THE NEW
INDIAN EXPRESS
BENGALURU • THURSDAY • JULY 28, 2022 • ₹9.00 • PAGES 24 • LATE CITY EDITION

50 PER CENT OF SPICEJET FLIGHTS GROUNDED FOR 8 WEEKS

New Delhi: Aviation regulator DGCA on Wednesday ordered SpiceJet to operate a maximum of 50 per cent of its flights for eight weeks after several of its planes reported technical malfunction recently. During these eight weeks, the budget carrier will be subjected to "enhanced surveillance" by the DGCA. The airline, however, said there will be no flight cancellations because of the order as it is already operating limited services "due to current lean travel season". | P15

Shri Narendra Modi
Hon'ble Prime Minister

Azadi Ka Amrit Mahotsav

GOVERNMENT OF KARNATAKA

NAVA KARNATAKA
FOR NAVA BHARAT

Shri Basavaraj S. Bommai
Hon'ble Chief Minister

Our Resolve

PROSPEROUS KARNATAKA For The Development Of All

- A better tomorrow for farmers, labourers and the weaker sections
- Priority for the empowerment of women
- Significant progress in industry, education and creation of infrastructure
- Revolutionary reforms in citizen services

Under the guidance of Hon'ble Prime Minister Sri Narendra Modi, the double-engine government in Karnataka, led by Hon'ble CM Sri Basavaraj Bommai, is functioning with humanity and conscience as its vital force. In addition to positively responding to people's problems, it has been working by balancing people's welfare, development and financial discipline.

Welfare of SC/ST communities

- A total grant of **₹990.19 crore** allocated to SC/ST Corporations. Original allocation **₹580.19 crore**. Additional allocation **₹410 crore**
- **₹572.18 crore** worth of scholarships distributed to students of SC/ST
- **Kuteera Jyothi** – Free electricity supply increased to **75 units**
- Separate **Directorate** for the welfare of SC/ST
- Distribution of **2,241.62 acres** of land to **1,717 beneficiaries** at a cost of **₹227.86 crore**
- Under the **'Deendayal Upadhyaya Sauharda Student Hostel'** Scheme, steps taken to build **1,000 capacity hostels in 5 districts at a cost of ₹250 crore**
- Under Land Ownership Scheme, unit cost increased from Rs. 15 lakhs to **₹20 lakhs**

Farmers, Agriculture, Horticulture

- **Mukhyamantri Raita Vidhyanidhi Programme**: **₹438.69 crore** worth of scholarships distributed to **9.98 lakh students**
- Under Pradhan Mantri **Krishi Samman** Scheme, income support extended to **50.35 lakh farmers** in 2021-22 and **47.83 lakh farmers** in 2022-23 till date
- Compensation distributed for crop loss within 48 hours. **18.56 lakh farmers** benefitted
- **₹250 diesel subsidy** per acre to encourage mechanization of agriculture. (Max.: 5 acres)
- **Secondary Agriculture Directorate** established to increase the income of farmers
- Establishment of **Grape Development and Wine Board**

Welfare of Weavers

- **Nekar Samman** Scheme income support increased from Rs. 2,000 to **₹5,000**
- Amount transferred to **49,544 weavers** directly in 2021-22
- **Scholarship** for children of weavers

Fisheries

- **"Matsya Siri'** Scheme launched to improve the income of fishermen. To lend support to **100 deep-sea fishing boats**

Welfare of Labourers

- **Scholarship** Scheme for children of labourers implemented. **₹462.12 crore** distributed to **2.97 lakh children**

Social Security

- **Increase in pensions** – Old Age Pension, Sandhya Suraksha, Widow Pension, Maitri, Manaswini, monthly pension for differently abled people and acid attack victims.
- To help **75 lakh beneficiaries**

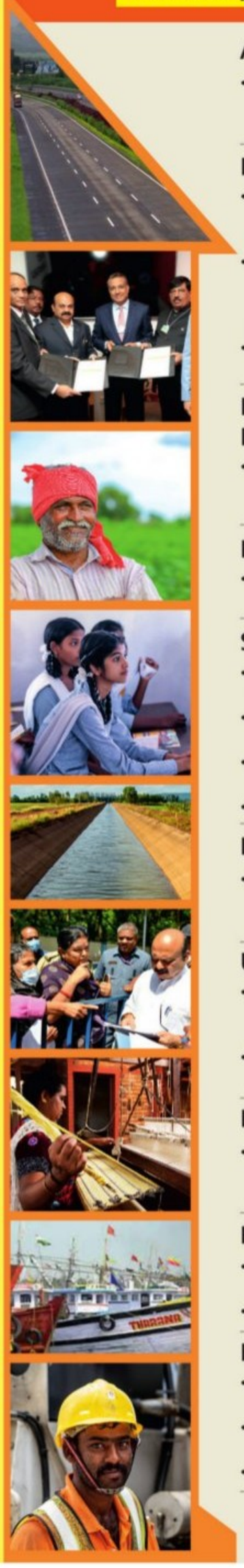

Amritha Schemes

- Implementation of **Amritha Schemes** for various development programmes as part of India's 75th Independence Day celebrations

Investment Attraction

- 551 projects approved for **₹40,557 crore** worth of investments - **Employment** opportunities for **1.64 lakh people**
- **World Economic Forum, Davos 2022:** A high-level delegation of Ministers, led by Sri Basavaraj Bommai, took part in the event. MoUs signed for **₹59,350 crore** worth of investment
- Five more MoUs signed for **₹1,11,765 crore** investments

Karnataka - No. 1 in FDI (Foreign Direct Investment)

- Karnataka received **₹1.63 lakh crore (37.5%) FDI** out of the total FDI inflows into India between April 2021 and March 2022

Karnataka - No. 1 in Innovation

- Karnataka has bagged **first place** in **Niti Aayog's India Innovation Index 2022**

Sahakara Samruddhi

- Distribution of agriculture loans amounting to **₹20,971.79 crore** to **28.42 lakh farmers**
- GO issued to reimplementation of **Yashaswini Scheme**
- Establishment of **Ksheerasamruddhi Cooperative Bank** for the benefit of milk producers
- Distribution of **₹1,385.17 crore** loan to **36,601 SHGs**

Irrigation

- Between July 2021 and June 2022, irrigation capacity was created for **79,731 acres** by spending an amount of **₹17,270.13 crore**

Urban Development

- **Chief Minister's Amritha Nagarothana Scheme: ₹6,000 crore** for infrastructure development in Bengaluru city
- Chief Minister's Amritha Nagarothana Scheme (for Urban Local Bodies): **₹3,885 crore**

Food Security

- Distribution of **1 kg Finger Millet/Sorghum in addition to 5 kg of Rice** to every beneficiary holding a priority ration card

Rural Water Supply

- Under **'Mane Manege Gange' Jalajeevan Mission,** new tap connections provided to **22.85 lakh houses**
- Jalajeevan Mission: **100% goal achieved**

Housing

- Release of **₹341.56 crore** compensation to **53,636 houses** affected by floods during 2021-22
- To construct **5 lakh houses** for homeless people under various schemes.
- Work order given for **1.4 lakh houses**

New Employment Policy approved to create more employment opportunities for local people. A first-of-its-kind in India

Revolution in Citizen Services

- **Grama One,** an initiative to provide all citizen-centric services under one roof at the village level, has been launched in all districts in State. Services rendered to **44 lakh applications** under this project till now
- **Janasevaka** Project launched - Provides government services to citizens at their doorstep in all 198 wards of BBMP

Education

- **First State to implement National Education Policy 2020**
- Upgradation of **7 government engineering colleges** into **Karnataka Institute of Technology**
- Upgradation of **150 ITIs** in State into **technology institutes** at a cost of **₹4,736 crore**
- Appointment of **1,240 lecturers, 15,000 school teachers**
- Increase in honorarium of guest lecturers to **₹26,000 - ₹32,000** based on experience
- Steps to construct **8101** primary and secondary school classrooms at a cost of **₹1,412 crore**. To benefit more than **3 lakh children**

Health and Family Welfare

- Effective handling of the third wave of Covid-19. **11.4 crore doses** of vaccine administered
- Improvement of quality of education, health services and steps to eradicate nutrition in **100 aspirational taluks**. Allocation of **₹3,000 crore** grant
- To provide **chemotherapy** services to cancer patients, approval in principle given to start **Infusion Centres in 10 institutes of medical sciences**
- Steps taken to identify one PHC with a high workload in each of the **100 aspirational taluks** and upgrade them into **25-bed model community hospitals** at a cost of **₹1,000 crore** in the next two years
- Steps to start **438 Namma Clinics** in all major cities of the State
- Additional Grant of **₹20 crore** provided to increase free dialysis services from the existing 30,000 cycles to **60,000 cycles**
- To establish **a Regional Cardiac Centre of Jayadeva Institute of Cardiovascular Sciences & Research in Hubli** at a cost of **₹250 crore** to provide hi-tech treatment in North Karnataka
- To establish **Kidwai Regional Cancer Centre in Belagavi** at a cost of **₹50 crore**
- To provide a grant of **₹32 crore** to fit **Cochlear implants to 500 congenitally deaf children** to improve their speech and hearing capacity

Development of Rail/Road

- Approval for **Dharwad-Kittur-Belagavi Rail project**
- Steps to develop **2,275 km** of state highways

Kalyana Karnataka

- **Grants doubled for development of Kalyana Karnataka: ₹3,000 crore allocated.**
- **₹2,637.33 crore** spent by Krishna Bhagya Jala Nigam and Karnataka Neeravari Nigam for development works in Kalyana Karnataka
- Administrative approval given to fill **25,000** vacant government posts in Kalyana Karnataka

As enshrined in our Constitution, - to safeguard public property and to abjure violence is the fundamental duty of every citizen of India.

karnataka information
Department of Information and Public Relations

PUBLIC NOTICE

Public at large hereby notified that, my client intends to purchase the properties bearing Sy.No. 11/2, measuring 1 acre 09 guntas, Sy.No. 40/3 measuring 0-07 guntas, Sy.No.7 measuring 4 acres 31 guntas, Sy.No. 12/1 measuring 1 acre 16 guntas, Sy.No. 12/2 measuring 1 acre 09 guntas, Sy.No.39 (39/1, 39/2, 39/3) measuring 01 acre 15 guntas, Sy.No. 41/1 measuring 0-31 ¼ guntas and 0.07 ¾ guntas, totally measuring 11 acres 15 guntas, all are situated at Doddenahalli Village, Nandagudi Hobli, Hoskote Taluk, Bangalore Rural District, which are morefully described in the schedule as schedule properties, from M/s Whitespring Estates (P) Ltd., formerly known as Absolom Exim (P) Ltd., having its registered office at No.6, Nagin Mahal, 2nd Floor, 82, Veer Nariman Road, Church Gate, Mumbai-400020, represented by its director/'s. If anyone having any objections / claims in respect of the above said properties, may file their objections / claims in writing to the undersigned Advocate with supporting documents within 21 days from today, if no objection / claims within stipulated time, our client shall proceed with the sale transactions as if there is no objections /claims for purchase of the above said properties.

SCHEDULE PROPERTIES

1. Sy.No. 11/2, measuring 11 acre 09 guntas, Sy.No.40/3 measuring 0-07 guntas, both are situated at Doddenahalli Village, Nandagudi Hobli, Hoskote Taluk, Bangalore Rural District, bounded on :
   East by : land of Krishnappa, **West by :** Land of Narayanamma, **North by :** Land of Pilla Jingappa, **South by :** Land of Ramaiah.
2. Sy.No.7, measuring 4 acre 31 guntas, situated at Doddenahalli Village, Nandagudi Hobli, Hoskote Taluk, Bangalore Rural District, bounded on :
   East by : Private property, **West by :** Private property, **North by :** Private property, **South by** Private property.
3. Sy.No.12/1, measuring 01 acre 16 guntas, are situated at Doddenahalli Village, Nandagudi Hobli, Hoskote Taluk, Bangalore Rural District, bounded on :
   East by : Sy.No. 13, **West by :** Sy.No. 12/2, **North by :** Sy.No.7, **South by :** Land of Narasimaiah.
4. Sy.No. 12/2, measuring 01 acre 09 guntas, situated at Doddenahalli Village, Nandagudi Hobli, Hoskote Taluk, Bangalore Rural District, bounded on :
   East by : Sy.No. 12/1, **West by :** Sy.No. 11, **North by :** Sy.No.7, **South by :** Land of Narasimaiah.
5. Sy.No.39 (phoded into 39/1, 39/2, 39/3), measuring 01 acre 15 guntas, situated at Doddenahalli Village, Nandagudi Hobli, Hoskote Taluk, Bangalore Rural District, bounded on :
   East by : Land of Marisonnappa, **West by :** Land of Narasimaiah, **North by :** Land of Syed Bhasha, **South by :** Land of Ramanna.
6. Sy.No.41/1, measuring 0-31 ¼ guntas and 0-07 ¾ guntas, situated at Doddenahalli Village, Nandagudi Hobli, Hoskote Taluk, Bangalore Rural District, bounded on;
   East by : Land of Narasimaiah, **West by :** Government Road, **North by :** Road, **South by :** Government property.

G.R. Lakshmipathi Reddy, Advocate
No.39/2, ASVNV Bhavan, 5th Floor, K.G. Road, Bangalore-560 009. Mob: 9900523611

Government of Karnataka

Office of the Deputy Director Social Welfare Department, Vijayapur

Tel.No: 08352-276124, E-mail: dswovjp@gmail.com

TENDER NOTIFICATION

TENDER DOCUMENT SECTION-1

FOR SUPPLY OF FOOD MATERIALS TO PRE-MATRIC, POST MATRIC HOSTELS/ASHRAMA SCHOOLS, COMING UNDER SOCIAL WELFARE/TRIBAL WELFARE DEPARTMENTS VIJAYAPUR TALUKA FOR THE YEAR 2022-23

Deputy Director, Social Welfare Department, Vijayapur Dist. hereby invites Technical & Commercial Bids from offically registered, eligible suppliers, Non-governmental organization who are registered under law, co-operative societies who are registered under society act to supply food materials for all institutions spread over Vijayapur Taluka as described in the schedule of requirements.

1) **Tender Reference No and Date:** DDSWD/EST/CR/2022-23, dt: 20.07.2022
2) **Amount put to Tender: Rs. 428.83 Lakhs**
3) **Pre Bid Meeting Date, Time & Address:** 10.08.2022 at 11.00 AM. Deputy Director, Social Welfare Department, Vijayapura
4) Last Date & Time for submission of Tender: **22.08.2022 at 5.00 PM**
5) **Date for Submit Samples: 20.08.2022** at 5.00 PM, Sample Submission Signed Copy of SWD Vijayapur. Should be Uploaded in the E-portal on or before Last Date of Bid Submission.
6) Date & Time of Opening of Technical bid: **25.08.2022 at 11.00 AM**
7) Date & Time of opening of Financial bid: **29.08.2022 at 11.00 AM**
8) **EMD Amount: Rs. 6.50 Lakhs.**
9) **Venue of opening of Tender:** Deputy Director, Social Welfare Department, Vijayapura.
10) **Venue of Tenders address for communication :** Deputy Director, Social Welfare Department, Kanakadas Badavane, Vijayapura - 586 109.

Interested eligible/Registred Bidder in e-procurement portal can download the bid documents with visiting the website https://eproc.karnataka.gov.in

Sd/- Deputy Director,
Social Welfare Department, Vijayapur

ವಾಸಾಸಂಇ/ವಿಜಯಪುರ/304/ಎಂಸಿಎ/2022-23

KARNATAKA POWER TRANSMISSION CORPORATION LIMITED

(CIN: U40109KA1999SGC025521)

No.: SEE/Trans(W&M)C/KLB/DCA/EE(O)/AEE-1/2022-23/2242 Date: 27.07.2022

TENDER NOTIFICATION (e-Procurement mode only)

KPTCL invites bids from the eligible bidders for the following works

(1) Bid Enquiry No.: KPTCL/SEE/KLB/Tr(W&M)/EE(O)/AEE-1/22-23/ Kolhar to Janwada line at location No.: 11A-12A/Call-2 Dtd: 27.07.2022 for Heightening & strenthening to Increase the vertical and horizontal clearance of 110kV Kolhar to Janwada line DC Transmission line Loc. No. 11A-12A (Longitude: 77.431102, Latitude: 17.919414) passing over Govt Urdu Medium Primary School Tq & Dist Bidar in TLI Section Bidar of TLM sub division Humnabad.

(2) Bid Enquiry No.: KPTCL/SEE/KLB/Tr(W&M)/EE(O)/AEE-1/22-23/ Halbarga to Hallikhed line at location No.: 47A-48B/Call-2 Dtd: 27.07.2022 for Heightening & strenthening to Increase the vertical and horizontal clearance of 110kV Halbarga to Hallikhed line DC Transmission line Loc. No. 47A-48B (Longitude: 77.30039, Latitude: 17.887610) passing over Govt Primary School Tq & Dist Bidar in TLI Section Bidar of TLM sub division Humnabad.

(3) Bid Enquiry No.: KPTCL/SEE/KLB/Tr(W&M)/EE(O)/AEE-1/22-23/ Kamathana & Habsikote at location No: 51A-52A-53B/Call-2 Dtd: 27.07.2022 for Heightening & strenthening to Increase the vertical and horizontal clearance of 110kV Kamathana & Habsikote line DC Transmission line at Loc. No. 51A - 52A - 53B (Longitude: 77.475370, Latitude: 17.86967) passing over Veterinary University Tq & Dist Bidar in TLI Section Bidar of TLM sub division Humnabad.

(4) Bid Enquiry No.: KPTCL/SEE/KLB/Tr(W&M)/EE(O)/AEE-1/22-23/ North - UNS (SBD-1) Ckt at location No: 95A to 94A/Call-2 Dtd: 27.07.2022 for Heightening & strenthening to Increase the vertical and horizontal clearance of 110kV North-UNS (SBD-1) Ckt line Transmission line Loc. No. 95A to 94A (Longitude: 76.880203 Latitude: 17.320257 passing over Govt Primary School Tq & Dist Kalaburagi in TLI Section Kalaburagi of TLM Sub Division Humnabad.

For more information log on to KPTCL website: **https://www.kptcl.karnataka.gov.in** on hyperlink "e-Procurement" on/after **28.07.2022** or directly on Procurement website: **www.eproc.karnataka.gov.in**

Sd/- Superintending Engineer (Ele),
Trans (W&M) Circle, KPTCL, Prasarana Bhavana,
Sedam Road, Kalaburgi.

ಕರ್ನಾಟಕ ರಾಜ್ಯ ಸಹಕಾರಿ ವಸತಿ ಮಹಾಮಂಡಲ ನಿ.

ನಂ.3, ಎಸ್.ಕರಿಯಪ್ಪ ರಸ್ತೆ, ಬಸವನಗುಡಿ, ಬೆಂಗಳೂರು-560 004

ಸಂಖ್ಯೆ:ಕವಮ:ಆಡಳಿತ:ನೇಮಕಾತಿ:354:2022-23 ದಿನಾಂಕ:27.07.2022

ಪ್ರಕಟಣೆ

I. ಕರ್ನಾಟಕ ರಾಜ್ಯ ಸಹಕಾರ ವಸತಿ ಮಹಾಮಂಡಲ ನಿ., ಬೆಂಗಳೂರು ಇಲ್ಲಿ ಖಾಲಿ ಇರುವ ಹುದ್ದೆಗಳಿಗೆ ಸಹಕಾರ ಸಂಘಗಳ ನಿಬಂಧಕರು, ಬೆಂಗಳೂರು, ಇವರು ಅನುಮತಿಸಿರುವಂತೆ ಹಾಗೂ ಮಹಾಮಂಡಲದ ಸಿಬ್ಬಂದಿಗಳ ವೃಂದಬಲ ಮತ್ತು ವೇತನ ಶ್ರೇಣಿಯಂತೆ ಈ ಕೆಳಕಂಡ ಹುದ್ದೆಗಳ ನೇರ ನೇಮಕಾತಿಗೆ ಅರ್ಜಿಗಳನ್ನು ಆಹ್ವಾನಿಸಲಾಗಿದೆ.

ಕ್ರಸಂ	ಹುದ್ದೆಯ ಹೆಸರು	ಹುದ್ದೆಗಳ ಸಂಖ್ಯೆ	ವೇತನ ಶ್ರೇಣಿ
1	ದ್ವಿತೀಯ ದರ್ಜೆ ಸಹಾಯಕರು	8	21400-500-22400-550-24600-600-27000-650-29600-750-32600-850-36000-950-39800-1100-42000/-
2	ವಾಹನ ಚಾಲಕರು	1	21400-500-22400-550-24600-600-27000-650-29600-750-32600-850-36000-950-39800-1100-42000/-
3	ಜವಾನರು/ಕಾವಲುಗಾರರು	1	17000-400-18600-450-20400-500-22400-550-24600-600-27000-650-28950/-
	ಒಟ್ಟು ಹುದ್ದೆಗಳು	**10**	

II. ವಿದ್ಯಾರ್ಹತೆ :

(1) **ದ್ವಿತೀಯ ದರ್ಜೆ ಸಹಾಯಕರು:** ಈ ಹುದ್ದೆಗೆ ಅರ್ಜಿ ಸಲ್ಲಿಸುವವರು ಕನಿಷ್ಠ ಪಿ.ಯು.ಸಿ.ಯಲ್ಲಿ ತೇರ್ಗಡೆ ಹೊಂದಿರತಕ್ಕದ್ದು. ಹಾಗೂ ಕಂಪ್ಯೂಟರ್‌ನಲ್ಲಿ ಕನಿಷ್ಟ 3 ತಿಂಗಳ ಅವಧಿಯ ಡಿಪ್ಲೋಮೊ ಕೋರ್ಸ್ ತೇರ್ಗಡೆ ಹೊಂದಿ ಕಂಪ್ಯೂಟರ್‌ನಲ್ಲಿ ವ್ಯವಹರಿಸುವ ಕೌಶಲ್ಯ ಹೊಂದಿರತಕ್ಕದ್ದು.

(2) **ವಾಹನ ಚಾಲಕರು :** ಈ ಹುದ್ದೆಗೆ ಅರ್ಜಿ ಸಲ್ಲಿಸುವವರು ಎಸ್.ಎಸ್.ಎಲ್.ಸಿ ತೇರ್ಗಡೆ ಹೊಂದಿರಬೇಕು ಮತ್ತು ಲಘು ಹಾಗೂ ಭಾರಿ ವಾಹನಗಳನ್ನು ಓಡಿಸುವಲ್ಲಿ ಚಾಲ್ತಿಯಲ್ಲಿರುವ ಲೈಸನ್ಸ್ ಹೊಂದಿರಬೇಕು.

(3) **ಜವಾನರು/ಕಾವಲುಗಾರರು:** ಈ ಹುದ್ದೆಗೆ ಅರ್ಜಿ ಸಲ್ಲಿಸುವವರು 7ನೇ ತರಗತಿ ತೇರ್ಗಡೆ ಹೊಂದಿರಬೇಕು.

III. ವಯೋಮಿತಿ :

(1) ಅರ್ಜಿ ಸಲ್ಲಿಸಲು ಇಚ್ಛಿಸುವ ಅಭ್ಯರ್ಥಿಗಳು ಕನಿಷ್ಠ 18 ವರ್ಷ ಮೇಲ್ಪಟ್ಟವರಾಗಿಬೇಕು, ಗರಿಷ್ಠ 40 ವರ್ಷಗಳ ವಯೋಮಿತಿಯನ್ನು ಮೀರಿರಬಾರದು.

(2) ಈ ಮಹಾಮಂಡಲದಲ್ಲಿ ಅಥವಾ ಇನ್ನಾವುದೇ ರಾಜ್ಯ ಮಟ್ಟದ ಸಹಕಾರ ಸಂಸ್ಥೆಗಳಲ್ಲಿ ಕನಿಷ್ಠ 5 ವರ್ಷಗಳ ಸೇವೆ ಸಲ್ಲಿಸಿದವರಿಗೆ 2½ ವರ್ಷಗಳ ವಿನಾಯ್ತಿಯನ್ನು ಮತ್ತು 10 ವರ್ಷಗಳು ಮತ್ತು ಅದಕ್ಕೂ ಮೇಲ್ಪಟ್ಟು ಸೇವೆ ಸಲ್ಲಿಸಿದವರಿಗೆ 5 ವರ್ಷಗಳ ವಿನಾಯ್ತಿಯನ್ನು ಗರಿಷ್ಠ ವಯೋಮಿತಿಯಲ್ಲಿ ನೀಡಲಾಗುವುದು.

ಅರ್ಜಿ ನಮೂನೆ ಪಡೆಯುವ, ಅರ್ಜಿ ಸಲ್ಲಿಸುವ ಬಗ್ಗೆ ಮತ್ತು ಆಯ್ಕೆ ವಿಧಾನದ ಹಾಗೂ ಇನ್ನಿತರೆ ಎಲ್ಲಾ ವಿಷಯಗಳು, ಷರತ್ತುಗಳು ಮತ್ತು ವಿಶೇಷ ಸೂಚನೆಗಳ ಪೂರ್ಣ ವಿವರವನ್ನು ಇಚ್ಛೆವುಳ್ಳವರು ಅರ್ಜಿ ನಮೂನೆಯೊಂದಿಗೆ ಪಡೆಯಬಹುದಾಗಿದೆ.

ವಿಶೇಷ ಸೂಚನೆ:

ಅರ್ಜಿ ನಮೂನೆ ಮತ್ತು ಪ್ರಕಟಣೆಯ ಪೂರ್ಣ ಪಾಠವನ್ನು ಕಛೇರಿ ವೇಳೆಯಲ್ಲಿ **ದಿನಾಂಕ: 28.07.2022** ರಿಂದ **12.08.2022** ರವರೆಗೆ ಪಡೆಯಬಹುದಾಗಿದೆ. ಭರ್ತಿ ಮಾಡಿದ ಅರ್ಜಿಗಳನ್ನು **ದಿನಾಂಕ:20.08.2022** ರಂದು ಶನಿವಾರ ಸಂಜೆ **5:00** ಗಂಟೆಯೊಳಗೆ ಸಲ್ಲಿಸತಕ್ಕದ್ದು.

ಸಹಿ/-
ವ್ಯವಸ್ಥಾಪಕ ನಿರ್ದೇಶಕರು,
ಕ.ರಾ.ಸ.ವ.ಮ.ಮಂ.ನಿ., ಬೆಂಗಳೂರು.

MANAPPURAM FINANCE LTD.

GOLD AUCTION NOTICE

CIN-L65910KL1992PLC006623
IV/470A (old) W638A(New), Manappuram House, Valapad, Thrissur, Kerala - 680 567.

The borrowers, in specific and the public, in general, are hereby notified that public auction of the gold ornaments pledged in the below accounts is proposed to be conducted at the following branches on 16/08/2022 from 10.00 am onwards. The auction is of the gold ornaments of defaulted customers who have failed to make payment of their loan amount despite being notified by registered letters. Unauctioned items shall be auctioned on any other days without any further notice. Reserve price is fixed on the basis of market price of the gold on the date of auction or the 85% of the average 30 days IBJA rate whichever is higher. Change in venue or date (if any) will be displayed at the auction centre and on the company website . The details given below are in the order of Branch Name, Loan Number, Customer Name, Total Due Amount (in `) & Item Name

List of pledges:-

TUMKUR, MADHUGIRI, 123200700037881, RANJITH G, 10000/-, FINGER RINGS 1, 8690, YOGA NARAYANA, 12000/-, DROPS & STUD 4, 9242, NIJALINGAPPA, 80000/-, CHAIN 1, 9279, GANGADHARA N K, 9000/-, STUD 2, 9300, CHANDRASHEKAR P N, 100000/-, CHAIN 1, 9310, RAGHAVENDRA C H, 150150/-, DROPS & STUD 2,NECKLACE 1, 9376, SHIVAKUMAR P, 26000/-, BANGLE 1, 9401, RANGARAJU M, 10000/-, FINGER RINGS 1, 9559, ANANDAPPA, 11520/-, DROPS & STUD 2, 9784, PRABHAVATHI B G, 17000/-, FINGER RINGS 1, 9910, PRASANNA, 17700/-, STUD 1, 9945, MOHANA, 76575/-, NECKLACE 1, 9955, YASMIN BANU, 40000/-, CHAIN 1,STUD 2, 9962, RANGANATHA S T, 13572/-, FINGER RINGS 1, 9986, KANTHARAJU M C, 20000/-, DROPS & STUD 2,FINGER RINGS 1, 9990, BALAJI A M, 83000/-, BRACELET 1,FINGER RINGS 2, 123200700040034, MURTHY, 22600/-, DROPS & STUD 2, 0038, ASHWATHAYYA B M, 30000/-, DROPS & STUD 2,FINGER RINGS 2, 0051, MAHAMAD ALI S, 14800/-, STUD 4, 0055, PRASANNAKUMAR H R, 35000/-, CHAIN 1, 123200730012234, NARAYANAPPA, 12663/-, DROPS & STUD 2, 2238, SIDDARAJU, 8334/-, FINGER RINGS 1, 2492, SIDDAPPA, 20980/-, DROPS & STUD 2, 2521, SHANTHAMMA, 9408/-, DROPS & STUD 1, 2527, KOTEKALLAPPA K, 32051/-, CHAIN 1, 2544, THYAGARAJU, 37915/-, CHAIN 1, 2547, RANGANATHA, 23887/-, DROPS & STUD 2, 2579, BALAKRISHNA N V, 43286/-, CHAIN 1, 2833, BANU K, 9144/-, DROPS & STUD 2, 2875, MANJUNATHA A N, 27994/-, DROPS & STUD 2, 2902, SHEKAR T, 42300/-, FINGER RINGS 3, 2907, RAGHAVENDRA C H, 35760/-, FINGER RINGS 2, 2949, LOKESH D G, 73500/-, BRACELET 1,CHAIN 1,FINGER RINGS 1, 2983, SUDHARANI K V, 68129/-, CHAIN 1, 2986, G SHASHIDHARA, 14782/-, FINGER RINGS 2, 2989, BANU K, 47752/-, FINGER RINGS 1, 2999, BHANU PRAKASH BABU.G, 26260/-, DROPS & STUD 2,FINGER RINGS 1, 3014, SHEKAR T, 12470/-, STUD 2, 3023, D R ARUN, 48787/-, FINGER RINGS 1,STUD 2, 3030, KOTAIAH, 25014/-, FINGER RINGS 1, 3033, ANANDA MD, 18962/-, FINGER RINGS 1, 3038, RAMYA H K, 63056/-, CHAIN 1, 3052, LAKSHMINARAYANAMMA, 18761/-, DROPS & STUD 2, 3068, SOWMYA S R, 21102/-, DROPS & STUD 4, MAIN ROAD KUNIGAL, 132360700025528, MOHAMMED AZHARUDDIN, 6000/-, FINGER RINGS 1, 5747, NAVEEN A S, 10000/-, FINGER RINGS 1, 5751, P H SUPRITHA, 90470/-, BROAD BANGLES 1, 5791, RAMACHANDRA H, 14940/-, FINGER RINGS 1, 5800, GOVINDARAJU Y, 11500/-, DROPS & STUD 4, 5802, SHAMACHAR M L, 22500/-, DROPS & STUD 2, 5805, SHAZIA SULTANA, 17000/-, DROPS 2,FINGER RINGS 1, 5833, GIRISHCHANDRA S R, 160000/-, CHAIN 1, 5842, KAMALA, 7000/-, STUD 2, 5843, KANTHARAJU S S, 11000/-, FINGER RINGS 1, 5859, KANTHARAJU S S, 25000/-, FINGER RINGS 1, 5870, GURU C, 133000/-, CHAIN 1, 5872, LINGAMMA H H, 19900/-, STUD 2, 5884, MOHAMMED ZAKIRA, 8000/-, BRACELET 1, 5898, NETHRAVATHI, 8000/-, FINGER RINGS 1, 5899, KANTHARAJU S S, 37000/-, CHAIN 1, 5902, LAKSHMANNA H T, 91000/-, CHAIN 1, 5904, L N MADU, 87000/-, CHAIN 2, 5914, N CHANDANGOWDA, 17000/-, DROPS & STUD 2,FINGER RINGS 1, 5919, KIRAN, 11000/-, DROPS & STUD 2, 5933, JAYARANGA Y R, 29200/-, FINGER RINGS 1,MATTI 2, 5942, RAGHUNATHA K, 125000/-, CHAIN 1, 5951, GIRISH MR, 34000/-, CHAIN 1, 5955, PRATHAPA H R, 79900/-, CHAIN 1, 6567, MANJEGOWDA, 140000/-, CHAIN 1, 6607, RAGHUNATHA K, 15000/-, DROPS & STUD 2, 6662, SURESH, 16000/-, DROPS & STUD 2, 6663, VENKATESH M L, 42220/-, FINGER RINGS 1, 6669, NANJUDASWAMY R, 19400/-, DROPS & STUD 2, 132360730014017, RAMESHABABU, 88941/-, BRACELET 1,CHAIN 1,DROPS & STUD 2,FINGER RINGS 1, 4038, CHETHAN M N, 69821/-, CHAIN 1, PAVAGADA, 115790700049018, VINAYA KUMARA NAIK, 14975/-, FINGER RINGS 1, 9068, SIDDARAJU, 60000/-, DROPS & STUD 2,NECKLACE 1,STUD 2, 9470, SEVANAIK, 9445/-, DROPS & STUD 2, 9493, SREEKANTH A, 22000/-, FINGER RINGS 1, 9509, RAMESH K S, 29799/-, FINGER RINGS 1, 9538, NANJUNDESHWARA, 20000/-, DROPS & STUD 2, 9544, HARI, 19000/-, DROPS & STUD 2, 9558, RAVI M, 244244/-, DROPS & STUD 2,NECKLACE 3, 9563, SHIVAPP, 61000/-, NECKLACE 1, 9572, HANUMAPPA, 7000/-, DROPS & STUD 2, 9584, KAMALAKSHI C, 36000/-, BRACELET 1, 9614, DINESH G, 26500/-, FINGER RINGS 1, 9617, SUBBARAYAPPA, 10400/-, STUD 2, 9637, MEENA KUMARI K, 95000/-, CHAIN 1, 9649, MAHALINGAPPA E, 24000/-, FINGER RINGS 1, 9651, LAKSHMISHA GL, 15930/-, STUD 2, 9656, AMBARISH, 74900/-, NECKLACE 1, 9663, KRISHNA, 34000/-, DROPS & STUD 2,FINGER RINGS 1, 9685, ANILKUMAR G.N., 71100/-, DROPS & STUD 2,FINGER RINGS 1, 9698, SUBBARAYAPPA K L, 15000/-, DROPS 1, 9703, SANNAPPA, 18000/-, DROPS & STUD 2, 9712, HANUMANTA, 24000/-, DROPS & STUD 2, 9716, PRAVEEN SEETHARAM NAIK, 114000/-, NECKLACE 1, 9719, K GANGADHAR, 18800/-, DROPS & STUD 2, 9742, MANJUNATHA K S, 15000/-, FINGER RINGS 1, 9751, LAKSHMINARAYANA, 45000/-, CHAIN 1, 9759, NARASIMHAPPA, 28700/-, DROPS & STUD 2, 115790700050474, VENKATESHA, 30000/-, DROPS & STUD 2,FINGER RINGS 1, 0494, MANJUNATHA R V, 156600/-, CHAIN 1,FINGER RINGS 3, 0552, T PRABHAKAR REDDY, 197900/-, CHAIN 2,DROPS & STUD 4,FINGER RINGS 1, 0586, PRASADU BABU.A, 34000/-, CHAIN 1, 0587, MURALI, 27633/-, FINGER RINGS 2, 0591, VENKATADRI, 30000/-, FINGER RINGS 2,STUD 2, 0621, NARASAIAH H, 70000/-, CHAIN 1, 0633, ARUNA, 25000/-, DROPS 2, 115790730013419, JAGADEESH M, 10301/-, DROPS & STUD 2, 3421, RAMACHANDRAPPA, 17094/-, DROPS & STUD 2, 3554, THIMANNA.H, 20240/-, DROPS & STUD 2, 3576, NAGENDRA, 156045/-, NECKLACE 2, 3617, ERANNA, 73466/-, CHAIN 2,FINGER RINGS 1, 3624, VEERA BHADRA NAYAKA, 14444/-, STUD 2, 3630, RAMANJINAPPA, 22053/-, DROPS & STUD 2, 3631, G N NAGABHUSHAN, 19868/-, DROPS & STUD 2, 3641, SWAMY NAIK, 22002/-, DROPS & STUD 2, 3651, ANIL TL, 17898/-, DROPS & STUD 2,FINGER RINGS 1, 3656, SHREEKANTH S, 190168/-, BANGLE 4,BRACELET 1, 3676, G CHAKKANI ANIL, 42930/-, CHAIN 1,FINGER RINGS 1, 3683, MADHU, 163200/-, NECKLACE 1, 3689, VEERABHADRAPPA, 112300/-, CHAIN 1,MATTI 4, 4265, RAVINAIK, 27052/-, DROPS & STUD 2, 4335, NAGARJUNA P S, 31680/-, DROPS & STUD 2, 4348, SUBBARAYAPPA K L, 14834/-, DROPS 2, 4373, FAYAZ, 29555/-, FINGER RINGS 1,STUD 2, 4374, FAYAZ, 61023/-, DROPS & STUD 2,FINGER RINGS 1, 4375, FAYAZ, 12903/-, DROPS & STUD 2,LOCKET 1, 4388, NAIDU, 80920/-, CHAIN 1, 4392, HARISH, 24975/-, DROPS & STUD 2, 4398, HANUMANTHA REDDY, 15516/-, DROPS & STUD 2, RAGHAVENDRA NAGAR TUMKUR, 132980700015914, SHRINIVASA C N, 73300/-, CHAIN 1, 6931, RAKESH SINGH, 11774/-, STUD 2, 7037, HARISH SR, 18600/-, FINGER RINGS 1, 7325, LAKSHMI DEVI, 40000/-, DROPS & STUD 2, 7466, SRIDHARA C, 25000/-, DROPS & STUD 2,FINGER RINGS 1, 7510, SUNIL KUMAR U, 37000/-, FINGER RINGS 2, 7514, LAKSHMINARAYAN TN, 21316/-, DROPS & STUD 4, 7523, PRASANNA, 87800/-, NECKLACE 1, 7525, PRAVEEN K, 14900/-, FINGER RINGS 1, 7543, MEENAKSHI, 35490/-, STUD 6, 7552, SRINIVASA, 15970/-, FINGER RINGS 1, 7558, MGURUGESH G KAPPARAD, 88200/-, BANGLE 2, 7566, DEVARAJACHAR K N, 20300/-, DROPS & STUD 2, 7598, SHIVAPRASAD J, 20800/-, FINGER RINGS 1, 132980730027815, RAKESH SINGH, 25421/-, CHAIN 1, 7817, RAKESH SINGH, 18982/-, CHAIN 1, 7833, PRASANNA, 55231/-, CHAIN 1, 7834, PRASANNA, 14632/-, STUD 2, 7852, S KAVITHA, 5195/-, FINGER RINGS 2, 7922, SAPNA N, 110950/-, CHAIN 1,FINGER RINGS 3, 8112, KARTHIK CV, 57405/-, NECKLACE 1, 8507, KUMARASWAMY K S, 14400/-, BRACELET 1, 8523, NAGARAJU HADDUNURI, 61440/-, CHAIN 2, 8566, CHANDAN S, 11190/-, DROPS & STUD 4, 8633, RAKESH SINGH, 17427/-, FINGER RINGS 1, 8683, SAHANA SWAMY, 75245/-, BRACELET 1,FINGER RINGS 1,STUD 2, 8691, G PRAVEEN KUMAR, 32700/-, CHAIN 1, 8704, SAHANA SWAMY, 45720/-, DROPS & STUD 6, 8734, SAMPATH KUMAR A, 18526/-, DROPS & STUD 2,FINGER RINGS 1,STUD 2, 8748, SHWETHA KUMARI U B, 15190/-, FINGER RINGS 2, 8749, SONIYA RANI, 54585/-, CHAIN 1,FINGER RINGS 1, 8765, BASAVARAJU C, 33849/-, STUD 2, 8770, BASAVARAJU C, 23451/-, FINGER RINGS 1, 8771, BASAVARAJU C, 13751/-, FINGER RINGS 1, 8780, CHERAKURI RAMARAO, 407000/-, BABY BANGLES 1,CHAIN 4,DROPS & STUD 2,FINGER RINGS 2,NECKLACE 1, 8781, CHERAKURI RAMARAO, 577500/-, BRACELET 1,BROAD BANGLES 5,CHAIN 2,FINGER RINGS 1,NECKLACE 1,STUD 2, 8782, CHERAKURI RAMARAO, 388000/-, CHAIN 1,NECKLACE 2, 8808, SAHANA SWAMY, 42870/-, NECKLACE 1, 8812, PRAJWAL, 41240/-, FINGER RINGS 2, 8813, PRAJWAL, 62199/-, DROPS & STUD 2,FINGER RINGS 2, 8814, PRAJWAL, 21151/-, FINGER RINGS 2, 8816, PRAJWAL, 58922/-, DROPS & STUD 2,FINGER RINGS 1, 132980780000045, LAKSHMI DEVI, 26000/-, CHAIN 1,FINGER RINGS 2, SIRA GATE TUMKUR, 130080700027213, NARASIMHASWAMY B L, 15987/-, DROPS & STUD 2, 130080700031532, SATHEESHA O R, 138059/-, NECKLACE 1, 1595, NATARAJU T G, 263261/-, BRACELET 1,CHAIN 2,DROPS & STUD 2,FINGER RINGS 4, 1843, LALESAB MALASAB JATANAL, 28400/-, CHAIN 1, 2013, SHIVARAJU S, 6900/-, DROPS & STUD 2, 2373, GOPALA, 12996/-, FINGER RINGS 1, 2394, SIDDARAJU K S, 49226/-, CHAIN 1, 2399, PRASHANTH V, 69000/-, CHAIN 1, 2409, SRIRANGAIAH, 4500/-, STUD 2, 2414, AJAY KUMAR, 32000/-, DROPS & STUD 2, 2430, HANUMANTHAMMA K S, 12000/-, DROPS & STUD 4, 2472, GANESH J N, 13920/-, FINGER RINGS 1, 2473, D MANJULA, 53940/-, CHAIN 1, 2487, H VENKATESH, 30375/-, FINGER RINGS 1,MATTI 2, 2501, MADHU KUMAR, 54731/-, CHAIN 1, 2508, KALAVATH J, 51000/-, DROPS & STUD 2,LOCKET 1, 2520, SHABBIR AHAMMED, 28769/-, FINGER RINGS 2, 2535, AJAY KUMAR, 34000/-, DROPS & STUD 2,FINGER RINGS 1, 2536, VIKRAM R, 73000/-, DROPS 2,FINGER RINGS 4, 2553, SIDDARAMCHARI, 96600/-, CHAIN 2,FINGER RINGS 1, 2555, RAFEE, 39300/-, CHAIN 1, 2556, NARAYANAPPA, 59998/-, CHAIN 1, 2567, UMESHA, 8000/-, STUD 2, 2580, KODANDARAMAYYA, 27000/-, CHAIN 1, 2586, JAYALAKSHMAMMA, 51000/-, CHAIN 1, 2587, MANGALAGOWRAMMA, 39800/-, BRACELET 1,CHAIN 1, 2588, PRADEEP C S, 204480/-, BRACELET 1,CHAIN 1,FINGER RINGS 1, 2590, SOWBHAGYA Y R, 89699/-, CHAIN 1,DROPS & STUD 4,FINGER RINGS 1, 2601, KALAVATH J, 21000/-, FINGER RINGS 1, 2603, CHANDRASHEKAR TH, 21100/-, FINGER RINGS 1, 2620, NAVEEN, 4500/-, STUD 2, 2623, PARINITHA.S.N, 13500/-, FINGER RINGS 1,STUD 8, 2630, CHANDRASHEKHARNAIK, 21745/-, FINGER RINGS 1, 2631, SHEKHAR KUMAR S, 31150/-, CHAIN 1, 2632, JAGADAMBA, 27640/-, CHAIN 1, 2639, SREEDHAR T M, 98000/-, NECKLACE 1, 2644, LAKSHMIKANTHA RAJU, 17174/-, DROPS & STUD 2, 2645, MOHITH M, 16260/-, FINGER RINGS 1, 2670, MANJUNATHA A J, 16000/-, DROPS & STUD 2, 2672, D MANJULA, 5524/-, FINGER RINGS 1, 2675, KRUPASHANKAR, 9200/-, STUD 2, 2687, BASAVARAJU . LR, 31700/-, FINGER RINGS 1, 2691, SACHIN V, 39000/-, CHAIN 1, 130080730024418, JAYANTH KUMAR M R, 19770/-, DROPS & STUD 2, 7124, MANJUNATHA B S, 113000/-, BROAD BANGLES 2, 7125, MANJUNATHA B S, 142615/-, NECKLACE 1, 7235, MANJESHA, 69903/-, NECKLACE 1, 7238, MARUTHISH, 18410/-, FINGER RINGS 1,STUD 2, 7247, SUNIL KUMAR, 49559/-, BRACELET 1, 7267, SALMAN HASSAN A S, 12211/-, FINGER RINGS 1, 7283, DARSHAN T, 44908/-, FINGER RINGS 2, 7284, KAVITHA, 28806/-, FINGER RINGS 2, 7314, RANGARAJU G, 13227/-, FINGER RINGS 1, 7322, RAJASHEKAR K S, 47000/-, CHAIN 1, 7336, MANJESHA, 87160/-, CHAIN 1, 7365, LAKSHMIKANTHA C, 61890/-, CHAIN 1,FINGER RINGS 1, 7366, LAKSHMIKANTHA C, 29026/-, DROPS & STUD 2, 7367, LAKSHMIKANTHA C, 52570/-, DROPS & STUD 2, 7368, LAKSHMIKANTHA C, 41080/-, FINGER RINGS 2, 7369, LAKSHMIKANTHA C, 19579/-, FINGER RINGS 2, 7397, RANGARAJU G, 24529/-, DROPS & STUD 2, 7398, RANGARAJU G, 36570/-, CHAIN 1, 7440, GOVINDARAJU, 13007/-, FINGER RINGS 1, 7444, SYAD MUDASIR, 44430/-, BANGLE 1, 7456, DAYANANDA K R, 61290/-, BRACELET 1,BROAD BANGLES 1, 7457, DAYANANDA K R, 29170/-, DROPS & STUD 2,FINGER RINGS 2, 7463, RANGA SWAMY, 19200/-, FINGER RINGS 1, 7465, KEERTHIRAJ, 12349/-, FINGER RINGS 1, 7468, PARINITHA.S.N, 20550/-, DROPS & STUD 2, 7469, PARINITHA.S.N, 26110/-, FINGER RINGS 1,STUD 2, 7470, PARINITHA.S.N, 40448/-, CHAIN 1,FINGER RINGS 1, 7471, PARINITHA.S.N, 37820/-, EAR RINGS 2,FINGER RINGS 1, 7474, PARINITHA.S.N, 46420/-, STUD 8, 7475, PARINITHA.S.N, 46596/-, DROPS & STUD 4,FINGER RINGS 1, 7476, PARINITHA.S.N, 58830/-, FINGER RINGS 1,LOCKET 1,STUD 11, 7477, PARINITHA.S.N, 49950/-, ELAS 1,FINGER RINGS 1, 7478, PARINITHA.S.N, 53282/-, BANGLE 1, 7480, PARINITHA.S.N, 15580/-, DROPS & STUD 2, 7482, SATHYANARAYANA, 456631/-, BANGLE 1,CHAIN 2,DROPS & STUD 6,NECKLACE 2, 7500, NAGARJUN, 60462/-, CHAIN 1, 7511, MARUTHI T R, 19977/-, FINGER RINGS 1, 7526, CHIRANJEEVI SIIDU, 79130/-, FINGER RINGS 1, SIRA MAIN ROAD, 126550700037767, SAINATH, 15500/-, DROPS & STUD 4,FINGER RINGS 3, 8024, SAUBHAGYA. H, 50000/-, DROPS & STUD 3, 8051, SARDAR, 26000/-, DROPS & STUD 2,FINGER RINGS 1, 8067, VEERANNA H S, 123000/-, BANGLE 1,FINGER RINGS 1,STUD 10, 8105, PANDU RANGAIAH, 33994/-, DROPS & STUD 2, 8112, NAVEEN KUMAR R, 33800/-, DROPS & STUD 2, 8131, AMBIKA, 5000/-, STUD 1, 8174, NAGESHA, 29300/-, DROPS & STUD 2, 8175, NAGESHA, 33800/-, FINGER RINGS 1, 8176, RANGANATHA K G, 16000/-, DROPS & STUD 2, 8177, NAGESHA, 37500/-, DROPS & STUD 4, 8189, RANGANATHA C K, 7500/-, STUD 2, 8192, SAUBHAGYA. H, 120120/-, CHAIN 1, 8193, SAUBHAGYA. H, 19600/-, FINGER RINGS 1, 8205, PAVITHRA, 12920/-, DROPS & STUD 4, 8214, SANTHOS KR, 12898/-, MATTI 2, 8238, HANUMANTHRAJU N, 103103/-, NECKLACE 1, 8267, DASAPPA CHARI, 31700/-, DROPS & STUD 4, 8963, DANANJAYA K S, 24500/-, DROPS & STUD 2, 9095, MARUTHY, 7636/-, STUD 2, 9123, NAGESHA, 185185/-, CHAIN 1,DROPS & STUD 2,FINGER RINGS 1, 9125, NARASIMHAMURTHY, 20000/-, DROPS & STUD 2, 126550730018879, AFROZ, 42330/-, DROPS & STUD 2, 8886, N PAVAN, 639000/-, BANGLE 3,BRACELET 1,CHAIN 1,DROPS & STUD 20,FINGER RINGS 6,NECKLACE 4, 8888, GAYATHRI K, 34464/-, CHAIN 1, 8908, PUNITH KUMAR T, 29983/-, FINGER RINGS 1, 9147, RAJANNA N, 141290/-, BRACELET 1,DROPS & STUD 2,FINGER RINGS 1, 9267, LOKESH R, 32351/-, FINGER RINGS 1, 126550780000049, SANTHOS KR, 25998/-, CHAIN 1, SIRA TUMKUR, 127470700036191, KOKILA J, 11500/-, DROPS & STUD 2, 6210, RANGANATHA, 52197/-, CHAIN 1, 6240, RENUKAMMA, 8498/-, DROPS 2, 6244, KUMARASWAMY P, 22910/-, FINGER RINGS 1, 6282, THIPPESWAMY D, 19900/-, DROPS & STUD 2, 6305, RAGHAVENDRA, 17100/-, DROPS & STUD 2, 6399, SUDARSHAN N, 16000/-, DROPS & STUD 2, 6504, SUDARSHAN N, 14500/-, FINGER RINGS 1, 6508, PUNITH KUMAR T, 13000/-, FINGER RINGS 1, 6513, AMULYA T DASS, 35500/-, CHAIN 1, 6517, LALITHAMMA, 9000/-, DROPS & STUD 2, 6536, CHIKKARAJU, 64900/-, CHAIN 1, 6540, K MANJUNATHA, 16500/-, DROPS & STUD 2, 6556, MADHU, 17000/-, DROPS & STUD 2, 6566, J HARISHA, 328328/-, BANGLE 2,CHAIN 1,NECKLACE 1, 6585, IMRAN, 61000/-, DROPS & STUD 4, 6588, NINGAMMA, 7900/-, STUD 2, 6619, SHRINIVAS G R, 28000/-, CHAIN 1, 6659, RAMAKRISHNA G, 13000/-, DROPS 4, 6682, NARASIMHAMURTHY H, 155155/-, BANGLE 2,CHAIN 1, 6692, NAGENDARAPPA, 6000/-, STUD 2, 6721, SOWMYA N, 14400/-, DROPS 2, 6722, DEVARAJ, 205780/-, CHAIN 1, 6725, MANJUNATHA, 21050/-, FINGER RINGS 1, 6731, VISHWANATHA R, 28900/-, DROPS & STUD 4, 6745, MANJUNATHA, 93320/-, CHAIN 1,FINGER RINGS 2, 6748, P ASHOK KUMAR, 30000/-, FINGER RINGS 2, 6762, SANTHOSH KUMAR, 70000/-, NECKLACE 1, 6765, NAVEENKUMAR KC, 10000/-, STUD 2, 6784, RAVICHANDRA R, 10500/-, FINGER RINGS 1, 6791, MAHENDRA KUMAR, 37000/-, DROPS & STUD 2, 7658, RAMANNA V, 10530/-, STUD 2, 7763, HEMANTH KUMAR T K, 37820/-, CHAIN 1, 7766, GOWDA.D.J., 50779/-, CHAIN 1, 7811, YOGANANDA, 16750/-, DROPS & STUD 2, 7830, LAKKANNA, 205842/-, BROAD BANGLES 1, 127470730025894, THIPPESWAMY M, 11387/-, DROPS & STUD 2, 5962, RANGANATHA R G, 52231/-, CHAIN 1,MATTI 2, 5965, RAGHU.H.K, 27065/-, FINGER RINGS 1, 5976, RAMAIAH O, 50986/-, CHAIN 1, 5998, DHANARAJ, 33213/-, CHAIN 1, 6009, SRIHARAHA S M, 44702/-, CHAIN 1, 6182, PRABHAKARA C, 26880/-, DROPS & STUD 2, 6190, GOWTHAM H R, 10585/-, FINGER RINGS 1, 6224, DADAPPA D, 14581/-, STUD 2, 6227, HANUMANTHARAYA V E, 11236/-, DROPS 1, 6236, MANJUNATHA S, 75670/-, CHAIN 1,DROPS & STUD 2, 6264, MANJUNATHA T, 21100/-, DROPS & STUD 2, 6276, RANGANATH L G, 32334/-, DROPS & STUD 4, T DASARAHALLY, 119640700043427, NATARAJA, 23500/-, DROPS & STUD 2, 3468, MANJAMMA S, 37000/-, CHAIN 1, 3537, SHANTHAKUMAR, 18603/-, FINGER RINGS 1, 3573, MANJUNATH D G, 80000/-, NECKLACE 1, 3608, NAGAREDDY CHANDRAMOHANREDDY N, 111645/-, NECKLACE 1, 4150, SUBRAMANYAM S, 9500/-, STUD 2, 4167, RAVI B S, 448500/-, BROAD BANGLES 1,DROPS & STUD 4,FINGER RINGS 3,LOCKET 4,MATTI 2,NECKLACE 2, 4182, PRAVEEN KUMAR, 10000/-, FINGER RINGS 1, 4203, ERANNA, 94900/-, NECKLACE 1, 4221, NAGARAJU, 85534/-, CHAIN 1,DROPS & STUD 2,FINGER RINGS 4, 119640730022478, ASHOKA A T, 8258/-, DROPS 2, 2565, MUNIRAJU, 48640/-, DROPS & STUD 2, 3297, ADARSHA KUMAR, 63497/-, CHAIN 1, 3348, SUJAY DANIEL J, 23290/-, DROPS & STUD 6, 3350, SUJAY DANIEL J, 22202/-, BRACELET 1, 3375, ABHISHEK, 39910/-, CHAIN 1, 3378, ABIJITH A S, 40744/-, CHAIN 1, 3389, MANJUNATHA BS, 88082/-, CHAIN 1, 3392, BASAVARAJU GM, 78390/-, CHAIN 1, 3413, BHARATH KUMAR, 41616/-, DROPS & STUD 2, TIPTUR, 120890700030626, SUMA B, 8300/-, FINGER RINGS 1, 0778, PHALAPANKAJA B S, 13530/-, FINGER RINGS 1, 0832, MANJUNATHA, 10000/-, STUD 2, 0833, MANJUNATHA, 12000/-, FINGER RINGS 1, 0835, SANKETHA POOJARY, 14000/-, DROPS & STUD 2, 0856, LOKESHA K C, 7500/-, STUD 2, 0898, KANTHARAJU, 10000/-, DROPS & STUD 2, 0921, HEMALATHA, 12600/-, DROPS & STUD 2, 0940, RAVEESH S, 10940/-, STUD 2, 0979, SAGAR M S, 17571/-, FINGER RINGS 1,STUD 4, 0987, CHANDRAKALA, 19000/-, DROPS & STUD 2, 1603, LOKESH B K, 18500/-, FINGER RINGS 1,STUD 2, 1654, DHANANJAYA MURTHY C N, 92000/-, CHAIN 1,DROPS & STUD 2, 1673, MOHAN M S, 103203/-, CHAIN 2, 1680, SWAMY M V, 151300/-, BRACELET 1,CHAIN 1, 1746, GOUTHAM G, 19650/-, FINGER RINGS 1, 120890730016921, RAVEESH S, 8897/-, MATTI 2, 6922, RAVEESH S, 17498/-, DROPS & STUD 2, 6923, RAVEESH S, 14492/-, STUD 2, 7200, HARISH M S, 15463/-, FINGER RINGS 1, 7296, VASANTHA KS, 46050/-, FINGER RINGS 1,MATTI 2, 7297, VASANTHA KS, 29640/-, FINGER RINGS 1, TIPTUR RAMAMANDIR ROAD, 102110700763457, RAMESHA, 13000/-, DROPS & STUD 2, 3462, NIRANJAN K, 26138/-, FINGER RINGS 1, 3511, RENUKA KUMARA, 7600/-, DROPS & STUD 2, 3515, NAGARAJARAO, 20000/-, FINGER RINGS 1, 3516, CHETHAN EM BI, 198000/-, BROAD BANGLES 3, 3526, CHANDRAKUMAR K P, 10000/-, DROPS 2, 3527, NAGENDRA S, 19200/-, DROPS & STUD 2, 3528, NAGENDRA S, 19500/-, STUD 2, 3535, GEETHAMANI, 7000/-, STUD 2, 3591, LEELAMBIKA M C, 15000/-, STUD 4, 3613, SATHISHA BABU, 76400/-, CHAIN 1,FINGER RINGS 1, 3618, SUDHA A.C, 13172/-, STUD 2, 3621, UMADEVI, 152800/-, CHAIN 1, 3636, VENKATESH M R, 15500/-, DROPS 2,STUD 2, 3713, MANJUNATHA M C, 59500/-, BRACELET 1, 3753, CHANDRAKUMAR K P, 31000/-, FINGER RINGS 1, 3772, NAGARATHNAMMA, 17300/-, DROPS & STUD 2, 3785, SHOBHA, 12000/-, STUD 2, 3792, RAGHUSWAMY T N, 30167/-, DROPS & STUD 4,FINGER RINGS 1, 4495, SUMA H.P, 29000/-, DROPS & STUD 2, 4514, BEERALINGAPPA, 9000/-, STUD 1, 4529, AMBIKA, 15000/-, FINGER RINGS 1, 4540, SHAKUNTHALA, 11200/-, STUD 2, 4552, RAVIKIRAN L K, 86000/-, CHAIN 1, 4612, ALLAH BAKASH, 126818/-, NECKLACE 1, 4634, DEVARAJU, 15000/-, STUD 2, 102110730013979, BEERALINGAPPA, 11910/-, DROPS 2, 3984, RENUKA KUMARA, 19209/-, DROPS & STUD 2, 3985, RENUKA KUMARA, 4799/-, STUD 2, 4006, MAHESH K N, 13015/-, FINGER RINGS 1, 4007, MAHESH K N, 21893/-, FINGER RINGS 1, 4008, MAHESH K N, 23052/-, FINGER RINGS 1, 4020, SHANKARAMURTHY H N, 24984/-, DROPS & STUD 2, 4025, NAVEEN KUMAR S L, 36978/-, DROPS & STUD 2,STUD 2, 4314, VASANTHA KS, 10690/-, MATTI 2, 4359, INDRAMMA, 180754/-, CHAIN 1,DROPS & STUD 4, 4420, MADHUKARA D R, 14030/-, FINGER RINGS 1, 4421, MADHUKARA D R, 26880/-, FINGER RINGS 1, 4422, MADHUKARA D R, 53100/-, BROAD BANGLES 1, 4463, JAGADEESH G M, 10447/-, FINGER RINGS 1, 4471, KAMALA G S, 6731/-, STUD 2, 4472, KAMALA G S, 14400/-, FINGER RINGS 2, TUMKUR, 101060700797772, RAMAIAH.P, 13000/-, CHAIN 1, 8450, GC PREMASUNDAR, 131131/-, CHAIN 1, 8458, SHIVAKUMAR GL, 194997/-, BROAD BANGLES 2,CHAIN 1, 8718, MANJULA P, 130130/-, CHAIN 1, 8940, AZHAR UDDIN, 44000/-, CHAIN 1, 8967, K LOKESH, 20998/-, DROPS & STUD 2, 9152, NARASHIMHA MRTHY H M, 20000/-, FINGER RINGS 1, 9493, MUDDARAJU, 71800/-, DROPS & STUD 8, 9586, NARAYANA C, 8000/-, STUD 2, 9691, HARISH P, 16000/-, FINGER RINGS 1, 9698, BHASKAR T Y, 8000/-, FINGER RINGS 1, 9712, VENUGOPAL R, 51200/-, DROPS & STUD 2,FINGER RINGS 3, 9749, UMESH R, 19000/-, DROPS & STUD 2, 9812, MAHENDRA BABU L, 42000/-, CHAIN 1,DROPS & STUD 2, 9817, REKHA L S, 7500/-, FINGER RINGS 1, 9822, RIYAZ PASHA, 11500/-, FINGER RINGS 1, 9828, UMER FUZAIL AHMED, 14900/-, DROPS & STUD 2, 9859, B A SUMA, 136135/-, DROPS 2,FINGER RINGS 2,NECKLACE 1, 9865, MANU S, 30000/-, BANGLE 1, 9868, MAHESH T V, 64000/-, BRACELET 1, 9873, YATHIRAJU, 45000/-, CHAIN 1, 9894, NANDINI HP, 25800/-, DROPS & STUD 2, 9902, GK MANGALAMMA, 50000/-, CHAIN 1, 9905, CHANDRASHEKAR G R, 33000/-, CHAIN 1, 9910, ANANDA, 50000/-, CHAIN 1,DROPS & STUD 2, 9931, M A KUMARASWAMY, 143143/-, CHAIN 1,DROPS & STUD 6,FINGER RINGS 1, 9957, ANANDA K C, 27000/-, FINGER RINGS 1, 9958, REKHA L S, 70000/-, CHAIN 1, 9966, NAGARATHNAMMA, 28273/-, DROPS & STUD 1, 9967, NAGARATHNAMMA, 12000/-, DROPS & STUD 2, 9968, NAGARATHNAMMA, 90000/-, FINGER RINGS 1,NECKLACE 1, 9970, MANJUNATHA H R, 100100/-, BANGLE 3, 9971, SHIVAMMA H N, 90200/-, DROPS & STUD 10,FINGER RINGS 1, 101060700800002, RAVIKUMAR H K , 17996/-, DROPS & STUD 2, 0010, T S MAHESH, 49000/-, DROPS & STUD 2,STUD 2, 101060730068587, NARASIMHAMURHTY, 20809/-, STUD 2, 101060730074148, HEMANTH, 44576/-, CHAIN 1, 4320, GURUPRASAD C L, 7670/-, STUD 2, 4683, RANGANATH H R, 10000/-, STUD 2, 4954, BHASKAR T Y, 49964/-, CHAIN 1, 4959, CHIKKAMMA, 15400/-, STUD 2, 4996, SRENIVAS S, 16966/-, FINGER RINGS 1, 5014, GANGADHAR GOWDA K M, 84920/-, CHAIN 1, 5066, ANJANA MURTHY M L, 25600/-, DROPS & STUD 2,FINGER RINGS 1, 5087, DEVARAJU P, 30634/-, DROPS & STUD 2, 5110, SATHISH C, 64016/-, NECKLACE 1, 5191, PRAVEEN P, 19660/-, CHAIN 1, 5192, PRAVEEN P, 16610/-, FINGER RINGS 1, 5193, PRAVEEN P, 10170/-, FINGER RINGS 1, 5255, MAHESHA N, 34018/-, CHAIN 1, 5314, LAKSHMI RAVEESH, 103771/-, FINGER RINGS 6, 5316, LAKSHMI RAVEESH, 150604/-, CHAIN 1,FINGER RINGS 1, 5364, MOHANA M, 20988/-, FINGER RINGS 1, 5370, MOHANA M, 69784/-, CHAIN 1, 5372, JABIULLA.T.M, 21100/-, FINGER RINGS 1, 5386, HARISH L V, 27036/-, FINGER RINGS 1, TURUVEKERE, 117750700059521, LAKSHMINDRA, 8900/-, STUD 4, 9612, JAGADEESH H P, 9000/-, FINGER RINGS 2, 9896, SHANKAREGOWDA B S, 16000/-, DROPS & STUD 2, 117750700060015, PANCHAKASHARI K B, 10000/-, DROPS 1,FINGER RINGS 1, 0023, SUHEL PASHA, 31000/-, DROPS & STUD 2, 0034, SHIVAGANGAMMA, 21000/-, STUD 1, 0051, NAGARAJU, 95000/-, CHAIN 1, 0067, NAVEENKUMAR, 192192/-, CHAIN 2, 0080, HEMANTHKUMAR S, 11000/-, STUD 2, 0111, ACHUTHARAJU, 40000/-, DROPS & STUD 2, 0113, VIJAYKUMAR, 13000/-, STUD 4, 0155, GEETHA, 24998/-, FINGER RINGS 1, 0180, MALLESH M N, 15015/-, DROPS & STUD 2, 0232, CHAITHRA V S, 36982/-, DROPS & STUD 8, 0249, PANCHAKASHARI K B, 49600/-, DROPS & STUD 4,FINGER RINGS 2, 0254, TEJASWINI S, 75000/-, CHAIN 1,DROPS & STUD 2, 0263, RAJU M N, 65000/-, CHAIN 1, 0292, KOMALA, 19572/-, DROPS & STUD 4, 1232, NAGARAJU D, 49000/-, BANGLE 1, 1280, SAYAD IRFAN, 199999/-, CHAIN 1,DROPS & STUD 2,EAR RINGS 2,FINGER RINGS 1, 1281, NAVEEN KUMAR, 25000/-, DROPS & STUD 2, 1358, DEVARAJU B G, 32000/-, CHAIN 1, 117750730024781, KIRTHI KUMAR, 29536/-, FINGER RINGS 1, 4782, KIRTHI KUMAR, 32483/-, FINGER RINGS 1, 4785, CHETHN KUMAR, 65825/-, CHAIN 1, 4788, SHASHIKALA B M, 15497/-, STUD 4, 4819, RAVI B.S, 40990/-, DROPS & STUD 2,FINGER RINGS 1,STUD 2, VIDHYANAGAR TUMKUR, 110960700035652, DINESH J, 30000/-, DROPS & STUD 4, 5692, SANJAY M S, 23000/-, FINGER RINGS 1, 5703, GOPAL KRISHNA K, 71900/-, CHAIN 1,DROPS & STUD 2, 5730, KRISHNAMURTHY M G, 41989/-, DROPS & STUD 4, 5731, MALLESH N, 56000/-, CHAIN 1, 5802, DILIP KUMAR N, 33700/-, FINGER RINGS 2, 5803, LAKSHMIKANTHA N V, 42800/-, DROPS & STUD 2,FINGER RINGS 2, 5809, PRADEEP, 18000/-, FINGER RINGS 1, 5826, UDAYA G M, 18500/-, STUD 2, 5842, GIRISH K N, 106106/-, FINGER RINGS 5, 5856, SUNILBABU B A, 187800/-, CHAIN 2,DROPS & STUD 2,FINGER RINGS 3, 110960730027549, LOHITH K, 197440/-, CHAIN 1, 7655, LOHITH K, 126560/-, BANGLE 2, 7894, MANJUNATH, 134148/-, CHAIN 2,DROPS & STUD 2,FINGER RINGS 3, 8106, LITHESH T K, 11652/-, STUD 2, 8121, KARTHIK T P, 18200/-, FINGER RINGS 1, 8160, RANJITH L, 71060/-, NECKLACE 1, 8175, ANJANA KUMAR, 73218/-, NECKLACE 1, 8220, KARTHIK T P, 14170/-, STUD 2, 8266, BHARATHA KUMARA, 15590/-, FINGER RINGS 1, 8313, VEERESH R, 19020/-, FINGER RINGS 1, 8317, DILIP KUMAR N, 32632/-, FINGER RINGS 1, 8337, VEERESH R, 53210/-, CHAIN 1, 8356, RANJITH L, 13019/-, DROPS & STUD 2, 8371, RAGAVENDRA S, 14735/-, STUD 4, 8372, RAGAVENDRA S, 55891/-, CHAIN 1,FINGER RINGS 2, 8373, RAGAVENDRA S, 85071/-, CHAIN 1, 8390, ANJANA KUMAR, 89860/-, CHAIN 1,FINGER RINGS 1, 8423, DHARANESH PRASA, 16600/-, FINGER RINGS 1, 8435, PRADEEP N, 53102/-, CHAIN 1, BANGALORE , JAIMUNIRAO CIRCLE, 6001073300000001, SANTHOSH K J , 0/-, FINGER RING 1, PARVATHINAGARA BANGALORE, 6001230700000008, UMA C , 0/-, STUD 2, PARVATHINAGARA BANGALORE, 6001230700000003, RAMYASHREE , 0/-, DROPS & STUD 6, SARJAPUR ROAD ATTIBELE, 6001336500000001, MANJUNATH V , 0/-, BRACELET 1, SANJIVINI NAGAR, 6001160700000002, MANJULA M , 0/-, FINGER RING 1, KENGERI, 6001010100000003, T ASHOK KUMAR , 0/-, FINGER RING 1, RPC LAYOUT, 6001098300000001, ASHOK M , 0/-, STUD 4, KAMASHIPALAYAM, 6001010000000005, THEJU R , 0/-, DROPS & STUD 2, KALYAN NAGAR BANGALORE, 6001065000000002, SHRUTHISHREE V , 0/-, STUD 4, SUNKADAKATTE, 6001043700000002, PARTHARAJ , 0/-, FINGER RING 1, CHANNASANDRA, 6001206500000001, RAKESH NANDINI , 0/-, DROPS & STUD 2,FINGER RING 1, KOTTIGEPALYA RING ROAD, 6001219200000017, DHARMENDAR JAIN , 0/-, FINGER RING 1, AVENUE ROAD,BANGALORE, 6001086900000001, MUKESH KUMAR SONI , 0/-, STUD 2, DOBBSPET, 6001110100000004, LAKSHMIDEVI , 0/-, DROPS 2, HASSAN, HOLENARASIPURA, 6001149700000015, K M SWAMY , 0/-, FINGER RING 2, KOLAR, TALUK OFFICE ROAD MULBAGAL, 6001267400000001, N SHIVAPPA , 0/-, FINGER RING 1,MATTI 2, MULABAGAL, 6001272400000005, E N BABU , 0/-, FINGER RING 2,STUD 2, MANDYA, NAGAMANGALA MANDYA, 6001316400000001, CHANDAN KUMAR S , 0/-, FINGER RING 1, PANDAVAPURA, 6001094100000002, JANARDHANA , 0/-, STUD 2, MYSORE, SUBURBAN BUS STAND, 6001101400000002, ANIL S , 0/-, FINGER RING 1, DEVARAJ URS DEWANS ROAD, 6001017100000002, SUBRAMANYA K G , 0/-, DROPS & STUD 2, RAMANAGAR, B M ROAD CHANNAPATNA, 6001301400000012, RAKSHITH GOWDA M J , 0/-, DROPS & STUD 2,

Persons wishing to participate in the above auction shall comply with the following:- Interested Bidders should submit Rs. 10,000/- as EMD (refundable to unsuccessful bidders)by way of Cash on the same day of auction. Bidders should carry valid ID card/PAN card. For more details please contact 8698241244.

Authorised Officer
For Manappuram Finance Ltd

THE NEW INDIAN EXPRESS

BENGALURU • THURSDAY • JULY 28, 2022 • ₹9.00 • PAGES 24 • LATE CITY EDITION

CHENNAI ▪ MADURAI ▪ VIJAYAWADA ▪ BENGALURU ▪ KOCHI ▪ HYDERABAD ▪ VISAKHAPATNAM ▪ COIMBATORE ▪ KOZHIKODE ▪ THIRUVANANTHAPURAM ▪ BELAGAVI ▪ BHUBANESWAR ▪ SHIVAMOGGA ▪ MANGALURU ▪ TIRUPATI ▪ TIRUCHY ▪ TIRUNELVELI ▪ SAMBALPUR ▪ HUBBALLI ▪ DHARMAPURI ▪ KOTTAYAM ▪ KANNUR ▪ VILLUPURAM ▪ KOLLAM ▪ TADEPALLIGUDEM ▪ NAGAPATTINAM ▪ THRISSUR ▪ KALABURAGI

Google street view service now in B'luru, nine other cities

Six years after being banned, Google re-launched its street view service in India in partnership with two local firms. Starting Wednesday, the Street View — which displays 360-degree panoramic street-level images — will be available in **Bengaluru,** Delhi, Mumbai, Chennai, Hyderabad, Pune, Nashik, Vadodara, Ahmednagar and Amritsar.

SC upholds ED powers under PMLA

ED can arrest, attach property in money laundering cases, as well as carry out search and seizure

EXPRESS NEWS SERVICE @ New Delhi

THE Supreme Court on Wednesday upheld the Enforcement Directorate's (ED) powers to arrest, attach property involved in money laundering, as well as search and seizure under the Prevention of Money Laundering Act (PMLA). Various provisions of the Act were challenged by over 240 petitioners, including Congress member of Parliament Karti Chidambaram.

Observing that money laundering can be a threat to the good functioning of a financial system, the court upheld the validity of certain PMLA provisions. It agreed with the Centre's position that money laundering is also done by terror outfits, posing a big threat to national security.

A bench headed by Justice A M Khanwilkar said authorities under the 2002 Act are not police officers and the Enforcement Case Information Report (ECIR) cannot be equated with an FIR under the Code of Criminal Procedure. The bench said supply of an ECIR copy in every case to the person concerned is not mandatory and it is enough if the ED, at the time of arrest, discloses the grounds of doing so.

The Opposition's complaint is that the Centre has weaponised the law to harass its political adversaries. A host of Opposition leaders are under the ED's lens for alleged money laundering.

Section 45, which deals with offences deemed to be cognisable and non-bailable, have two conditions for bail. The court upheld the twin conditions, adding Parliament was competent to amend the provision in 2018.

"The challenge to the constitutional validity of Section 19 (power to arrest) of the 2002 Act is also rejected. There are stringent safeguards provided in Section 19. The provision does not suffer from the vice of arbitrariness," it said.

The court said the question as to whether some of the amendments to PMLA could not have been enacted by Parliament by way of a Finance Bill/Money Bill has not been examined and is left open to be examined along with or after the decision of a larger bench of seven judges.

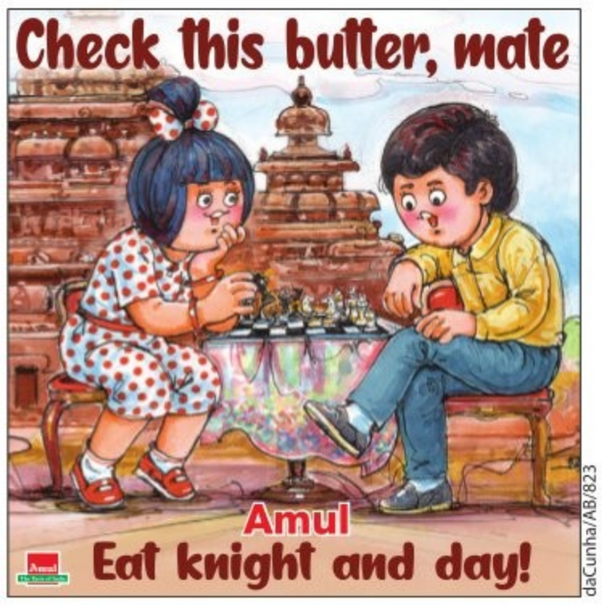

Loans from 40 apps drive man to end life

PRAVEEN KUMAR @ Bengaluru

Unable to bear the harassment over his inability to repay loans which he took through 40 loan apps, a 55-year-old bank employee committed suicide by jumping in front of a moving train near Kengeri in City railway police station limits on Monday morning.

The deceased has been identified as Nanda Kumar, a resident of Nagadevanahally, who was working in a co-operative bank.

Siri Gowri, Superintendent of Police, Karnataka Railways, told TNIE. "The victim has named 40 loan apps in his suicide note. From one app, he took a loan of ₹3,000 and the maximum he has taken is ₹16,000. In the death note, the victim said he was unable to take the torture. He also had a troubled married life. The case is under investigation." P7

BJP leaders face cadre's anger over youth's murder

VINCENT D'SOUZA @ Mangaluru

A DAY after BJP worker Praveen Nettaru was hacked to death by three unidentified persons at Nettaru village in Sullia taluk of Dakshina Kannada district, the saffron party found itself at the receiving end with its foot soldiers venting their ire against the party for its "inability to protect them" despite the party being in power in the state.

While the party workers who attended the funeral heckled the party's state chief Nalin Kumar Kateel and ministers and MLAs who accompanied him, there were also reports of party workers resorting to mass resignation as a mark of protest.

Meanwhile, the mortal remains of the victim were laid to rest at his native Netturu after thousands of people paid their last respects. The body was taken in a procession from Puttur to his native village. CONTINUED ON P6

Angry BJP workers surround state party president Nalin Kumar Kateel's vehicle

Bommai cancels 1-year celebration

Bengaluru: CM Basavaraj Bommai, late on Wednesday night, cancelled his government's one-year celebration that was to be held at Doddaballapur on Thursday. In a hurriedly-convened press conference at his residence in RT Nagar, he said all celebrations, including the one near Vidhana Soudha, are cancelled.

EXPRESS READ

US Fed Reserve raises rates by 75 basis points

Washington: The US Federal Reserve raised interest rates by 75 basis points for the second straight month to contain raging inflation, which is at its highest since the 1980s. Despite the slowing economy, the Fed officials indicated that there could be more rate hikes in the offing.

95 cases of rat fever reported in Udupi district this year

Udupi: As many as 95 cases of leptospirosis, also known as rat fever, have been reported from Udupi district so far this year. 34 cases were reported in June and 10 cases in July. Currently, the test for rat fever is conducted at the district government hospital and Kasturba Hospital, Manipal. | P7

World's Kings & Queens to hold court in Chennai

EXPRESS NEWS SERVICE @ Chennai

CHENNAI is all decked up in squares of black and white. There is a Thambi (the mascot) in every street corner welcoming all and at the same time reminding us of the magnitude of the sporting extravaganza in hand. The excitement is palpable. The anticipation is exhilarating.

The 44th Chess Olympiad is finally here. It's only poetic that the city that's hosting it is lovingly called the cradle of chess. Chennai has an excellent chess legacy and can boast of producing 26 Grandmasters.

Prime Minister Narendra Modi is set to declare the Olympiad open at a grand Opening Ceremony at the Jawaharlal Nehru Indoor Stadium in Chennai on Thursday. Accompanying him will be Tamil Nadu Chief Minister M K Stalin, Union sports minister Anurag Thakur and TN governorn R N Ravi.

It had been quite a daunting task for the organising committee and the state government to get the venue ready on time. After the world body (FIDE) stripped the rights off Moscow in February, the TN government showed immense interest and eagerness to host the event. P12,19

Azadi Ka Amrit Mahotsav

Sri S.R. Vishwanath,
Hon'ble Chairman, BDA and
MLA, Yelahanka Assembly Constituency
felicitating Hon'ble Chief Minister
Sri Basavaraj S. Bommai
with a floral bouquet.

BDA - TAKING BENGALURU TO NEW HEIGHTS

BDA was established with the twin goals of Planning and Development. It is now covering an area of 1206.97 Sq.Kms. Development of Bangalore in a planned manner, creating quality infrastructure, provision of sites and services and catering to the housing needs of the underprivileged are the focus areas of the BDA. These functions of the BDA are carried out with the assistance of Town Planning / Engineering / Finance / Special Task Force / Vigilance / Land Acquisition and Law wings.

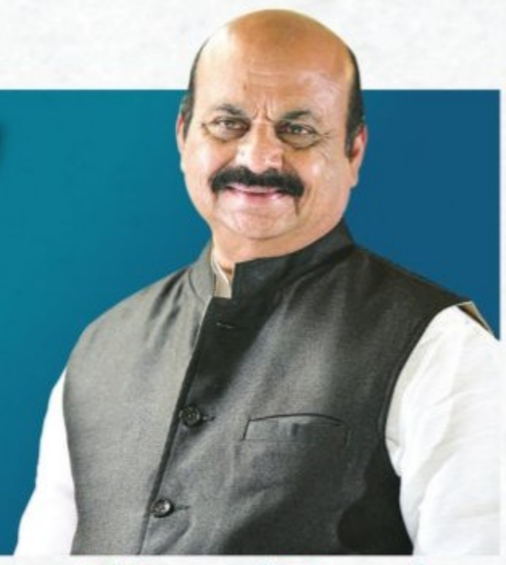

Sri Basavaraj S. Bommai
Hon'ble Chief Minister

One Year's Achievements at a glance

Peripheral Ring Road (PRR)

Tender has been invited for formation of an 8 Lane Peripheral Ring Road on PPP-DBFOT mode. The PRR will connect Tumakuru Road, Doddaballapura Road, New Airport Road, Old Madras Road, Hosur Road and integrate with NICE Road forming a Ring around Bengaluru to decongest traffic. It will also generate investment & employment opportunities and will supplement an eco system for accelerated economical activities.

Resource Mobilization

e-Auction of about 3000 Corner and Intermediary Sites has realised Rs. 2404 crores. The Bank Loans are fully repaid and BDA is now Debt Free. e-Auction process is in progress for about 1500 Sites .

Housing Projects

BDA has completed 9673 Flats/Houses out of which, 8594 Flats / Houses have been allotted. A total Revenue of Rs. 1376.50 crores has been generated by sale of Flats. 5500 flats which are under construction would be completed in the next one year. In the current year 780 dwelling units are completed and will be released for allotment to public soon.

Enterprise Resource Planning (ERP)

ERP aims for end to end Digitization of BDA activities, which enable to take a quick decision with an efficient record management system supported by real time analytics of data. The digitization would remove irregularities – mismanagement in land acquisition/site allotment/court cases/ duplication of process/fund management / inordinate delay etc.

Focus on Infrastructure

BDA has taken up completion of all unfinished infrastructure works of all old Layouts at an expenditure of: Sir M.V. Layout – Rs. 200 crores, Banashanakari, Anjanapura, J P Nagar 8th & 9th Phase – Rs. 250 crores, Arkavathi Layout – Rs. 490 crores. Rs. 240 crores is being paid to BWSSB for development of Sewege network and STP in Sir M.V. Layout and Banashanakri and after completion the layouts will be handed over to BBMP for future maintenance.

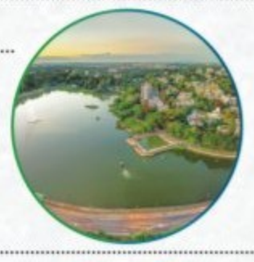

Beautifying Bengaluru

Desilting of Bellandur and Varthur Lakes and Tank Bund maintenance works at a cost of Rs. 200 crore are being completed in a phased manner in compliance with GoK and National Green Tribunal directives.

Recovery of Encroached Land

1,89,190 Sq. Meters of Land / Sites is recovered from unauthorised occupation which is worth of about Rs. 1289.82 Crores, on the basis of Land Audit Report.

Master Plan 2041

Considering the rapid growth of the Bangalore City and to meet the needs for next few decades, the preliminary exercises for Revision of the Master Plan-2041 is undertaken and is in advanced stage. The service of the consultant firm for preparation of RMP is being availed through transparent tender process.

Dr. K. Shivarama Karantha Layout

In view of the Hon'ble Supreme Court order in the year 2018 and in compliance to the Committee constituted by Hon'ble Supreme Court, the award for nearly 2600 acres of land is already completed within a span of 8 months and Regularisation Certificate to the owners who had constructed the houses before 2018 are being issued after verification. Infrastructure works of Rs.2800 crores are being taken up in phase-1 and about 30,000 Sites will be formed and allotted in the coming 6 months.

Wherever BDA Goes, Bengaluru Grows

BANGALORE DEVELOPMENT AUTHORITY
T. Chowdaiah Road, Kumara Park West, Bengaluru - 560 020.

ALMANAC TODAY
• **Thursday:** 28/07/2022 • **Year:** Shubhakruta • **Ayana:** Dakshinayana • **Ritu:** Greeshma • **Masa:** Ashada • **Paksha:** Krishna • **Tithi:** Amavasya 9.46 pm • **Nakshatra:** Punarvasu 6.49 am • Moon in Simha Rashi • **Rahukaala:** 12:00 pm to 01:30 pm • **Gulikakala:** 10:30 am to 12:00 pm • **Yamaganda:** 07:30 am to 09:00 am

WEATHER — MIN 21°C | MAX 26°C
FORECAST — A few tstorms. Increasing cloudiness

Sunrise 6.04 am | Sunset 6.48 pm | Moonrise 5.31 am | Moonset 6.45 pm

HAR GHAR TIRANGA

BBMP targets 10L Tricolours for households

It has already received 2 lakh flags

EXPRESS NEWS SERVICE
@ Bengaluru

THE Bruhat Bengaluru Mahanagara Palike (BBMP) is gearing up to make the 'Har Ghar Tiranga' campaign (hoisting of national flag at every home to mark 75 years of Independence) as part of Azadi Ka Amrit Mahotsav a grand success. The Palike has set a target to distribute 10 lakh national flags to households, shops etc in the city.

The civic body has already received a consignment of 2 lakh tricolours from the Kannada and Culture Department. "We have requested for more flags at the earliest," BBMP Chief Commissioner Tushar Girinath told the media after holding a coordination meeting with Bengaluru City Additional Police Commissioner Sandeep Patil. "Ward engineers, assistant revenue officers and other BBMP officials will be given the task to go to a maximum number of streets and raise awareness on the Har Ghar Tiranga campaign. Special Commissioner for Administration Rangappa S is the nodal officer for the event," Girinath said.

Rangappa said that the process of distribution of flags zone-wise is on. Officials should meet resident welfare associations, apartment associations and put in all efforts to sell the flags and the amount will then be deposited in the State Government's account. The Har Ghar Tiranga event will be held from August 13 to 15, Rangappa said.

Rangappa added that joint directors have been told to hold meetings with heads of religious institutions and those places that avail government grants to follow the instructions and fly the tricolour.

Not free!

BBMP has also made it clear that the national flags made of polyester and cloth will cost anywhere between Rs 5 and 25. "If it's given without charging anything, it will look like BBMP is giving it.... if the same is purchased by paying a nominal amount, it will create a sense of belongingness," said BBMP Chief Commissioner Tushar Girinath.

Funding research, philanthropy vital for knowledge society: Kris

EXPRESS NEWS SERVICE
@ Bengaluru

INFOSYS co-founder Kris Gopalakrishnan said that competition for the Indian Institute of Science (IISc) is more global rather than national, and institutes must work towards creating a knowledge society within India.

Gopalakrishnan, speaking as the guest of honour at the IISc convocation on Wednesday, said that for India to grow, it must rely not only on government funding, but also on industries-funding research as well as philanthropists.

"If India has to become a developed country, it will need to be at the top of science and technology. We must become a truly knowledge society and a society that is built on our own ideas, IP, products and enterprises. This requires not just government funding, but funding from industries into research as well as funding from philanthropists," he said.

Gopalakrishnan lauded Mindtree co-founder Subroto Bagchi for his family's recent contribution towards building a multi-speciality hospital on the IISc campus.

Mindtree co-founder Subroto Bagchi shares a light moment with Infosys co-founder Kris Gopalakrishnan in Bengaluru on Wednesday | SHRIRAM BN

Meanwhile, Bagchi said that support must not only come from funding, but also active involvement. "I learnt early on that we must make big commitments to small institutions and the most precious contribution we can make to them is by making ourselves available. We can only be great global citizens when we make ourselves locally relevant," he said.

The convocation, held on Wednesday, saw 246 PhD scholars and postgraduate students, as well as 98 undergraduate students, conferred their degrees. Further, 64 students were also conferred medals for their excellence in academics.

PLANTING A SEED

Students attend the 'Seed of Culture' exhibition at the Visvesvaraya Industrial and Technological Museum on Wednesday | SHRIRAMBN

EXPRESS READ

Students urge PM to pass COTPA Amendment Bill

BENGALURU: Over a thousand students from the city have written to Prime Minister Narendra Modi requesting him to take steps to pass the Cigarette and Other Tobacco Products Act (COTPA) Amendment Bill-2020 in the ongoing session of the Parliament to save youths from tobacco addiction. The students along with Consortium for Tobacco Free Karnataka, Anti-Tobacco Forum and National Law School of India University have urged the PM to pass the Bill to prevent early addiction to tobacco. "Youths are being lured by direct advertisements and indirect promotion of tobacco products. They are the main target of tobacco companies as once they get addicted it is difficult to get out of this vicious cycle," said Eshaan S, a student. Their other demands include increasing the legal age for tobacco use to 21 years as well as a ban on advertising tobacco products and a ban on provisions for designated smoking areas in hotels, airports and bars. **ENS**

Idgah row will be resolved before I-Day: BBMP chief

BENGALURU: Bruhat Bengaluru Mahanagara Palike Chief Commissioner Tushar Girinath has expressed confidence that the Chamarajpet Idgah Maidan controversy will get resolved before Independence Day. Speaking to the media on Wednesday, Girinath hoped that the tricolour will be unfurled at the maidan. There is no connection between hoisting the flag at the maidan and ownership of the land," said Girinath. "The khatha issue is still pending. The deadline (for Wakf Board) will end this week. The Joint Commissioner (West) will take a call and issue an order accordingly," he said. The Palike had given 45 days to the Wakf Board to submit more records and the deadline will end on August 7. Meanwhile, the Wakf Board said that it has already sent relevant documents and will involve its legal cell to claim the absolute ownership of the maidan. **ENS**

KAMS seeks clarity on enrolment age

BENGALURU: In light of the government order to increase the minimum age for children to be admitted to Class 1, the Associated Management of Schools, Karnataka (KAMS), has sought that the order be revised or clarified. KAMS General Secretary Shashi Kumar said the order presents several problems, and if implemented, must be done phase-wise over the course of a few years, instead of from the next academic year. "Sudden implementation will lead to repercussions for both schools and parents. The fixed minimum age will also lead to a lot of discrimination among students," he said. In a statement, the association said the major problem is fixing the age at 6 years. "It will be unfair for many students who were born in the wrong month, and will need to be held back. There needs to be some sort of flexibility," said Shashi Kumar. **ENS**

INSPIRING OTHERS

Woman who inspired Kalam continues to battle HIV for 28th yr

SHILPA P @ Bengaluru

IT was way back in 2006, that this HIV-positive gritty woman Aasha Ramaiah got a call from then President Abdul Kalam, to seek her permission to quote her example at his interactive session at Shillong. It was at Shillong, incidentally, that Kalam breathed his last on July 27, 2015.

While Kalam often quoted Aasha as an example on several occasions to inspire scores in his speeches, he even mentioned her as one of his eight role models in his book 'Indomitable Spirit' (Page 240). Aasha continues to be an inspiration even today, successfully battling HIV for the 28th year, and continues to miss Kalam, especially on his death anniversary.

Aasha told TNIE that she considers Kalam her major source of inspiration.

With timely medicines and a healthy lifestyle, which includes homemade nutritious food and physical activity, including walking, Aasha has maintained her health, despite challenges thrown by the Covid-19 pandemic.

Aasha has counselled thousands of HIV-infected patients personally, and conducted hundreds of workshops and trained many counsellors on handling HIV patients across the country and world. She said she does it as an independent resource person by tying up with a few NGOs.

Aasha is married to Elango Ramachandra, who is also HIV infected since 33 years and who has been her pillar of support. They are blessed with a 21-year-old son who is free from HIV.

Founder member of Karnataka Network for People Living with HIV and AIDS (KNP+), Aasha had met Abdul Kalam at the Leadership Conclave of Confederation of Indian Industries in Bengaluru in 2006.

Daily Starscope

PETER VIDAL

28th July : It's a changeable day in a changeable week. There's a fine selection of planetary patterns today, most of which encourage all of us to break out and do something different just for a change. Of course, we all have to pursue our own goals in our own way, taking our own decisions in our own time. That's the way to go!

ARIES (Mar 21 - Apr. 20)
If anything, sociable stars can only get stronger. The entire key to the present period lies in your personal relationships, not just with intimate partners but with everyone – from the powerful and famous to ordinary people. Keep a cash question under close review.

TAURUS (Apr. 21 - May 21)
On no account allow loved ones or other members of the family to undermine your confidence and self-esteem. You are far too vulnerable at the moment and must try to toughen yourself up. Don't build emotional molehills into insuperable, unclimbable mountains.

GEMINI (May 22 - June 21)
The Moon's relationship with Mars is rather curious. But why, you ask, should this bother you? Well, for a start you should watch out for legal complications, so don't transgress any laws. Secondly, you must avoid people who are fighting battles of principle.

CANCER (June 22 - July 23)
Financial affairs may intrude into your conscious-ness today, though I don't think there'll be any diffic-ulties. It's more likely that you'll see a way to prosper from some sort of joint investment or spending. However, while your insti-ncts may be bang on, if final agreements happen to be delayed for a few days then you might learn something to your advantage.

LEO (July 24 - Aug. 23)
You're now into an extremely bright social period which should last over the next two days. If you want to make the most of your life, put dull commitments to one side and make more time for sheer pleasure. And remember that some people close to you are under great strain and need your consideration.

VIRGO (Aug. 24 - Sept. 23)
The pleasant side of work, whether formal employment or domestic chores, is to be found in personal relationships. So, whatever you're doing, make it your first priority to team up with other likeminded people. This, I feel, is a time for all people of goodwill to stick together.

LIBRA (Sept. 24 - Oct. 23)
Events over the next few days should improve the working pattern of your life. The price, though, may be your willingness to say goodbye to ties or associations which have outlived their usefulness. It's a law of life that all endings are followed by new beginnings, so look on the bright side.

SCORPIO (Oct. 24 - Nov. 22)
If ever there was a time to change tactics at home, this is it. You may revitalise family relationships and help useful enterprises on their way. You probably understand current difficulties better than anyone, which means that you're in the best position to do something about them.

SAGITTARIUS (Nov. 23 - Dec. 22)
You may have to cancel long-standing arrangements to keep the peace with associates and loved ones. However, any venture that is abandoned will quickly be replaced by one that is more to your taste. That, at least, is the theory. In practice nothing will happen unless you make the right moves.

CAPRICORN (Dec. 23 - Jan. 20)
This is without doubt bound to be one of the most family-focused periods of the year for you. It's worth bearing in mind that you won't be truly successful as far as worldly ambitions are concerned unless you feel emotionally secure. If you have any secret fears, then your first step should be to seek reassurance.

AQUARIUS (Jan. 21 - Feb. 19)
Personally, and profess-ionally, this should be a rewarding phase. The number of planets acting solidly in your support is now increased to three, which means that there is nothing that can faze you. You can probably talk the hind legs off a donkey, which is a nice way of saying that you can persuade almost anybody to do almost anything!

PISCES (Feb. 20 - Mar 20)
Matters of a professional and public nature may be set aside for a while for a number of very good reasons. For a start, you must concentrate on purely monetary affairs and, secondly, your very special ambitions cannot be tied down by any specific job or career.

THE PHANTOM

HI AND LOIS

BEETLE BAILEY

BLONDIE

LOCKHORNS

DENNIS THE MENACE

SU DO KU

Medium: Test your number crunching skill with our unique puzzle

Fill in the grid with digits in such a manner that every row, every column and every 3X3 box accommodates the digits 1 to 9, without repeating any.

2		4	8	1		6		
6		9	5			3		8
	8		3	6				7
		7			2			
			1			9		
5				9	1		2	
7		8			3	1		4
		1		8	6	5		3

Solutions to Yesterday's puzzle

3	8	5	1	7	6	2	9	4
4	7	1	2	9	8	3	6	5
9	2	6	4	5	3	7	1	8
6	4	3	5	1	9	8	7	2
7	1	9	3	8	2	5	4	6
2	5	8	6	4	7	9	3	1
8	9	2	7	6	4	1	5	3
5	3	4	9	2	1	6	8	7
1	6	7	8	3	5	4	2	9

CROSS WORD

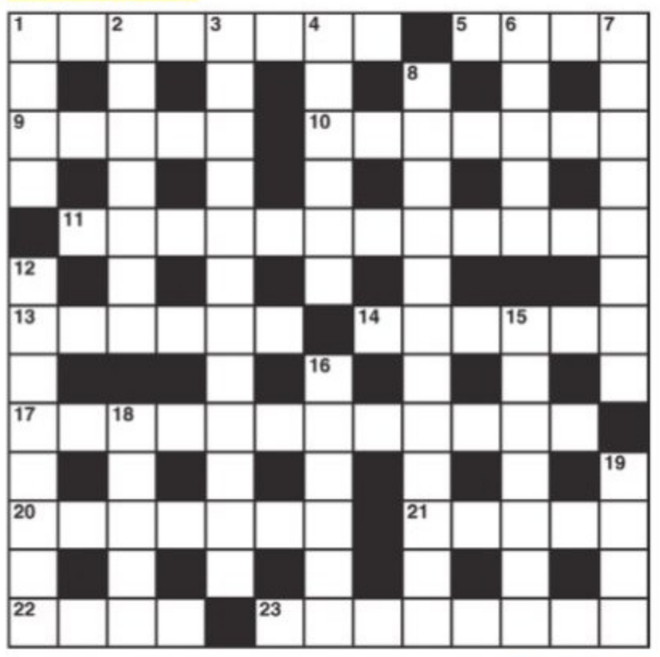

ACROSS
1 Catalogue banned at the last minute (8)
5 Bar banter (4)
9 Movement of indifference (5)
10 Used to have animals outside - dogs? (7)
11 Helpful for the orchestra (12)
13 Records broken by Ernest (6)
14 Holy water in which an egg's cooked (6)
17 Pushing slowly forward a kind of grunting slog (10,2)
20 Some point in harness item for a type of horse (7)
21 Initially it may be uphill; even steep (5)
22 It's flat and square (4)
23 Vertigo surprises (8)

DOWN
1 The job an idle person should be taken to (4)
2 Scholar raised voice saying 'Sir!' (7)
3 Its members showed bravery when put in charge (5,7)
4 An even chance the matador will try to avoid (4-2)
6 A boxing match in quite rough terms (5)
7 Not inclined to be languid (8)
8 An early form of home-decorating? (4,8)
12 Reasonably practical? (8)
15 The last word in conversation perhaps (7)
16 The man on watch? (6)
18 Bring up a matter of higher wages (5)
19 Grounds or pastures say (4)

YESTERDAY'S SOLUTIONS

Across: 1 Sentiment, 8 Hosea, 9 Wing nut, 10 Smooth, 11 Resent, 12 In a sense, 15 Malinger, 18 Orates, 20 Optics, 21 Steamer, 22 Evoke, 23 Ladysmith.

Down: 2 Elide, 3 Tagged, 4 Mounting, 5 Thames, 6 Astound, 7 Cash terms, 11 Room to let, 13 Adroitly, 14 Glutton, 16 Nickel, 17 Napalm, 19 Erect.

JUMBLE By David L. Hoyt and Jeff Knurek

Unscramble these Jumbles, one letter to each square, to form four ordinary words.

MOLIB

LSDAA

NLDAAS

DHOSAW

©2021 Tribune Content Agency, LLC. All Rights Reserved.

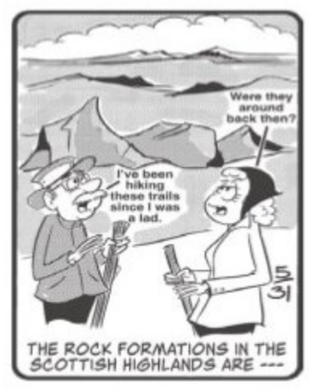
Were they around back then?
I've been hiking these trails since I was a lad.
THE ROCK FORMATIONS IN THE SCOTTISH HIGHLANDS ARE ---

Now arrange the circled letters to form the surprise answer, as suggested by the above cartoon

THE _____

ANSWERS TOMORROW

YESTERDAY'S: **Jumbles:** ANNOY PLUNK TOPPLE COMMON
ANSWER: The construction of a 555-foot-tall obelisk in Washington, D.C., was – MONUMENTAL

PUBLIC NOTICE

General public are hereby informed that my client has intended to Purchase all that Industrial Converted Vacant Site Morefully described in the Schedule hereunder written from **its Owners Viz 1) M/s. Nirman Developers, 2) Sri. Uday kumar Hegde, 3) Sri. B. Kishore Kumar Hegde, 4) Sri. S. N. Gundappa Gowda and 5) Sri. H. A. Shashikanth (Nos 2 to 5 above referred are representing the firm M/s Nirman Developers as Partners and also as owners in their individual capacity).** The above said owners represent that except them, there are no other person/s who has/have any kind of right, claim or interest in and over the schedule property and further assures that the schedule property is free of all and every kind of encumbrances, claims, clogs etc.,

Any / person/s, firm, entity, company, institution (Corporate or otherwise) asserting any kind of right, titile, interest or having any sort of claims in or upon the schedule property or against the above said owners or objecting to such sale in favour of my client should write to the undersigned or meet him in person at his undersigned address **within 10 (Ten) days** of the issuance of this Public Notice with all documentary proof on which he/she/they are asserting his/her/their rights. If no claims are received within the stipulated period, My client shall proceed to purchase the schedule property and shall complete the sale transaction on the basis that there are no claims of whatsoever nature from whomsoever concerned. Any Such claims received thereafter will not be entertained and neither the same shall bind my client in any form and in manner to proceed and complete with the sale transaction of the schedule property with the above said owners.

SCHEDULE

All that Vacant Site No.20 formed in a Layout Known & called as **"Industrial Area"** in Industrial Converted Lands bearing Sy.Nos. 67/2, 67/3, 67/4, 81/1, 81/3, and 81/4, precisely formed in Sy Nos. 81/1 and 67/2 vide conversion order Nos. ALN (NY) SR 77/09-10 dated 22-09-2010 and ALN (NY) SR 35/11-12 dated 20-06-2011 and presently under the limits of Kodigehalli Gram Panchayat and bearingE-Katha PID No.150200200300/122232 and property No.2227/67/2/81/1/20, Situated at Kannahalli Village, Yeswanthapura Hobli, Bangalore North Taluk and measuring East to West :100 feet and North to South:105 Feet or totally measuring 10500 sq ft and bounded on the **East by:** Site No.21, **West by :** Site No.19. **North by :** 50 feet Road and **South by :** Private Property.

Sd/-
CHANDRA SEKHARA BABU,
Advocate, No.1103, O.T.C. Road,
Near Hotel Attiti Satkar, Bangalore - 560002.

PUBLIC NOTICE

This is to inform the general public that my client Smt. G.P. Mangala Arun, W/o Sri. Arun Kumar, Aged about 49 years, No.2610, I Floor, 26th Main, 38th B Cross, 9th Block, Jayanagar, Bengaluru - 560 069, presently Residing at No.740, 22nd Main, J.P.Nagar 2nd Phase, Bengaluru - 560 078, has entered into an agreement of sale dated 26/05/2014 with its owner Late Sri. N. Srikanth, S/o Late Sri. N. Nagaraj to purchase property bearing Old No. 139/A/49, present No. 2610, 38th B Cross, 26th Main Road, Jayanagar 9th block, Bengaluru - 560 069. The said property is morefully described in the Schedule hereunder and hereinafter called as the Schedule Property. Even before the death of the said Sri. N. Srikanth I have filed suits against him and later against his legal representatives for recovery of money and injunction in O. S. No. 3993/2017 and O. S. No. 3050/2019, both pending on the file of City Civil Judge at Bengaluru regarding the Schedule Property. In both these suit there are interim orders protecting the rights of my client. Further, there are litigations pending before Hon'ble High Court of Karnataka and in Debt Recovery Tribunal in W. P. No. 15008/2022, RFA No.1178/2020 and Diary No. 1586/2022. But suppressing these facts The Bhavasara Kshatriya Co-Operative Bank Ltd, Sahakari Sadan, No.63/67, 24th Cross, Kilari Road, Bengaluru - 560 051 is trying to sell the Schedule Property by way of public auction fixed on 29/07/2022. Further my client was illegally dispossessed from the Schedule Property and she has now approached court to get redelivery of her possession.

In view of the above the general public are hereby warned not to participate in the public auction that would be held on 29/07/2022 at 'Sahakari Sadan', No.63/67, 24th Cross, Kilari Road, Bengaluru – 560 051. Any transaction or purchase done pursuant to this public notice would be at the cost and risk of such purchaser as my client has first charge over the Schedule Property and the bank transaction is subsequent to the transaction of my client.

SCHEDULE PROPERTY

All that part and parcel of the property bearing Old No. 139/A/49, present No. 2610, 38th B Cross, 26th Main Road, Jayanagar 9th block, Bengaluru - 560 069, measuring East to West 17.06 feet and North to South 40 feet and in all measuring 704 Sq. Ft and bounded on:-

East by : Property No. 138/B (2612), West by : Property No. 139/B, North by : 38th B Cross Road, South by : Property No.142/B:

Sd/- **Sri. H. S. Prashanth,** Advocate,
M/s Supra Associates,
No. 11/1, 1st Floor, East Circle Road,
V. V. Puram, Bengaluru - 560 004.
Emails: hs.prashanth.adv@gmail.com
supraassociates@gmail.com
Mobile No. 9902911008

WESTERN RAILWAY

E-PROCUREMENT TENDER NOTICE No. S/24/2022 Date 27.07.2022

S.N.	Short Description of items	Quantity	T.O.D.
419	Set of LP-HP Valve	180 Set	16-Aug-22
420	Set of LP-HP Cylinder	180 Set	16-Aug-22
421	Natural and Artificial Fiber Thermoset	1993 Nos	18-Aug-22
422	Block Proving By Axle Counter (BPAC)	24 Set	18-Aug-22
423	Main LED Signal Lighting Unit-Red, Yellow & Green	5500 Nos	22-Aug-22
424	Over Hauling Kit For Brake Cylinder PBEC	200 Set	22-Aug-22
425	AOH Kit For TAP Changer	121 Set	22-Aug-22
426	Internal Combustion Engine Crank Case Oil Grade SAE 15W 40	140017 Ltr	22-Aug-22
427	PU Paint -Gentian Blue	44260 Ltr	23-Aug-22
428	Piston Packing For Brake Cylinder	5869 Nos	23-Aug-22
429	Set Of Equiliser	11 Set	23-Aug-22
430	Coupler Rod for BOXN Wagon	6200 Nos	23-Aug-22
431	Lower Spring Beam Complete	294 Nos	25-Aug-22
432	Intermediate Longitudinal Beam	535 Nos	25-Aug-22
433	Circuit Board EB01B For WSP System	50 Nos	29-Aug-22
434	Kit For Speed Sensor	298 Nos	01-Sep-22
435	Upgraded High Capacity Draft Gear	204 Nos	01-Sep-22
	Corrigendem : Due date postponded from **19.07.2022 to 08.08.2022** for **Tender notice no.S/20/2022 dated 20/06/2022** at **Sr. No. 311 (R/M Paint Gentian Blue)**		
	Corrigendem : Subject tender quantity is amended. **Quantity is revised from 325 Km to 465 Km** for **Tender notice no. S/22/2022 dated 13/07/2022 at Sr. No. 396 (24 OFC Cables)**		

Regarding detailed notice EMD, Purchase restrictions and detailed tender conditions, please visit website **www.ireps.gov.in** and **www.wr.indianrailways.gov.in.**

For Principal Chief Materials Manager 0306

Like us on: facebook.com/WesternRly • Follow us on: twitter.com/WesternRly

Idea Generator &Trend Mapper Social/Digital Media Strategic Planners invited

TENDER FOR SELECTION OF A SOCIAL MEDIA & DIGITAL AGENCY FOR UTTAR PRADESH TOURISM

Bid Reference: SOCIAL MEDIA/2022 **Dated: 27.07.2022**

Directorate of Tourism (DoT), Government of Uttar Pradesh to promote tourism in the state. Therefore, **DoT invites proposals from social media & digital firm for carrying out digital media activities**.

Interested parties may download bid document from **http://etender.up.nic.in** and submit their proposals with requisite documents **before 10/08/2022**. The submitted proposals will be open **at 10.08.2022** at **DoT Office, Paryatan Bhawan, 4th Floor, C-13, Vipin Khand, Gomti Nagar, Lucknow-226010 Uttar Pradesh, India.**

DoT reserves the right to reject any or all the proposals without assigning any reason thereof. For any queries please respond on e-mail:

dg-upt@up.gov.in.

All subsequent notifications, changes and amendments will be posted only on the website

http://etender.up.nic.in.

DoT reserves the right to cancel this invitation and / or invite fresh Bid with or without amendments to this invitation, without liability or any obligation for such invitation and without assigning any reason.

Uttar Pradesh
UTTAR PRADESH TOURISM
U.P. nahi dekha, toh India nahi dekha.

DIRECTORATE OF TOURISM
Government of Uttar Pradesh
Paryatan Bhawan, C-13, Vipin Khand, Gomti Nagar, Lucknow-226010, U.P. (India)
Tel: (91) 522-2308017/2308993, Fax: (91) 522 2307074/2308937

THE NEW INDIAN EXPRESS GROUP

CELEBRATE WOMAN POWER

EVENT XPRESS

Bow to the Devis

SECOND HOMECOMING

INDULGE
THE MORNING STANDARD
KOLKATA'S WEEKEND GLOW

THE SUNDAY STANDARD

DEVI AWARDS

WOMEN'S AWARDS FOR DYNAMISM & INNOVATION

Dr. Subramanian Swamy
Thinker and Former Union Cabinet Minister will be presenting the awards

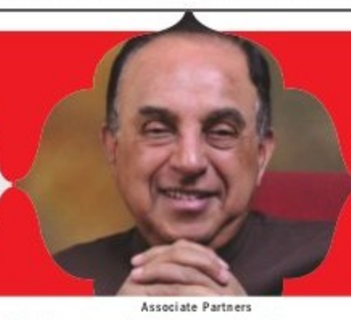

July 29, 2022
4 pm.
ITC Sonar, Kolkata

Platinum Partner
RP-Sanjiv Goenka Group
Growing Legacies

Associate Partners
SENCO GOLD & DIAMONDS | NATIONAL JUTE BOARD | Softline HOMESTYLES | PLACID | pentonic driven by design | LIC

Outdoor Partner
SELVELONE

Sri Narendra Modi
Hon'ble Prime Minister of India

Azadi Ka Amrit Mahotsav

GOVERNMENT OF KARNATAKA

Minor Irrigation & Ground Water Development Department

1 SUCCESSFUL PATH OF YEAR

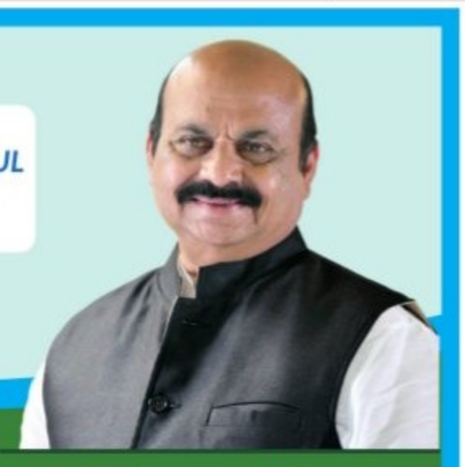

Sri Basavaraj S. Bommai
Hon'ble Chief Minister

Successful completion of 1 year along with fruitfull irrigation Projects

Minor irrigation scheme are spread all over the state which includes tanks, pickups, reservoirs, barrages and irrigation canals. This will also meet the agricultural and other water needs of the people of the state.

Development works undertaken in last 1 year

- Administrative approval for filling up of tanks for fulfilling needs of drinking water in and around Dharmapura of Chitradurga District at the **cost of ₹90.00 crore.** The work of the first phase of **₹40 crore** has commenced
- In-principle approval for **₹1500 crore** master plan for Khar Land project for rivers flowing in coastal areas
  Administrative approval for the action plan for the works estimated at **₹300 crore**
  68 approved works are in progress
- The work of **filling 22 tanks of Bengaluru East** Taluk through lift irrigation scheme from STP at K.R. Puram, Bangalore
- Approval for work of Revival of lift irrigation scheme at Elemallappashetty tank for filling of Hosakote Doddakere near **Hosakote at the cost of ₹93.50 crore**
- Administrative approval for filling of tanks in Kora & Bellavi Hobli of Tumkur Taluk, Dodda Agrahaara Tank in Bukkapatna Hobli & other tanks at estimated **cost of ₹256.00 crore**
- Approval for filling 82 tanks in Bengaluru Urban, rural and Tumkur district from **Vrishabhavati Valley in Bangalore for ₹865.00 crore**, Tender for this work is under process

- Approval for construction of Bridge and Bandara across Vedavathi river at Mudaneru & Balakundi villages of Siraguppa Taluk, Bellary District, at a **cost of ₹35.00 crore**, Tender for this work is under process
- Paschima Vaahini Yojane Vented dam construction project across west-flowing rivers. Approval for **construction of 1384 Vented Dam**
- **₹500 crore** for the **construction of the dam** in 2021-22 is in progress
- Approval for flood-damaged **tanks repair and revival work at an estimated cost of ₹200 crore**
- Approval for the work costing **₹105.00 crore to fill the tanks of Sammasagi and surrounding villages** of Haveri through lift irrigation from Varada river
- Construction of tanks, barrages & lift irrigation schemes are being taken up to ensure that there is no shortage of water for agriculture and people's lives by completing the projects

Sri J.C. Madhuswamy,
Hon'ble Minister for Law, Parliamentary Affairs and Minor Irrigation participating in Atal Bhujal programme.

"To promote harmony and the spirit of common brotherhood amongst all the people of India transcending religious, linguistic and regional diversities" - is the fundamental duty of every citizen of the Country, enshrined in our Constitution.

ಸರಿಯಿತು ಒಂದು ಸಂವತ್ಸರ – ನಡೆದಿಹುದು ಪ್ರಗತಿ ನಿರಂತರ

Defence Public Sector Undertaking Hindustan Aeronautics Ltd on Wednesday signed a contract worth over $100 million with Honeywell for supply and manufacture of 88 TPE331-12B engines/kits along with maintenance and support services to power the Hindustan Trainer Aircraft

PRAVEEN MURDER

BJP workers attack govt on eve of Nadda's visit

Ravi meets CM, talks about 'out of box' thinking to put an end to heinous acts

EXPRESS NEWS SERVICE
@ Bengaluru

ON the eve of BJP national president JP Nadda's visit to the state to take part in a rally to celebrate one year of Basavaraj Bommai government in office on Thursday, Sullia BJP worker **Praveen Nettaru**'s murder has turned into an embarrassment for the party, with workers attacking the leadership for being "ineffective".

BJP Yuva Morcha office-bearers from across the state, including Chikkamagaluru, Udupi, Koppala and Tumakuru, tendered their resignations enmasse. Party workers, from Bengaluru and also places like Mudigere, Sringeri and Koppa that are BJP strongholds, have taken to social media to troll the Bommai government and seek the resignation of Home Minister Araga Jnanendra.

BJP National General Secretary CT Ravi, in an apparent move to control the damage, met Bommai and held talks on evolving measures to check such attacks on pro-Hindu activists.

Ravi suspected that Praveen's murder has links with the murders of tailor Kanhaiya Lal in Udaipur of Rajasthan and chemist Umesh Prahladrao Kolhe at Amaravathi in Maharashtra. Both the slain BJP sympathisers had supported suspended BJP spokesperson Nupur Sharma on Facebook, while Praveen is said to have supported Kanhaiyalal.

Earlier in the day, BJP leaders, including followers of former chief minister BS Yediyurappa, attacked the government and party state president Nalin Kumar Kateel for their failure to protect BJP workers.

Chief minister's political secretary MP Renukacharya said, "I will resign from my post and also as MLA if strict action is not taken against the perpetrators." He also attacked the home ministry for failing to trace the person who made a threat call to him. "People don't need heroic speeches, but stringent action," he said.

Belagavi district BJP General Secretary Mahantesh Vakkund said, "Will you give justice to our brother activist or will you remove me from the party for tweeting? Yakshagana is enough, time to become Veerabhadra (aggressive)."

In Shivamogga, Padma, the mother of slain Bajrang Dal activist Harsha, said the double-engine BJP government, at the Centre and state, has not been able to take stringent action against perpetrators of such crimes.

Workers are expressing their helplessness, despite the party in power both at the Centre and state. After Chandru, it was Harsha. Now, it is Praveen. Who will it be next? We should think out of the box to root out the jihad which I will not reveal now.

CT Ravi, National General Secretary, BJP

Hundreds of people attend the funeral of murdered BJP youth leader Praveen Nettaru at Bellare in Dakshina Kannada district on Wednesday | D HEMANTH

SOUNDBYTE

Why is the BJP government making no attempt to ensure that such killings don't occur, instead of getting hyperactive after the murders. Such bloodshed happens when elections approach and it is always children from poor families who become victims of such killings. Why is the government not taking on the unseen hands behind such killings.

HD Kumaraswamy, senior JDS leader

Praveen was a party worker and gentleman. His murder has pained me. I suspect the role of fanatical forces behind the incident to create unrest in society. We will expose the conspiracy behind the murder by arresting the people involved in it.

Nalin Kumar Kateel, state president, BJP

The government has no guts or courage to squarely face the challenge. If the government does not act decisively, there will be more deaths. The state government is failing in this matter.

Pramod Muthalik, Sriram Sene chief

I condemn the murder of Bajrang Dal leader Praveen Nettaru in Dakshina Kannada. The police should immediately arrest the murderers and prevent unrest in the region. The police should take action against perpetrators without any bias.

Siddaramaiah, Congress leader

MINISTERS, MP BOOED

Tension gripped Bellare when BJP state president Nalin Kumar Kateel, district in-charge minister Sunil Kumar, fisheries minister S Angara and Puttur MLA Sanjeeva Matandoor arrived to pay their respects to the deceased. They were heckled by the activists who alleged that they have failed to protect the Hindu activists. The angry mob even tried to topple the vehicle of Kateel even when the driver was inside. Sensing danger, Kateel and the ministers left the spot in another vehicle which further infuriated the mob and they resorted to stone pelting, according to some witnesses. The police resorted to lathi-charge in order to disperse the mob and the situation was brought under control.

CM: Won't rest until culprits are caught

CONTINUED FROM PAGE 3

AS a precautionary measure, prohibitory orders under Section 144 of CrPC were imposed in Sullia, Kadaba and Puttur taluks. Many educational institutions, shops and business establishments were shut in the region as the Hindutva outfits had called for a bandh. A bus was stoned in Puttur taluk.

Chief Minister Basavaraj Bommai said the government will not rest until the culprits are arrested and added that his government will not hesitate to hand over the matter to the National Investigation Agency (NIA) if the need arises. He said the state police are in constant touch with their Kerala counterparts as there are reports that the assailants had come from Kerala.

ADGP (Law & Order) Alok Kumar who is camping here said six special police teams have been formed to nab the accused. Prohibitory orders have been clamped in Dakshina Kannada district police limits till Friday midnight.

Leaders cutting across party lines condemned the incident and demanded the immediate arrest of the culprits. Opposition leaders blamed the deteriorating law and order situation in the country for the incident.

SHOBHA WRITES TO SHAH, SEEKS NIA PROBE INTO MURDER

Udupi: Union Minister of State for Agriculture and Farmers' Welfare Shobha Karandlaje has written to Union Home Minister Amit Shah demanding a probe by the National Investigation Agency (NIA) into the murder of BJP youth leader Praveen Nettar in Bellare, Dakshina Kannada district. In the letter, she stated that extremist groups have unleashed violence in DK district. Mentioning that the assailants came on a bike bearing a Kerala registration number, Shobha said it is apparent that the assailants were from the neighbouring state. "Islamic groups like PFI and SDPI want to disturb communal harmony. The murder of Praveen is a well-planned conspiracy funded by external groups possibly operating from of Kerala," she wrote and urged NIA probe into the murder. **ENS**

'Nagesh paid govt money for his social media site'

ENS @ Bengaluru

CONGRESS on Wednesday alleged that Education Minister BC Nagesh is managing his social media account using a private organisation in Bengaluru and the money has been paid by the government.

Congress spokesman and former MLC Ramesh Babu said Nagesh has used the services of PPoll Analytics, a private company based out of JP Nagar in Bengaluru, to manage his personal social media accounts and also to propagate the ideas of BJP.

Babu told *TNIE* that the minister has used the services of the private company for many months at Rs 94,000 per month which was paid for by the government. Babu said the total amount paid is over Rs 5 lakh in the past two quarters and payments have been made through cheques by the Karnataka Examination Board.

Babu, who addressed the media on the issue, said, "If the minister had used this organisation only for the education department work, there would have been no problem. But is it right to use the department's money to pay an organisation to manage his personal social media account and propagate party ideas? I demand that the state government conduct an inquiry and ensure the money is refunded by Nagesh."

Nagesh said it is a political statement made without any shred of evidence. "I deny it," he added.

Bommai to present report card today

DEVARAJ B HIREHALLLI
@Bengaluru

THE Basavaraj Bommai government is all set to mark its one-year anniversary on Thursday with a mega rally – Janothsava — at Doddaballapur near Bengaluru that will be attended by party national president JP Nadda.

On the occasion, Bommai will showcase his achievements on the development front, especially the Raitha Vidyanidhi, a flagship scholarship programme for children of farmers and announce new development programmes and welfare schemes worth over Rs 5,000 crore.

According to a political observer, the new programmes are being announced to portray that the govenment's finances are healthy.

"He will also list various schemes the Union government implemented under Prime Minister Narendra Modi and reiterate that the double-engine government has been delivering the goods," he told TNIE.

Health Minister Dr K Sudhakar has played a vital role in organising the rally in Old Mysuru region, which is still a tough bet for BJP. He had also toured the districts in the region to mobilise the masses.

After the Janothsava rally, major changes, both in the government and the party, are likely as Nadda will hold discussions on these, especially cabinet expansion which is due for a long time.

Huge cutouts of BJP leaders put up for the Janothsava rally in Doddaballapur

As the appointments to 25 boards and corporations were made recently, more changes will follow as the Assembly polls are approaching fast, sources said.

"We will present the government report card before the people as Bommai has given a pro-people administration. Janothsava evolved out of pressure from the people and it is not to glorify an individual," Sudhakar said.

MISSION 2023

JDS strategises to win more seats in N K'taka

BANSY KALAPPA @ Bengaluru

JDS, getting into poll mode, is eager to increase its footprint across the state and get a majority on its own.

With eight months left for the Assembly polls, the party is holding a consultative meeting in Bidar on July 29 and 30 to discuss the party's pre-poll preparations in Kalaburagi, Raichur, Koppal, Ballari, Vijayanagar, Bidar and Yadgir districts. These districts together have 39 seats, where JDS once had a considerable sway, but managed to win only four seats in the previous elections.

The four MLAs, Bandeppa Kashempur, Naganna Gouda Kandakur, Raja Venkatappa Naik and Venkatrao Nadagouda, are co-hosting the meeting. "In the last elections, our candidates lost by narrow margins and a little hard work can see our party win more seats," said party deputy leader in the House Kashempur.

Another leader said, "From the entire North Karnataka, we had six MLAs in 2018. After MC Managuli passed away, we are down to five. But we can do well with better preparations. We have five flagship schemes, called the Pancha Rathna, that we will carry to our voters. It is no secret that eight to nine of our MLAs cross over to Congress or BJP every five years."

Kandakur said, "In many constituencies, JDS has strong support and it can be rejuvenated. In Yadgir, Nagtan, Devarhippargi and other constituencies we have solid grassroots strength and we can concentrate on them."

JDS state president CM Ibrahim, senior leader HD Kumaraswamy, former party president HK Kumaraswamy, party district presidents, MLAs, former MLAs and potential poll candidates will take part in the meeting.

Congress leader Umashree at the flag-making unit in Hubballi on Wednesday | D HEMANTH

Rahul may visit Hubballi to join flag code protest

ARUNKUMAR HURALIMATH
@ Hubballi

CONGRESS leader Rahul Gandhi is expected to visit Hubballi on August 2 or 3 to take part in the Karnataka Khadi Gramodyoga Samyukta Sangha's ongoing protest against the Union government for amending the national flag code.

Recently, the Union government amended the code and allowed the manufacture of machine-made polyester tricolours. In protest against the decision, workers of Khadi Gramodyoga Sanghas and others have been protesting in Hubballi.

The Karnataka Khadi Gramodyoga Samyukta Sangha is the only Bureau of Indian Standards-recognised flag-making unit in the country. Tricolours manufactured here are hoisted across the globe.

Congress leaders said Rahul will visit Davanagere to take part in Siddaramotsava, the birthday celebration of Congress Legislature Party leader Siddaramaiah on August 3. After the event, he is likely to visit the flag-manufacturing unit to extend his support to the protesting workers.

On Wednesday, Congress leaders Satish Jarkiholi, Veeranna Mattikatti and Umashree, freedom fighter Gundurao Desai and others visited the flag-making unit and extended their support to the protest.

Taking a dig at the Union government, former minister Umashree said, "The BJP's flag is different and so is their idea of India. That is why they brought the amendment to the flag code and allowed polyester flags. The khadi flag has emotion, sanctity, respect and it is our pride. Mahatma Gandhi wore khadi and supported cottage industries to make this country a Ram Rajya. But those who don't have respect for this country amended the flag code."

Jarkiholi said there are media reports that a Union minister's son is a partner in the Surat factory, which has been assigned to make polyester flags. "That was the reason the Union government amended the flag code. Weavers are in trouble, and the Union government should support and not discourage them. The gap between the rich and poor has been increasing and we are heading back to pre-Independence days," he said.

Ninety-five-year-old Desai of Kamalapur near Hampi said, "Amending the flag code is an offence and it is painful to know polyester flags are allowed in the country."

RUMINATE OVER THIS

Now, you can login, choose and adopt a cow online

EXPRESS NEWS SERVICE
@ Bengaluru

STARTING with Rs 70 a day, now one can feed any one of over 33,000 cattle heads that are sheltered at over 200 goshalas across the state. On Thursday, the Department of Animal Husbandry is launching the Punyakoti adoption website, to allow donors to choose cows they want to feed or adopt. This is the first such initiative in the country where a large number of cows are being allowed to be adopted with customised options.

Department officials said the state has 1.14 crore cattle, including cows and buffaloes. To prevent them from being slaughtered, the state government passed the Karnataka Prevention of Slaughter and Preservation of Cattle Billl last year. Since then, there has been an increase in the number of aged cows at goshalas managed by private organisations and the government. "Though the government funds these

goshals, it is difficult to maintain the animals as the numbers are huge. This is the reason we are opting for private participation," said official sources.

The website has been developed by the department in association with KEONICS and it will have details of over 20,000 of the 33,000 cows. Donors are given options like donating to goshalas, adopting a cow or feeding a cow. Under donation for goshalas, one can contribute starting from Rs 10, under adoption of a cow, one can pay Rs 11,000 per year and to feed a cow, they can donate Rs 70 per day. Donations are exempted from taxes. Donations for goshalas will be used for infrastructure development, including maintenance of cowsheds, providing clean drinking water and various veterinary services.

The portal gives details of cows, including their age, whether they are newborn, rescued from a slaughterhouse, given by farmers, the names and locations of goshala, vaccination and the breed. Donors can choose cows by their age, breed or place.

To donate, visit https://punyakoti.karahvs.in

Primary students in Tamil Nadu will soon get nutritious breakfast for free in schools. The State Government has released ₹33.56 crore for Phase 1 of the project. The scheme is likely to be launched in August

HC orders forming of dashboard to organise property numbers

It should be web hosted by all departments concerned, rules Karnataka High Court

EXPRESS NEWS SERVICE
@Bengaluru

TO prevent any individual or agency from taking advantage of the confusion over different kinds of property numbers, like khatha, khaneshumari and survey, the Karnataka High Court has directed the chief secretary to appoint a senior officer, preferably an IAS, as a nodal officer to prepare a 'dashboard', collating different forms of property numbers.

The dashboard has to be prepared in coordination with the revenue and urban development departments; town planning and municipal authorities and municipal corporations with the help of the e-governance department, the court said, adding that the dashboard should be web hosted by all the departments concerned.

Dismissing a petition filed by Bengaluru-based real estate firm Vandana Infra Estates, challenging the demolition order passed by the Bangalore Development Authority with exemplary cost of Rs 1 lakh, Justice Suraj Govindaraj granted eights weeks to the chief secretary to file a detailed project report on the dashboard.

IN THE HC

"The petitioner is trying to take advantage of certain lacunae in the manner and methodology of numbering adopted by the panchayat, which is completely unacceptable. The petitioner has sought to suggest false facts as regards the land of the petitioner being covered under khaneshumari and khata numbers without reference to the survey number," the court observed.

The nodal officer has to consolidate and cross-reference the survey number with sub-numbers or numbers of khaneshumari, khata, house list, serial/village panchayat khata, e-khata, municipal khata, town municipal khata/city municipal khata, chalta, BDA/Urban Development Authority site, KHB site, KIADB plot and private layout site among others as already allotted and update it on the dashboard as and when allotted in future. The nodal officer should ensure a search facility to cross-reference search of each of the said details with each other. "The matrix of numbering should be such that for any particular property if different kinds of numbers or identifiers are given, all such numbers and identifiers should be available for everyone to cross-refer. The combined numbering should be web hosted in all departments concerned," the court said.

> **The matrix of numbering should be such that for any particular property if different kinds of numbers or identifiers are given, all such numbers and identifiers should be available for everyone to cross-refer.**
> — Karnataka High Court

UNTIL NEXT TIME

With all the rituals of the annual Lord Jagannath Rath Yatra ending, workers dismantle the chariots in Puri on Wednesday | RANJAN GANGULY

HYD GANGRAPE

5 minors get bail, prime accused plea rejected

ENS @ Hyderabad

FIVE juveniles accused in the Jubilee Hills gangrape case were granted bail while the bail plea of key accused Saduddin Malik was rejected by the Telangana High Court on Wednesday.

Four of the five minors were granted conditional bail and released from the juvenile home on provision of a ₹5,000 surety each.

The fifth juvenile, who is the son of a legislator, was also granted a conditional bail. While granting the bail, the court ordered the accused to cooperate with the police as and when summoned and also report to the concerned District Probation Officer every weekend. Saduddin Malik, the only major accused in the case who is lodged in Chanchalguda jail, also moved the High Court, seeking bail. However, his bail plea was rejected for the second time. The six accused abducted the 17-year-old victim from a pub in Jubilee Hills and gang raped her on May 28. But the Jubilee Hills police registered a case only on May 31 after counselling the 17-year-old victim.

Malik was arrested on June 3 and the five juveniles were taken into custody between June 4 and 7.

HAL signs $100m contract with Honeywell for HTT-40 engines

ENS @ Bengaluru

DEFENCE Public Sector Undertaking Hindustan Aeronautics Ltd (HAL) on Wednesday signed a contract worth over $100 million with Honeywell for supply and manufacture of 88 TPE331-12B engines/kits along with maintenance and support services to power the Hindustan Trainer Aircraft (HTT-40), the basic trainer aircraft The contract was exchanged by Eric Walters, Senior Director OE Sales, Honeywell Defense & Space, and B Krishna Kumar, Executive Director (E & IMGT) in the presence of R Madhavan, Chairman & Managing Director, HAL. The TPE331-12B engine is a single shaft turboprop engine with integral inlet and gearbox, two stage centrifugal compressor, power turbine, gearbox, three stage axial turbine and turbine exhaust diffuser. Besides, it displays reliable power and outstanding operational characteristics.

The HTT-40 prototypes are powered by TPE331-12B engines and has been serving well since 2014. Entering into this 'Manufacturing & Repair license agreement for Honeywell TPE331-12B Turboprop engine' marks a major milestone in the execution of 70 HTT-40 aircraft contract with IAF. HAL is working closely with Honeywell for its support for export potential of HTT-40. HAL and Honeywell are exploring other areas such as 1MW Turbo Generators, manufacturing, Repair & Overhaul of TPE 331-10GP / 12JR engines for variants of Dornier. "HAL has successfully developed the Basic Trainer Aircraft (HTT-40) to address the basic training requirements of the IAF. There is potential requirement of 70 aircraft. The contract for the same with IAF is under advanced stage of approval," Madhavan said.

Walters said, "The TPE331-12 family of engines has proven itself in operations all over the world, and we have committed to support and deliver engines as well as kits within the stipulated schedule to meet the requirements of the IAF. Honeywell is committed to support export of HTT-40 aircraft along with other engine programmes which are currently on radar. This contract would pave the way for future collaboration between HAL and Honeywell."

Mineral water firm owner files complaint against dealer

EXPRESS NEWS SERVICE
@Bengaluru

OCCUPANTS of a few upscale residential apartment complexes on Kanakapura Road, which do not have Cauvery water on tap, are suspected to have been consuming adulterated mineral water, as the supplier of canned mineral water to these apartments found out that somebody was using the plastic cans and stickers of his mineral water firm to sell water to the public. The supplier has complained to the police to initiate action against the suspects, who are using plastic caps and sealing the bottles to make it look like that they are not tampered with.

Krishna Murthy (38), a resident of Sobha apartments on 100 Feet Road in Uttarahalli, filed a complaint. Murthy has been running the firm for the past 10 years at Thalagattapura. One of the suspects, identified as Prakash, is a water dealer. He used to purchase canned water from the complainant and sell them. He would also collect empty plastic cans from buyers, refill them with substandard water and sell them. After learning about it, the complainant did a reality check and filmed it.

The complainant found out that the suspect was selling sub-standard mineral water to residential apartment complexes in Uttarahalli, Kanakapura Road, and surrounding areas.

"We found that the suspect was refilling water from another mineral water firm, off Kanakapura Road. The suspect was using stickers and bottles of the complainant's firm. A case of cheating was registered," said an officer who is part of investigations.

HEALTH SCARE

LEPTOSPIROSIS CASES BACK TO HAUNT UDUPI

PRAKASH SAMAGA @ Udupi

CASES of leptospirosis, also known as rat fever, are slightly on the rise in Udupi. There are 95 cases registered this year so far in the district. Out of 95 cases, June saw 34 cases and 10 cases in July. Currently, the test for rat fever is conducted at the district government hospital and Kasturba Hospital, Manipal. Reagents and test kits are available in sufficient numbers, sources said. Dr Nagarathna, district surveillance officer, told *TNIE* that, "Leptospirosis spreads only if one comes into contact with rat's urine, but even other animals may cause it."

However, in a majority of the cases, it would have spread through rats' urine and faecal matter which mix with the water during the rainy season. Drinking of water or coming into contact with such water that would have been contaminated through mixing of rat's urine or faecal matters causes this disease, she informed. Those who work in paddy fields, civic workers, fishermen, ragpickers are the most vulnerable category, she said. Sources in the health department said that tests for rat fever are conducted at just two places in the district because of the non-availability of machines that can conduct ELISA tests. It is through ELISA test which shows presence of antigens against the bacteria causing leptospirosis, the disease can be confirmed. As each machine costs Rs 4 lakh, the administration has not invested so much. Currently it is available at the district public health laboratory of the surveillance wing and at Manipal Institute of Virology, (KH) Manipal. This year so far, about 4,000 suspected cases of leptospirosis were tested in the district. Of them, 95 tested positive. In 2019, 6,851 were tested and 344 had tested positive. In 2020, 5,100 were tested and 319 had tested positive. Last year, 6,005 were tested and 354 had contracted the disease. Sources said that all 95 have recovered from rat fever and there is no need to panic.

MS Karigoudra on Wednesday took charge as chairmanship of Marketing Communication & Advertising Ltd. After assuming charge, Karigoudra thanked Chief Minister Basavaraj Bommai and Minister of Large and Small Scale Industries Murugesh R Nirani and other ministers for appointing him as Chairman of MC&A Ltd. Managing Director Shri Siddalingappa B Poojari welcomed him with a garland and a shawl. Directors Veeresh Sangalad and HR Theerthlingappa were also present on this occasion.

Severe Covid infection leads to surge in hepatitis cases

SHILPA P @ Bengaluru

ON World Hepatitis Day, hepatologists warn of 'Covid-associated' hepatitis being on the rise. Around 30% of patients hospitalised due to Covid are developing hepatitis, as the coronavirus is known to affect the liver. Medication used in management of Covid can also cause hepatitis.

These patients are likely to have had severe Covid and prolonged illness, said Dr Adarsh C K, chief consultant-gastroenterologist, hepatologist, BGS Gleneagles Global Hospital. He cautioned that patients with moderate to severe Covid need liver evaluation, and should avoid self-medication.

Dr A N Desai, Deputy Director, National Viral Hepatitis Control Programme, said that every month, 200-210 confirmed hepatitis cases are reported in the State. Dr Nagendra Kumar V R, consultant paediatric gastroenterology, hepatology and nutrition, Manipal Hospital, Yeshwanthpur, added that they saw severe hepatitis and liver failure due to multi-system inflammatory symptoms among children who suffered from Covid-19. Dr Sandeep Sastangi, hepatologist, Apollo Hospital, Seshadripuram, said they were also seeing a rise in alcoholic hepatitis and fatty liver related hepatitis. About 70 per cent of hepatitis cases were related to unhealthy lifestyle.

Dr Ravi Kiran, consultant hepatology, Narayan Health City, explained that hepatitis is generally caused by viruses like Hepatitis A, B, C, D and E. Acute hepatitis is caused by viruses A and E through unhygienic practices like consuming contaminated water, and undercooked or uncooked food like shrimp and oysters. After an incubation period ranging from two weeks to six weeks, the infection can manifest as jaundice, abdomen discomfort or fever. Dr Ravi Kiran added that Hepatitis B, C and D are contracted through contaminated blood, possibly through body piercing and tattooing, sharing drug needles, razors or toothbrushes, and touching spilled infected blood. Hepatitis B and C can also be contracted through sexual contact. Vaccination against Hepatitis A and B can help prevent infection, he added.

ACB's cursory action is mockery: HC

ENS @Bengaluru

TERMING the speed with which the Anti-Corruption Bureau (ACB) prepared a source report, registered an FIR and conducted a search of a flat belonging to an engineer in 24 hours as "mockery of procedure", the Karnataka High Court chided the ACB for throwing procedures and time required to follow them, to the wind.

"It becomes a fit case, where this court cannot turn a blind eye to the plea of the petitioner for exercise of jurisdiction under Section 482 of the CrPC, and obliterate registration of crime against the petitioner. Failing which, it would become a classic illustration of a case becoming an abuse of the process of law and resulting in miscarriage of justice. Above all, putting a premium on the action of the ACB, notwithstanding the fact that "the ACB blissfully ignored the ABC of procedure", Justice M Nagaprasanna said, quashing the FIR and further proceedings against KR Kumar Naik, Executive Engineer, Operations and Maintenance Division, Bescom, Nelamangala.

Naik's counsel K Satish argued that the process initiated by the ACB is contrary to law, as no preliminary inquiry was conducted, no source report was prepared, and disproportionate assets shown in the 'source report' were zero. Despite this, an FIR was registered, search was conducted and the petitioner was harassed. To counter this, ACB's counsel defended the action of the investigating agency. The court said the report, in corruption parlance, is a source information report. It was generated in haste, the FIR was registered on March 16, 2022, and the source report was also done on the same day, in a jiffy. The ACB, which performs a significant role in checking corruption among public servants, cannot indulge in such a casual act, the court added.

A crime was registered against Naik under the Prevention of Corruption Act by ACB, a day after two travel bags and one carton, allegedly belonging to him, were found during a search on his neighbour Munavar Pasha's flat. This was in connection with a disproportionate assets case registered against J Jnanendra Kumar, Additional Commissioner of Transport, on March 15, 2022, on the allegation that he possessed assets disproportionate to his known source of income.

SAD END

Lenders sent lewd messages to victim

CONTINUED FROM PAGE 3

THE lenders were sending Kumar morphed pictures and uploading them on porn sites. They were also sending lewd messages and porn content to his contacts and friends and made it look as if he had sent them. The city railway police have zeroed in on a few suspects.

Speaking on how the lenders got access to the personal details of the victim, a police officer attached to one of the CEN police stations said the accused deceived the victim by asking him to click on certain links which gave have them access to his electronic devices including computers and laptops. "After getting access, they hack the social media accounts and use it to harass the borrowers.

One should be very careful with loan apps. In a rush to get money, gullible victims share all vital information on such loan apps. Most social media users use password managers to store passwords on their browser as they do not need to memorise it. After getting access to the password manager the accused can easily access social media accounts. It is always better to enter the password each time to keep away from such risks," the officer added.

A case of abetment to suicide under Section 306 of the Indian Penal Code (IPC) has been registered against the unidentified accused.

Adhere to timeline for ambulance service, HC to govt

Bengaluru: The Karnataka HC on Wednesday directed the State Government to adhere to the timeline submitted before the court for inviting multi-crore tenders to provide tech-based ambulance service, considering its importance. The Health and Family Welfare Services filed an affidavit, stating that it will invite tenders by August 30, 2022, after clearance from the pre-tender scrutiny committee, and issue a letter of intent to successful service providers in 15 days after opening of the price proposal on October 17, 2022. Taking on record the timeline, the court passed the order and directed the government to file a status report with regard to progress of the tender on or before October 25, 2022, the next date of hearing. ENS

EXPRESS READ

'Escape' Karthik, who once escaped from prison, arrested

Bengaluru: Notorious burglar Karthik Kumar alias 'Escape' Karthik has been arrested by the Govindarajanagar police and stolen valuables worth Rs9 lakh have been recovered. He had once escaped from the Parappana Agrahara Central Prison by hiding in a vegetable van. The accused was committing theft by breaking open doors. One of the victims had lost her gold chain worth `1.5 lakh which she had kept on a table before going to take bath. The accused had an easy entry as the victim had not locked the door. As he was a habitual thief, the police managed to identify him through the CCTV camera footage. ENS

Rail roko by Youth Congress workers delays train

Bengaluru: A rail roko was organised by 30 members of the Karnataka Youth Congress led by its president Mohammed Nalapad on the tracks of Whitefield Railway Station on Wednesday afternoon in protest against the Enforcement Directorate's questioning of Congress president Sonia Gandhi. It resulted in major delay of one train. According to a source, the Bangarpet-SBC MEMU was stopped for 37 minutes from 1.35 pm to 2.12 pm. "RPF and local police cleared the protestors at 2.10 pm and the train left at 2.12 pm." "A case has been booked under Section 174 of the Railways Act 1989 and they were let off. They will be issued summons later," the source said. ENS

Another jumbo electrocuted due to faulty power line

Madikeri: A wild elephant was electrocuted inside a private estate in Kodagu. This is the third such incident reported in the district within a week. A female elephant, approximately aged 25, was found dead inside a private estate at Kutta village in South Kodagu. Investigations revealed that the elephant died after it came in contact with a faulty electrical line passing through the estate premises. Sources said that the elephant had broken down a branch from the arecanut tree, which also brought down the power line electrocuting the elephant. The incident is suspected to have taken place two days ago. ENS

PUBLIC NOTICE

FOR LOST OF ORIGINAL DOCUMENTS

Our client **Mrs.Amutha.C** W/o Late Sri G.Chandra babu, 46 years, R/at No.48, 'G.Chandrababu Building', Near Bhavani Industries, Doddanagamangala Village, Silicon Town, Electronic City Phase-II, Bangalore-560100 is the absolute owner in possession of the Schedule Property. Originally our client's husband Sri.G.Chandra Babu S/o Govindaswamy was the owner of schedule property. But, unfortunately said G.Chandra Babu died on 25-06-2022 due to cardiac attack, leaving behind my client and her only daughter namely Gayathri as his legal heirs and successors to succeed his estate. As such our client became absolute owner in possession of the schedule property. After death of my client's husband in spite of her sincere efforts she couldn't, find out the original document of sale deed dated 04-02-2004, vide document No.BAS-1-22103-2003-04, of Book-I, Stored in CD No.BASD6, registered in the office of Sub-registrar, Bangalore South Taluk, Bangalore, executed by Sri.N.Chandra Reddy with respect of the schedule property, along with other related original documents such as Katha Extract, sE.C.'s, and Tax paid Receipts etc., pertains to schedule property standing in the name of Sri.G.Chandra Babu. Our client is irretrievable lost of above said original documents. In this regard our client has lodged a online Police Complaint under 'Lost Article Report on 26-07-2022', the Bangalore City Police has issued acknowledgment bearing SL No.0277938, Lost Report No.0277938/2022, dated 26-07-2022.

Therefore, if any person/s finds the above said original documents in any manner kindly hand over the same either to my clients address stated above or to under signed, you will be suitably rewarded. Further note that, if anyone has already carried out any transaction or any transaction in future is in the process of being carried out using the missing document with respect to schedule property with the third party, same shall not binding upon my client and my client are not responsible for the said transaction/s in what so ever manner.

SCHEDULE PROPERTY

All that piece and parcel of the residential property bearing Site No.8, Khatha No.14/4, E-Katha No.150200300600324554, Situated at Doddanagamangla Village, Begur Hobli, Bangalore South Taluk, measuring East to West: 40 feet, North to South: 30 feet, in total 1200 sq ft, consisting of residential building.

Therefore, we are requesting the general public that, if anybody finds the above said original documents in whatsoever manner, kindly contact/return to below address.

G.N. Anil & T.V. Devaraja, Advocates, No.114, 1st Floor, Gandhi Bazar Circle, Basavanagudi, Bengluru-560004, Mob: No. 9448883228 Email. ID: aniladvocate8534@gmail.com

---

BEFORE THE KARNATAKA STATE CONSUMER DISPUTES REDRESSAL COMMISSION, BASAVA BHAVAN, BANGALORE 560 001

Complaint No. 25/2022

COMPLAINANT:

1. **Mr. Suneel Venati** S/o V Sundara Raja Reddy, Aged 42 years, R/a 942, Embassy Pristine, Iblur Village, Bellandur, Bangalore-560102.

OPPOSITE PARTIES:

1. **M/s Aditi Optima Projects,** Rep. by its Proprietrix, K. Sravanthi Reddy, No. 803, 2nd Floor, 27th Main, Sector-1, HSR Layout, Bangalore-560034.
2. **M/s Aditi Tropica,** Rep. by its Managing Partner, K. Sravanthi Reddy, No.519, First Floor, Opp: Amarjyothi Nursing Home, CMH Road, Indira Nagar, Bangalore-560038.
3. **M/s Sri Sai Mourya Estates and Projects Private Limited,** Having its registered office at 1158, MLA Colony, Road-12, Banjara Hills, Hyderabad, Telangana- 500034 Rep. by its Managing Director, **Also at** # 803, 2nd Floor, 27th Main, 1st Sector, HSR Layout, Bangalore-560034.
4. **C. Ramachandra Reddy** S/o Mr. C.P. Thimma Reddy, Director of Sri Sai Mourya Estates and Projects Private Limited, R/at Plot No.473C-1, Road No.87, Jubilee Hills, Hyderabad- 500033.
5. **S. Jayaprakash** S/o S. Padma Reddy, Director of Sri Sai Mourya Estates and Projects Private Limited, 8-2- 293/82/NL/290, MLA's/MP's Colony, Road No. 10c, Jubilee Hills, Hyderabad-500033.
6. **Mr. V. Suresh Reddy,** Director of Sri Sai Mourya Estates and Projects Private Limited, Residing at No. 104, S.V. Mansion, Road No. 14, Nandi Nagar, Banjara Hills, Hyderabad-500034.
7. **Mr. I. Praveen Reddy** S/o Sri. I. Venkataswarlu, Director of Sri Sai Mourya Estates and Projects Private Limited, Plot # 130, Road-15, Prashashan Nagar, Jubilee Hills, Hyderabad-500033.
8. **K. Shiva Kiran Reddy,** Managing Partner, M/s Eco Developers, Having its Office at Door No.803, 2nd Floor, Sector-1, 27th Main Road, HSR Layout, Bengaluru-560034.

To,

1. **M/s Aditi Optima Projects,** Rep. by its Proprietrix, K. Sravanthi Reddy, No. 803, 2nd Floor, 27th Main, Sector-1, HSR Layout, Bangalore-560034.
2. **M/s Aditi Tropica,** Rep. by its Managing Partner, K. Sravanthi Reddy, No.519, First Floor, Opp: Amarjyothi Nursing Home, CMH Road, Indira Nagar, Bangalore-560038.
3. **M/s Sri Sai Mourya Estates and Projects Private Limited,** Having its registered office at 1158, MLA Colony, Road-12, Banjara Hills, Hyderabad, Telangana- 500034 Rep. by its Managing Director, **Also at** # 803, 2nd Floor, 27th Main, 1st Sector, HSR Layout, Bangalore-560034.
4. **C. Ramachandra Reddy** S/o Mr. C.P. Thimma Reddy, Director of Sri Sai Mourya Estates and Projects Private Limited, R/at Plot No.473C-1, Road No.87, Jubilee Hills, Hyderabad- 500033.
5. **S. Jayaprakash** S/o S. Padma Reddy, Director of Sri Sai Mourya Estates and Projects Private Limited, 8-2- 293/82/NL/290, MLA's/MP's Colony, Road No. 10c, Jubilee Hills, Hyderabad-500033.
6. **Mr. V. Suresh Reddy,** Director of Sri Sai Mourya Estates and Projects Private Limited, Residing at No. 104, S.V. Mansion, Road No. 14, Nandi Nagar, Banjara Hills, Hyderabad-500034.
7. **Mr. I. Praveen Reddy** S/o Sri. I. Venkataswarlu, Director of Sri Sai Mourya Estates and Projects Private Limited, Plot # 130, Road-15, Prashashan Nagar, Jubilee Hills, Hyderabad-500033.
8. **K. Shiva Kiran Reddy,** Managing Partner, M/s Eco Developers, Having its Office at Door No.803, 2nd Floor, Sector-1, 27th Main Road, HSR Layout, Bengaluru-560034.

NOTICE TO THE OPPOSITE PARTIES 01 To 08 FOR HEARING OF COMPLAINT IN ENGLISH DAILY NEWS PAPER "NEW INDIAN EXPRESS" BANGALORE EDITION

Whereas the complainant has filed the complaint against Opposite Parties No. 01 To 08 under section 17 of the Consumer Protection Act claiming reliefes. You are hereby notified to appear before this Hon'ble Commission in person or through a pleader or person authorized as per law to answer all the material question of facts and law relating to the Complaint **on 23rd Day of September, Two Thousand Twenty Two (23/09/2022) at 11.00 AM.**

Take notice that in case of default of your appearance on the day mentioned above complaint will be heard and determined in your absence as per law.

Given under the hand and seal of this Commission **on this 19th day of July Two Thousand and Twenty Two (19/07/2022).**

By order of the Commission, Asst. Registrar Cum Asst. Admn. Officer, K.S.C.D.R.C., Bangalore - 560 001.

Advocate for Complainant :

IN THE COURT OF THE 37TH ADDL. CITY CIVIL & SESSIONS JUDGE AT BENGALURU
O.S. No. 1045/2021 (CCH-38)

BETWEEN: Dr. M.H. Anand Kumar S/o. Sri. Hanumantha Rao, aged about 48 years, R/at No.85, Shree Nilaya, 1st 'B' Cross, 5th Block, Banashankari 3rd Stage, Bengaluru-560 085. ... **Plaintiff** -V/s-
Mr. Krishna Murthy Gowda & others ... **Defendants**

Notice / Summons to Defendant No.1 under Order 5 Rule 20(1A) of CPC

To, **Defendant No.1: Mr. Krishna Murthy Gowda,** C/o. 'Hai Surya Voice', Monthly Kannada Magazine, Kalasipalya, Bengaluru-560 002.

Whereas the plaintiff has filed the above suit before this Hon'ble Court for permanent injunction. You are hereby summoned to appear before the XXXVII Addl. City Civil & Sessions Judge, Bengaluru (CCH-38) in person or by counsel / advocate and able to answer all material questions relating to the petition at 11 A.M. on **06-09-2022**. Take notice that in default of your appearance on the said date and time, the petition will be heard exparte and determined in your absence.

Given under my hand and seal of the court on 25-07-2022.

By order of the Court, Assistant Registrar, City Civil Court, Bangalore.

Advocate for Plaintiff: **Sri. M.M. SWAMY & Smt. RADHIKA** B-207, No. 26, II Floor, Brigade Majestic, 1st Main, Gandhinagar, Bengaluru-500 009. Email: mm_swamy2009@rediffmail.com Ph: 99454 46688

PUBLIC NOTICE

The General Public is hereby notified that my client Sri.Venu is the sole and absolute owner of the schedule Property.

The original Sale deed viz.,

1) Sale deed dated 03-02-1999, bearing Document no. BNG(BLR(S) 6679/1998-99 , registered at Bangalro South taluk Sub- Registrar for the Site No .A-15, in the layout known as "GREEN VILLE" measuring East to West 40 feet and North to South 60 feet presently Comes under BBMP Jurisdiction, situated at Junnasandra village, Varthuur Hobli, Bangalore East Taluk, Bangalore executed by Smt. Narasamma infavour of Smt. Rekha Modi W/o Mr.Mathew Gomes.
2) Any Person finds the document may handover the same to the undersigned within 7 days from this day. If the said document is misused by anybody, it shall not be binding on our client and he/she shall not be binding on our client and he/she shall be doing so at he/their own costs and risks.

SCHEDULE 'A' PROPERTY

All that piece and parcel of an Immovable residential property bearing Site No A-15., situated at Junnasandra Village, Varthur Hobli, Bangalore East Taluk formed out of residential Converted land bearing Sy.No 21/4, knpown as " GREEN VILLE" situated at Junnasandra village, Varthur Hobli, Bangalore East Taluk now coming within the Jurisdiction of Bruhat Bangalore Mahanagar Palike, measuring East to West 40 feet and North to south 60 feet and in all measuring 2400 Square feet and bounded on the :

East by : Site No A-16
West by : Site No A-8
North by : Road
South by : Site No . B-44

is misplaced/lost by client. In this connection, a police complaint has been lodged on 12-03-2020 online vide report no. 055202/2020.

ASWATH B, Advocate #31, 5th cross, 23rd Main Road, J.P.Nagar 2nd Phase, Bangalore -560078 Contact No : 9901944099 e-mail: aswath.bb@gmail.com

---

PUBLIC NOTICE

This is to inform General Public that my client, is intending to purchase the schedule property from its owner M/s.Rashi Developers, registered Partnership firm, having its office at No:C-205, House of Lords, St. Mark's Road, Bangalore – 560 001, rep. by its Partners a) Mr.S Ramana Prasad Reddy and b) Mr.Shivkumar C Udasi;

Any, person/s having any claim over the schedule property claiming through the predecessors in title or any other person, may lodge their objections or claims, in writing with all supporting documentary evidence by registered post, with regard to such claim, with the undersigned within Seven (07) days hereof, failing which my client will proceed to conclude the Sale Transaction. Any claims lodged thereafter will not be entertained by my client;

SCHEDULE

All that piece and parcel of entire vacant residential Site bearing Nelamangala CMC Property No:9802346318, Khatha No:204/1280 (Site bearing No:1280, carved out of converted land in Sy.No:55/1 & 55/3, Byadarahalli Village, Kasaba Hobli, Nelamangala Taluk, Bangalore Rural District, in the layout known as "Rashi Gateway" as per a modified Layout Plan dated 23-09-2016 vide No:NPA/LAO/12/2011-12 issued by the Nelamangala Planning Authority, Nelamangala) presently situated at Rashi Gateway, Byadarahalli, Nelamangala, Bangalore Rural District – 562 123 Ward No:25, within the limits and administration of Nelamangala City Municipal Council and bounded on the :

East by : Private Property;
West by : Park;
North by : Private Property;
South by : Road;

MEASURING :

East to West: 23.80 Mtrs., on the Northern Side; 13.50 Mtrs., on the Southern Side;

North to South : 18.80 Mtrs., on the Eastern Side; 20.80 Mtrs., on the Western Side;

In all ad-measuring 319.04 Sq.Mtrs., (3,434 Sq.ft.,)

Akki Manjunath Gowda K, Advocate **LegalKraft Partners** No:5/1/2, Fourth Shop Lane, Tata Silk Farm, Basavanagudi, Bangalore – 560 004 Mobile : 98800 03551 Dt:27-07-2022

BEFORE THE DEBTS RECOVERY TRIBUNAL - 2 AT BENGALURU
No. 4, LIC Building, Residency Road, Bengaluru -560025

OA No. 258/2019

BETWEEN
Karnataka Gramin Bank,
Mavinahalli Branch, ... **Applicant**
AND
Gangadharaiah.M.V. & Others ...**Defendants**

DEFENDANTS
1.(B) SRi.M.G.Venktesh
S/o Late Gangadharaiah .M.V. Residing at Melekallahalli, M.Byadagere Post, Kadaba Hobli, Gubbi Taluk, TUMUKUR District - 572219.

Summons Issued Under Rule 23(viii) of The Debt Recovery Tribunal (Procedure) Rules 1993 by Paper Publication.

Whereas the applicant has instituted the application under section 19 of the Recovery of Debts and Bankruptcy Act, 1993, against you to repay the applicant bank a sum of **Rs. 14,65,763/-** together with current and future interest plus other charges. You are hereby summoned to appear before the tribunal in person or by a pleader duly instructed and able to answer all material questions relating to the suit on **11-10-2022 at 10.30am.**

Take notice that, in default of your appearance on the day before mentioned , the suit will be heard and determined in your absence.

Given under my hand and the seal of the tribunal on this **30th day of June 2022.**

By Order of the Tribunal Registrar Debts Recovery Tribunal-2, Bangalore

---

PUBLIC NOTICE

The general public are hereby notified that my clients intends to purchase a plot from residential layout, Site No.32 measuring East to West 50 feet (15.24 mtr) North to South 30 feet (9.14mtr), in all measuring 1500 Sq. Feet (139.29Sq.mt) and the said layout is named as "CH. S.V. SRI DEVI" carved out in Sy No 161 , measuring 4 acres 38 guntas, and Sy No 162 measuring 2 acres 11 guntas in all measuring 7 acres 9 guntas, Situated at Dombarahalli Village, KasabaHobli, MalurTaluk, Kolar District, owned and possessed by "CH. S.V. SRI DEVI, W/o Ch. Chakradhar. Is the sole and absolute owner of the Residentially converted land and no one else has any manner of right or interest in the above said property.

We would like to intimate the general public that, if anybody has any manner of right, title, interest and claim or charge over the above said property, such person/s are called upon to file their objection in writing along with the photocopies of documents supporting their objections with the undersigned, within 7 days from the date of publication of this notice, objections received thereafter will not be binding on us.

Sd/- RUPA K.N ADVOCATE
No 143, Basaveshwaranagar Bangalore-560079, Ph # 9880915078

BEFORE THE DEBTS RECOVERY TRIBUNAL - 1 AT BENGALURU
No. 4, LIC Building, Residency Road, Bengaluru -560025

OA No. 371/2021

BETWEEN
Karnataka Gramin Bank,
Mylandlahalli Branch, chintamani Taluk, Chickballapura District................. **Applicant**
AND
Sri. Ananda Gowda K.V. & Others ....**Defendants**

DEFENDANTS
2(b)(i)- Hema
W/o Late Nagaraj.K., Major
2(b)(ii)- Kishan
S/o Late Nagaraj.K.V. 16years, Minor, Represeted by his natural guardian, Mother Smt Hema
2(c) Sri. Nagendra .K.V.
S/o Vekatesh Gowda
3(d) Nagaraja.K.N.
S/o Late Narayana Gowda . K.N., Major
All Residing at Kuruburu Village, Chintamani Taluk. Chickbalaura District - 563125

Summons Issued Under Rule 23(viii) of The Debt Recovery Tribunal (Procedure) Rules 1993 by Paper Publication.

Whereas the applicant has instituted the application under section 19 of the Recovery of Debts and Bankruptcy Act, 1993, against you to repay the applicant bank a sum of **Rs. 24,83,013/-** together with current and future interest plus other charges. You are hereby summoned to appear before the tribunal in person or by a pleader duly instructed and able to answer all material questions relating to the suit on **03-11-2022 at 10.30am.**

Take notice that, in default of your appearance on the day before mentioned , the suit will be heard and determined in your absence.

Given under my hand and the seal of the tribunal on this **22nd day of June 2022.**

By Order of the Tribunal Registrar Debts Recovery Tribunal-1, Bangalore

---

PUBLIC NOTICE

I, the undersigned advocate on behalf of my client **Smt. Bhagyammaa and others** have filed the petition for death certificateof deceased **Sri. Muniyappa S/o Late. Nanjappa who was died on 25-10-1980** at Seekayanahalli Village, Kundana Hobli, Devanahalli Taluk, Bangalore Rural district, If any of the parties who have objections or claims may dispute regarding the same could and same any other interested persons appear before the ADDITIONALCIVIL JUDGE and J.M.F.C at Devanahalli **on date of hearing on 3/8/22 at 11-00 AM in C.Mis No. 197/2022.**

By Order of the Court, Sd/- Chief Ministerial Officer Civil Judge & JMFC Court, Devanahalli

Sri P.M. Gopalakrishna, Advocate,

LOST OF DOCUMENTS

I, Akumalla Sathish Kumar, residing at Bhaktarahalli village, Sasalu Hobali, Doddaballapur Taluk Bangalore Rural District, hereby inform to the public that ,

The original sale deed of property, Registered in the Sub-Register office, Doddaballapur taluk, dated :11-08-2006 in Survey No. 31 measuring 4 acres 20 gunte land situated at Bhaktarahalli Village, Sasalu Hobli, Doddaballapur Taluk in the name of original khata holder M. Jagadish, Registration No. DBP-1-04196/2006-07, 1st Book ,CD No. DBPD 90. The original purchase deed which I got from M. Jagadish, was accidentally lost while travelling from Bhaktarahalli to Doddabelavangala. I also lodged police complaint at Doddabelavangala police station.

If the above document found in any moments to any persons, please inform to the above person/address or inform to this mobile No.9740528434

PUBLIC NOTICE

This is to notify the Public that, Mr J Vijay Reddy, S/o Mr S Jayarama Reddy, Aged about 47 Years,# 93/3, 29th Main Road, B.T.M 1st Stage, Bangalore 560068, has now represented that the original Transfer Deed dated 03/07/2015, registered as Document No.2313/2015-16, Book-I, stored in C.D No. BMHD 709, in the office of the Sub-Registrar, Bhommanahalli, (Jayanagar) in respect of the Apartment No D 003, Ground Floor, Block -Summit, SJR Equinox has either lost or misplaced. Public are hereby notified that if any one finds the original Transfer Deed, they may kindly deliver the same to the below address immediately.

M/s SJR Prime Corporation Pvt Ltd, The HUB # 8/2 & 9, Ambalipura - Bellandur, Sarjapura Main Road, Bangalore 560103.

PUBLIC NOTICE

This is to inform the general public that my Client has agreed to purchase the Schedule Property from **(1) Smt. Sunandamma, Wife of Beerappa & Daughter of Krishnappa,** Residing at #513, Devappa Layout, Ramachandrapura, VTC Bengaluru, Jalahalli East, Bengaluru North Taluk Bengaluru Urban Dt. **(2) Smt. Geetha** Daughter of Krishnappa, Residing at Chikkachimanahalli Village, Devanahalli Taluk, Bengaluru Rural Dt. Who has represented that they are absolute owners of the Schedule Property having acquired the same by way of family partition in terms Partition Deed Dated: 16.03.2022 registered as Document No. DNH-1-12638-2021-22 in Book-I and stored in C.D. No. DNHD 1490 in the Office of the Sub-Registrar, Devanahalli. Any person's or entity's having or claiming or asserting to have any right, title, demand or estate interest regarding the Schedule property or to part thereof of any nature whatsoever and any claim by under or in sale, exchange, mortgage, lien, charge , trust or encumbrance of any nature what so ever over the Schedule property or any part/portion thereof may lodge their objections and/or claims with the undersigned along with supporting documentary evidence within **Seven (7) days** from the date of this publication and objections and/or claims received thereafter will not be binding on my Client and my Client will proceed to purchase the below mentioned property as if there are no claimants/objections.

SCHEDULE

All that piece and parcel of agricultural land bearing **Sy.No. 35/1 measuring 0-22 Guntas,** situated at Chikkachimanahalli Village, Kasaba Hobli, Devanahalli Taluk, Bengaluru Rural District and bounded as follows:

On the East by : Land belonging to Annayappa , West : Land belonging to Munirajappa, North : Land belonging to Ramanjinappa, South : Road

Sri. N. Prashanth Kumar
Smt. Prameela Prashanth
Advocates & Legal Consultants P & P Legal #1,First Floor, Sampannappa Building, New Bustand Road, Devanahalli-562110 Mobile : 9845722123 / 9141322123 e-mail: prashanthkumar.adv@gmail.com Date: 28.07.2022

PUBLIC NOTICE

LOST TITLE DOCUMENTS

My client **Sri. VEERENDRA HEGDE.R** S/o Late.C.Ramaiah, aged about 40 Years Residing at Jadeganahalli Village, Jedaganahalli Hobli, Hoskote Taluk, Bangalore Rural District Karnataka Pin-562114, owner of the SCHEDULE PROPERTY have lost/missing his Original Sale Deed dated 07/10/1964 purchased by his father Late C. Ramaiah from S.Bheema Rao, Registered in Document No.2134/1964-65 Book No.I, Volume-1101, Pages 190-191.

That my client have already lodged a Police Complaint in this regard on 26/07/2022 in **Lost Report No. 0277809/2022.** It is requested to the finder of Original Sale Deed dated 07/10/1964 to deliver the same to the undersigned or to my client against suitable reward. Further it is also to caution the general Public for not dealing with Schedule Property on the basis of his lost Sale Deed's.

SCHEDULE PROPERTY

All that piece and parcel of the Agricultural Property bearing Sy. No.65 (presently new No.65/1 measuring 01.3.08 & 65/3 measuring 01.3.08) measuring 2 Acres 7 Guntas, situated at Vadegahalli Village, Jadeganahalli Hobli, Hoskote Taluk, Bangalore Rural District, having boundaries **East by:** Burial Ground and Thota Yellaga Property, **West by:** Remaining portion in the same Survey Number, **North by:** Inamathi Sy No.64 and **South by:** Motana Property.

R. Nanje Gowda, Advocate # 34, 2nd Floor, 11th Cross, 2nd Main, Indiranagar Ist Stage, Bangalore-560038. Ph: 9880425906

PUBLIC NOTICE

My clients Sharadha Shankar W/o Shankar, aged 57 years, Shilpa Santosh W/o Santosh, aged 36 years, Kavya W/o Prakash, aged 33 years all residing at No. 22, 4th Cross, A Block, Vinayaka Nagara, Murugeshpalya, HAL, Bangalore 560017 are going to purchase a site from Sri. T.M.Hanumappa, aged 78 years, S/o Late T. Muniswamiah, residing at old post office road, Mulabagal, Kolar District, site bearing No. 10, Katha No.450, situated at Byrathi Village, Bidrahalli Hobli, Bangalore East Taluk, Bangalore, Measuring East to West 60 feet, North to South 40 feet, in all measuring 2400 sq.ft., and bounded on East by: 25 feet wide Road; West by: Private property; North by : Site No. 11; South by : Site No. 9 belongs Bhargavi Pradeep D/o Sri. T.M.Hanumappa.

If any litigants or claimants on the above said property kindly inform to below said address within 10 days from date of this publication.

Date - 27/7/2022

K. Chandra Mohan, Advocate, R.K. Associates, No.19, Queens Road, Bangalore - 560001 Mob: 9845202111

PUBLIC NOTICE

NOTICE IS HEREBY GIVEN that our Client intends to purchase the below mentioned Schedule Property from, **(i) Mr. C LAKSHMINARAYANA** aged about 60 years son of Mr. T Chikkamuniyappa, residing at No. 2, 1st Cross, Shivashankar Block, Hebbal, Bengaluru North, H.A. Farm, Bengaluru, Karnataka 560 024 and **(ii) Mr. GOGULA RAVI KUMAR** aged about 47 years son of Mr. Chitambaraiah, residing at No. 30, 2nd Cross, S.N. Pete, Ward No. 18, Bellary 583 101 **("Owners").**

The Owners represents that they are the absolute owners and they are in possession of the Schedule Property and the Schedule Property is free from any kind of encumbrance, suits, and proceedings under any statute. Any person or persons asserting any right, title, interest, claim or demand whatsoever in the Schedule Property or any part thereof, by way of sale, exchange, mortgage, charge, lien, gift, inheritance, bequest, possession, lis pendens, maintenance, easement, memorandum of understanding, agreement, power of attorney, option, right of first refusal, pre-emption or otherwise whatsoever is hereby required to notify the same in writing to the undersigned within a period of **Fifteen (15) days** from the date of issuance of this notice with all documentary proof thereof failing which our Client will treat the title of the Schedule Property as clear and marketable and will proceed to enter into the sale transaction.

SCHEDULE PROPERTY

All that piece and parcel of agricultural land bearing **New Sy. No. 163 (old Sy. No. 50/p28)** measuring 4 Acres (excluding 12 Guntas 'A' Kharab) situated at **Kuduregere Village, Jala Hobli, Yelahanka Taluk, Bengaluru Urban District** and bounded as follows: -

East By :- Sy. No. 50/14;
West By :- Sy. No. 50/29;
North By :- Road and Remaining portion of Sy. Nos. 50/9 & 10; and
South By :- Sy. Nos. 50/26 & 28.

Sadananda P N
Sadananda & Co., Legal Consultant # 54/1, Central Street, Off 8th Cross, Kumara Park West, Bengaluru-560 020 **office@sadanandalaw.co.in Ph: 080-23449994**

BEFORE THE DEBTS RECOVERY TRIBUNAL -II, KARNATAKA
No.4, JEEVAN MANGAL BUILDING, (LIC Building) RESIDENCY ROAD BANGALORE –560025

DRT-II

ORIGINAL APPLICATION NO.152 /2021

BETWEEN
KARNATAKA BANK LTD.
KORAMANGALA BRANCH ...**APPLICANT**
AND:
M/s Leo Gourmet Pvt. Ltd. and others ...**DEFENDANTS**

SUMMONS UNDER RULE 23 (VIII) OF THE DEBT RECOVERY TRIBUNAL (PROCEDURE) RULES 1993 TO DEFENDANTS THROUGH PAPER PUBLICATION

To
Defendant no.1:
M/S LEO GOURMET PVT. LTD.,
A company incorporated under the Companies Act, Having its office at: No.22, Sailagiri Top Floor, Behind LG Shop, Koramangala Ring Road, Bengaluru – 560047
Defendant no.2 :
Mr. Leo Periera, Director, Leo Gourmet Pvt.Ltd. S/o Reathas, No.131, 3rd Cross, Mallappa Layout, Babusapalya, Kalyan Nagar, Bengaluru – 560043.
Also at: Defendant no.2:
Mr. Leo Periera, Director, Leo Gourmet Pvt.Ltd. S/o. Reathas, No.29, Housing Colony, Nagarakoil, Kanyakumari, Tamilnadu – 620004
Defendant no.3:
Mrs. Shirley Leo Periera, W/o. Leo Periera, No.131, 3rd Cross, Mallappa Layout Babusa palya, Kalyan Nagar, Bengaluru – 560043.
Also at: Defendant no.3
Ms. Shirley Leo Periera, Director, Leo Gourmet Pvt.Ltd, W/o. Leo Periera, No.29, Housing Colony, Nagarakoil, Kanyakumari,Tamil nadu – 620004.

Whereas the Applicant bank has instituted an application under section 19 of the Recovery of Debts due to Bank and Bankruptcy Act 1993 against you for the sum of recovery of **Rs. 81,80,647.17 (RUPEES EIGHTY ONE LAKHS AND EIGHTY THOUSAND AND SIX HUNDRED AND FORTY SEVEN AND SEVENTEEN PAISE)** with current and future interest, cost and other reliefs. You are hereby required to show cause within 30 days from the date of publication of the summons on or before **29.08.2022 at 10.30AM** in the forenoon in person or by a Pleader/Advocate duly instructed as to why the relief prayed for should not be granted. Take notice, that in default of appearance, on the day mentioned hereinabove, the proceedings will be heard and determined in your absence.

Given under my hand and seal of this Hon'ble Tribunal on this **20 July, 2022**

Signature of the Officer (Authorised to issue summons) DEBT RECOVERY TRIBUNAL -II BANGALORE

PUBLIC NOTICE

This is to inform the General Public that my clients Mr. MachineniRevanth, S/o M.V. Subramaniam, aged about 30 years and Mrs. S. Nirmala Devi, W/o Mr. MachineniRevanth, aged about 34 years, R/a No. 66, 2nd Cross, Prashanthi Nagar, K. Narayana Pura Main Road, Bangalore-560077, are buying the schedule property from Mr. P.K. Aravinda, Aged about 54 years, S/o Sri. P.A. Krishnamurthy, R/a No. 12, R/K Road, Cox Town, Bangalore-560006. Any persons/bank/financial institution having any claim orobjection are called upon to approach us within 7 days along with supporting documents at our Legal Firm.

SCHEDULE OF THE PROPERTY

All that piece and parcel of property bearing Site No. 115, situated at Doddagubbi Village, BidrahalliHobli, Bangalore East Taluk, Bangalore, measuring East to West 40 Feet, and North to South 60 feet, totally measuring 2400 Sq. Ft. and bound on Eastby site No. 116, West by site No. 114, North by Road, South by site No. 118.

"Justitia" Legal Firm, No. 09, 1st Floor, Petra Complex, Hennur Kothanoor Road, Bengaluru-560077. (M) 9845687076 Email: justitia7076@gmail.com

---

PUBLIC NOTICE

The General Public are hereby notified that my client **Sri. Myneni Vamshidhar,** S/o Ravindra Prasad Myneni, in respect of property bearing No.41, PID No.2-151-41, MES Road, Bahubali Nagar, Jalahalli, Bengaluru, having the same by virtue of registered two GPA as document No. LAG-1-00057-2017-18, and document No. LAG-1-00058-2017-18 registered on 21.03.2018 and another document registered No. 18/80-81 Page No. 166, Volume 28 of Book No.4 S.F Volume 29 Page 27 Dated 17.4.1980 have lost the same from my client during returning to home from Xerox shop BDA, Complex, Banashankari, Bangalore on 24.07.2022. Hence the public are hereby notified that if anyone trace or find the said document, the same may be handed over to the undersigned. Any person acting on the original documents without bringing to the knowledge of the owner, would be criminally liable for which our client will not indemnify such acts of the person acting on the original documents.

Sd/-

K.S. Nagamanju, Advocate No.39, "Sri Sai Nilaya" 2nd Main Road, Near Mount Seniria School, F.F. Layout, Laggere, Bangalore-560058. Mob: 9986829368

PUBLIC NOTICE

My client **Sri. VIJAY KUMAR,** S/o. Late. K.K. Nambiar, R/at: No.209,Tranquil Green Apartment, 100/2, Agara Main Road, Near Vincent Pollitti School, Babusapalya, Kalyananagar, Bangalore-560 043. and he is the owner of property bearing Flat bearing 9204, Katha No. 505/486/9204, issued by BBMP, Situated at. 2nd Floor of Block "POLO" in the residential Apartment known as, "PRESTIGE MONTE CARLO" situated at Puttenahalli Village, Yelahanka Hobli, Bengaluru North Taluk, having acquired the same through Sale Deed dated 16-12-2013 along with Smt. Ambika Kumar, and he lost previous Sale Deed dated 12-10-2004, registered as **Doc.No.YAN-1- 14154-2004-05** of Book 1, Stored in CD No. YAND87, in the office of the Senior Sub-Registrar, Yalahanka, Bangalore, is lost and not traceable till now and Police Complaint dt. 26.07.2022 is lodged by him through online.

Any person in possession of the said document or having any claim to the same may represent in this regard to the undersigned within 10 days from the date of this notice and if anybody illegally possess or misuse the said document the same will attract criminal act and it is warn to the general public not to deal with the said document with anybody and if anybody act or use of transact on the aforesaid document the owner is not held responsible for the said transaction.

Mahesh Kumar M.H. Advocate No.31, 5th Cross, 23rd Main, J. P. Nagar 2nd Phase Bangalore-78 **Ph: 9686751274**

IN THE COURT OF PRINCIPAL CITY CIVIL JUDGE AT BENGALURU (COMMERCIAL COURT)

(CCH-85)
COMMERCIAL OS 670/2021

BETWEEN
Union Bank of India, Hennur Road Branch No.606, Ground Floor, 4th Cross, 2nd Block, HRBR Layout, Kalyan Nagar, Bangalore-560043. ....**Plaintiff**
AND:
M/s Suguna Enterprises
No.218, Ground Floor, HRBR Layout, 5th A Cross, Kalyananagar, Bangalore-560047.
A proprietorship concern represented by **Proprietor, K A Badrinarayana** S/o Ananthapadmanabaiah ...**Defendant**

NOTICE TO DEFENDANT ABOVE NAMED UNDER ORDER V RULE 20 (1) OF THE CODE OF CIVIL PROCEDURE CODE 1908

Whereas the above named Plaintiff has filed a suit under Order VII Rule I read with section 26 of the Code of Civil Procedure against you for the recovery of a sum of **11,44,696.05 (Rupees Eleven Lakhs and Forty Four Thousand and Six Hundred and Ninety Six and Five paise)** along with future interest and costs.

Take Note that the above case is posted for hearing on **05.08.2022** before the Hon'ble Commercial Court (CCH85).You are hereby called upon to appear before the Court on **05.08.2022 at 11 AM** in person or through your duly authorized counsel to answer the claim of the Plaintiff failing which the case will heard and decided appearance will be heard and decided in your absence in accordance with law.

Given under my hand and seal of this Court on this 4th July 2022 at Bengaluru.

By Order of the Court, Assistant Registrar City Civil Court Bengaluru.

Advocate for Plaintiff
Divya Purandar, and Shruthi B S Advocates No.22, Silver Oak Layout JP Nagar, VII Phase, Bangalore-560078

IN THE COURT THE CHIEF JUDICIAL MAGISTRATE BENGALURU RURAL DISTRICT AT BENGALURU
C. Misc. No. 373/2022

BETWEEN: SRI. K. SHIVA S/o Late M.R. Kannappa, aged about 50 years, R/at Guddadahalli Village, Hesaraghatta Post, Bengaluru (Addl) North Taluk, Bengaluru- 560088. ... **PETITIONER** -V/s-
AND: The Tahasildar, Bengaluru North Taluk, Division of Registrar of Birth & Death Bengaluru. ... **RESPONDENT**

NOTICE

Whereas, the above petitioners have filed the petition for issue of Death certificate of Deceased, who is the Fether of the petitioner named M.R. KANNAPPA died on.19-12-2009 at Guddadahali Village, Hesaraghatta Post, Bengaluru (Addl) North Taluk, Bengaluru- 560088. Any person interested in this matter, may appear before the above court at 11.00. a.m on **25-08-2022,** which date the case is posted for hearing before the Hon'ble Chief Judicial Magistrate Bengaluru Rural District, Bengaluru.

Given under my hand & seal of this court on 25-07-2022.

By order of the Court, Sheristedar, Court of Chief Judicial Magistrate, Bangalore Rural District, Bangalore.

SOUTH WESTERN RAILWAY

Tender Notice No.: 02-XEN-WS-UBLS2022-23
Dated : 25-07-2022

The undersigned, on behalf of the President of India, invites E-Tenders for the following work.

Name of the Work	Approx. Value
UBLS - Repair / Replacement of Valley Gutters and Roof Leakages of Carriage Furnishing Shop in Hubballi Workshop.	Rs. 97,07,247.90

Last date for submission of bids: **Upto 15:00 Hrs. on 25-08-2022**

For details log on: www.ireps.gov.in

Executive Engineer, Carriage Repair Workshop Hubballi
PUB/260/AAS/PRB/SWR/2022-23
S.W.Railways SWRRLY SWRRLY

LOSS OF DOCUMENTS

I, **Smt. A. MARGRET FREEDA,** aged about 38 years, W/o Sri. Sasi @ Shashi Kumar, R/at No.67, 13th Cross, Kuvempu Road, Vignananagar, Bengaluru-560075. I have lost/misplaced my original Gift Deed in respect of my immovable property bearing Western Half Portion bearing Old No.67, HASB Old Khatha No. 346/2, Corporation has assigned New No. 2748, Situated at Kaggadasapura, 13th Cross, Kuvempu Road Vignana Nagar, Krishnarajapura Hobli, Bengaluru East Taluk, registered as Document No KRI-1-02596/2014-15 of Book-I. Stored in CD No. KRID528, Dated: 04.07.2014, registered in the office of the Sub-Registrar, Shivajinagar (Krishnarajapuram), Bengaluru while shifting the house by Auto in Vignananagar, Bengaluru. In this regard I have lodge a Police complaint to Bangalore City Crime Branch, vide Lost Report No. PO1416220600301 dated 04.07.2022. If anyone find the above said Document kindly return to the above mentioned my Address.

Sd/- **A. MARGRET FREEDA** Mob: 9880405832

BEFORE THE DEBT RECOVERY TRIBUNAL-I
NO. 4, FIRST FLOOR, LIC JEEVAN MANGAL BUILDING, RESIDENCY ROAD, AT BANGALORE

O.A. No. 417/2021

BETWEEN:
UNION BANK OF INDIA, Rajajinagar Branch, Bangalore ...**APPLICANT**
AND:
RAGHUNATH, S., and another ...**DEFENDANTS**

01. S.RAGHUNATH, S/o Shamanna, Prop: M/s Bhavani Consultants & Constructions, Having its registered Office at: No.2, 1st Cross, Opp: Ganesh Temple, Hegganahalli Main Road, Vishwaneedam Post, Bangalore-575 091;
02. Smt.KANTHAMMA, W/o Shamanna, Residing at: No.104, 7th Main Road, 3rd Stage, 4th Block, Basaveshwara Nagar, Bangalore-560 079. ...**DEFENDANTS**

SUMMONS ISSUED UNDER RULE 23 (VIII) OF THE DEBTS RECOVERY TRIBUNAL (PROCEDURE) RULES, 1993.

WHEREAS the Applicant has instituted an Application under Section 19 of the Recovery of Debts due to Banks and Financial Institutions Act, 1993 against you for the recovery of a sum of **Rs.1,05,38,022/- (Rupees One Crore, Five Lakhs Thirty Eight Thousand Twenty Two only)** towards vehicle loan facility together with the agreed rate of interest compounded monthly with costs and other reliefs. You are hereby required to show cause within 30 days from the date of this publication or **on 12-12-2022 at 10.30 a.m.** in the forenoon in person or by a pleader/ Advocate duly instructed as to why the relief prayed for should not be granted. Take notice that in case of default the application will be heard and determined in your absence.

Given under my hand and seal of this Tribunal on this **12th July, 2022.**

By the order of the Tribunal Sd/- REGISTRAR, DEBT RECOVERY TRIBUNAL-1, BENGALURU

BEFORE THE DEBT RECOVERY TRIBUNAL - I
NO. 4, LIC JEEVAN MANGAL BUILDING, RESIDENCY ROAD, AT BANGALORE

O.A NO.643/ 2020

BETWEEN:
CANARA BANK, Super Market Branch, Hubli. ...**APPLICANT**
AND:
R. UMASHANKAR AND ANOTHER ...**DEFENDANTS**

01. R.UMASHANKAR S/o P.G.Ravikumar, Prop: M/s High City Infrastructures, No.15, Narayankunj, Sri Ram Mandir Road, Basavanagudi, Bengaluru-560 004.
Also at: No.544, 4th Cross, 4th Main, Maruthi Layout, Vasanthapura, Bengaluru-560 061. ...**DEFENDANT No.1**
02. Smt.H.DEVIKA, W/o Sri R.Umashankar, No.15, Narayankunj, Sri Ram Mandir Road, Basavanagudi, Bengaluru-560 004.
Also at: No.544, 4th Cross, 4th Main, Maruthi Layout, Vasanthapura, Bengaluru-560 061. ...**DEFENDANT No.2**

SUMMONS ISSUED UNDER RULE 23 (VIII) OF THE DEBTS RECOVERY TRIBUNAL (PROCEDURE) RULES, 1993.

WHEREAS the Applicant has instituted an Application under Section 19 of the Recovery of Debts and Bankruptcy Act, 1993 against you for the recovery of a sum of **Rs.1,64,62,037/- (Rupees One Crore Sixty Four Lakhs Sixty Two Thousand Thirty Seven only)** together with the agreed rate of interest at the rate of 13.15% compounded monthly with costs and other reliefs. You are hereby required to show cause within 30 days from the date of this publication or **on 14.09.2022 at 10.30 a.m.** in the forenoon in person or by a pleader/ Advocate duly instructed as to why the relief prayed for should not be granted. Take notice that in case of default the application will be heard and determined in your absence.

Given under my hand and seal this **25th day of July, 2022.**

By order of the Tribunal Sd/- REGISTRAR DEBTS RECOVERY TRIBUNAL-1, BENGALURU

PUBLIC NOTICE

My Client, ie, Sri. R. Reddapa, residing at No.9, Ranjith Road, Kotturpuram, Chennai-600085, intends to purchase from Sri. Modi Nawab, alias Modi Ahmed ie, the grandson of the original grantee, ie, Modi Abdul Khuddus, an extent of 49 Acres and 03 Guntas of Agriculture Land in Sy.No.8 (New Sy.No.19) of Bandaramanahalli Village, Kasaba Hobli, Devanahalli Taluk, Bengaluru Rural Dist, granted by the Special Deputy Commissioner, Bengaluru, totally admeasuring 49 Acres and 03 Guntas, bounded as follows:

SCHEDULE PROPERTY

All the piece and parcel of the Immovable property bearing Sy.No.8 (New Sy.No.19) of Agriculture land over an extent of 49 Acres and 3 guntas situated Bandaramanahalli Village, Kasaba Hobli, Devanahalli Taluk, Bengaluru Rural District.

East by : Property belonging to V Muniyappa;
West by : Road;
North by : Property belonging to Venkatarayappa;
South by : IVC Road

Any person or persons having any objections with reference to the aforementioned property, having acquired any rights, interest or title in the same may directly contact my client Sri R.Reddappa on 9884415686, email address: avinashpeshkar@gmail.com with in 15 days.

B.M. NARAYAVANA, Advocate, No.230, 1st Main, 8th Cross, 2nd Stage, Kumaraswamy Layout, Bangalore-560111

PUBLIC NOTICE

This is to inform General public that, Our Client, **Mr. V Manjunath, s/o, Mr. Venkatesh,** aged about 44 Years, R/at. Medahalli Village, Biddarahalli Hobli, Virgonagar Post, Bangalore-560 049, has lost the original Sale Deed dated 07-11-2012, executed by Mr. N Muniraju, which is registered as document No.4487 of 2012-13, Book-I, Stored in CD No. BDHD91, in the office of the Sub-Registrar, Biddarahalli (Shivajinagar), Bangalore, pertaining to all that piece and parcel of immovable property residential site khatha No.25, Block No.4, Medahalli Village, Biddarahalli Hobli, Within BBMP ward No.53, Bangalore, the sale deed in respect of above said property got loss/ misplaced from our client's custody, all efforts to trace the said sale deed went futile, hence on 24-07-2022, our client have lodged a police complaint at Crime Branch, Bangalore City Police, vide Lost Report No.0275785/2022, hence it is requested that general public who ever have got in possession and/or finder of the sale deed document, may deliver the document to the addressee as mentioned above within **SEVEN DAYS** from the date of receipt of this publication. The finder will be suitably rewarded.

S.M. Anees Ahamed, SAAN Law Associates
Advocates and Consultants No.4(10/2), West Park Road, Kumara Park East, Bangalore-560 001, M : 9845008707
Place : Bangalore **Dated :** 27-07-2022

IN THE COURT OF THE 27TH ADDL. CITY CIVIL JUDGE AT BANGALORE (CCH-9)

O.S. No.2529/2020

Bank of Baroda
(Earlier Vijaya Bank), A Body Corporate Constituted under The Banking Companies (Acquisition and Transfer of Under takings) Act V of 1970, Having Its Head Office at Mandvi, Baroda, In Gujarat State and one of Its Branch Offices Amongst other Places At Chickpet Branch,
No.18, Rangamaruthi Plaza, R.T. Street Chickpet, Bangalore-560053. Represented by its Chief Manager **Shri. Ragavendra Kumar Mishra,** S/o. Late Omprakash Mishra Aged About 42 Years ...... **Plaintiff**

Vs.

Mrs. Shobha.N ...... **Defendant**

SUMMONS TO DEFENDANT

Mrs. Shobha N, W/o Suresh Rao, Aged About 36 Years Proprietor, **M/s Safetech Hydraulies** at 12/A, 1st Floor, Abbigere Indl. Area, Lakshmipura Main Road, Chikka banavara Post, Bangalore -560090.
ALSO AT
No.69/6, Next to Sharadhamba Temple, Ragavendra Temple Road, Jalahalli Village, Bangalore-560013. ...... **Defendant**

SUMMONS TO DEFENDANT UNDER ORDER V RULE 20 'A' READ WITH SECTION 151 OF THE CODE OF CIVIL PROCEDURE

Whereas the Plaintiff Bank above named has filed the above suit against the Defendants for recovery of **Rs.10,48,304.55** (Rupees Ten Lakhs Fourty Eight Thousand Three Hundred Four and Paise Fifty Five Only) to the Plaintiff Bank along with future interest at the rate of 13.25% per annum with monthly rests and for other reliefs.

Take Notice that you are hereby directed to appear before this Court inperson or through an Advocate/ Pleader duly authorized by you, in this behalf, to defend in the above suit on **05.09.2022 at 11.00 A.M.** in the fore-noon. In spite of this summons, if you fail to appear on that day, the above suit will be heard and decided exparte.

Given under my hand and seal of this Court on: 16 July 2022.

By order of the Court Assistant Registrar City Civil Court, Bangalore-560009

Advocates for Plaintiff Prashant N. Hegde, Advocate, No.24, 1st Floor, 1st Main Road, Seshadripuram, Bangalore-560020.

All the news. In just a click.
Log to www.newindianexpress.com

/thenewindianexpress
@newindianxpress
+The New Indian Express
Google Play App Store

TAMILNADU CEMENTS CORPORATION LIMITED
(A GOVERNMENT OF TAMILNADU UNDERTAKING)
5th Floor, Aavin Illam, No.3A, Pasumpon Muthuramalingam Salai, Nandanam, Chennai-600 035.

e-TENDER NOTICE

e-Tender Ref. No:33/2022-23, Enrolment of Transport Contractor(s) for movement of packed cement through open trucks from 1 MTPA Plant at Ariyalur Cement Works to various destinations in TN, Puducherry and Kerala on Fixed Rate Contract basis. The Fixed Rates are mentioned in the Annexure-VIII of the Tender document. EMD: Rs.50,000/-

Submission of tender: Up to 3.00 P.M. on 12.08.2022

Pre-bid meeting: A pre-bid meeting will be held on **03.08.2022 at 3.00 P.M** at TANCEM, Registered Office, 5th Floor, Aavin Illam, No.3A, Pasumpon Muthuramalingam Salai, Nandanam, Chennai – 600 035.

Important Note: The bidder who agrees the Fixed Rate proposed in the tender subject to fulfilling the eligibility alone can participate and submit their bid. The Tender document can be downloaded from **www.tntenders.gov.in**

DIPR/3563/TENDER/2022 GENERAL MANAGER (MARKETING)

TANSI TAMIL NADU SMALL INDUSTRIES CORPORATION LIMITED
A-28, Thiru-Vi-Ka Industrial Estate, Guindy, Chennai-600 032 Tamil Nadu.

Telephone No.044-2250 1632 **e-TENDER NOTICE** **FAX No.044-2250 0411**
Rc.No.1219/PA/2022

1. Procurement of ERW Steel Tubes of various sizes and thickness
2. Procurement of 19mm BWP Plywood
3. Procurement of 0.6mm Flexible Lamination Sheet and Balancing 0.6mm Lamination Sheet
4. Procurement of best quality of Teakwood of various sizes and Thickness
5. Labour Charges for fixing of Lamination sheet with Two side post forming and PVC Edge Band Fixing for Desk Top, Bench Top & Back rest along with Frame fixing at site as per sample.
6. Fabrication Labour charges (including front upper panel Budd Design Fabrication side cover square hollow design fabrication including fixing charges) and Powder Coating Labour charges (including To and Fro Transport Charges) as per sample.

REFER THE FOLLOWING WEBSITE FOR DOWNLOAD TENDER DOCUMENTS AND OTHER INFORMATIONS **www.tntenders.gov.in**

DIPR/ 3544 /TENDER/2022

Principal Secretary / Chairman & Managing Director

" சோதனை கடந்து சுதந்திரம் அடைந்தோம் சாதனை புரிந்து சரித்திரம் படைப்போம் "

OFFICE OF THE CHIEF CONSTRUCTION ENGINEER, RURAL WORKS CIRCLE, BERHAMPUR
(E-Mail:- serwbpr2004@yahoo.com, Tel/Fax:- 0680-2404287)
At:- Ambapua, Po:- Engineering School, Near Income Tax office, Berhampur-760011
E-Mail / E-despatch

NATIONAL COMPETITIVE BIDDING THROUGH e-Procurement
O-742 **Bid Identification No. Online Tender /27-2022-23/BPR**

Identification No	Name of work	No. of Works	Approx. Estimated Cost (In lakh)	Class of Contractor	Period of Completion
Online Tender / 27-2022-23/ BPR	Building Works under Newly Created R.I.Office-Cum-Residence for the year 2022-23	12 Nos	Form Rs. 152.08 lakhs To Rs. 159.47 Lakhs	"B" Class & "A" Class as applicable	11 (Eleven) Calendar Month as provided

Procurement Officer	Bid Identification No	Availability of tender online for bidding	
		From	To
Chief Construction Engineer, R.W.Circle, Berhampur	Online Tender/27-2022-23/BPR	02.08.2022 at 10.00 A.M.	16.08.2022 upto 3.00 P.M.

(i) No EMD is required as per O.M.No. 8484 Dt. 05.04.2022 of Finance Department, Govt of Odisha. But Bid Security declaration should be furnished by the bidders as mentioned in the DTCN.
(ii) Non-submission of the information/documents through online by the bidder as per the items mentioned in the eligible criteria of the DTCN will also liable for rejection of his tender.

Further details & Corrigendum if any can be seen from the website: - www.tendersodisha.gov.in

Sd/-Chief Construction Engineer, R.W.Circle, Berhampur OIPR-25071/11/0048/2223

GOVERNMENT OF ODISHA
OFFICE OF THE SUPERINTENDING ENGINEER
P.H. DIVISION, BHANJANAGAR AT CHATRAPUR
Phone: 06811- 263909, FAX- 06811- 263950, E-mail - eephchpr@gmail.com

C-878 **NATIONAL COMPETITIVE BIDDING THROUGH e-Procurement**
Bid Identification No. 18/03 / SPH© / 2022-23 dt. 22.07.2022

1	Name of the work	02 (Two) nos of works
2	Estimate cost	310.02 lakh to 342.40 lakh
3	Date & time of availability of bid document in the portal	From 11.00 AM of 30.07.2022 to 5.00 PM of 22.08.2022
4	Last date / time of receipt of bid in the portal	5.00 PM of 22.08.2022
5	Date and time of opening of bids	1.00 P.M. on dated.25.08.2022
6	Name and address of the Officer inviting the bid	Superintending Engineer, P H. Division, Bhanjanagar at Chatrapur.

Further details can be seen from the e-procurement portal https://www.tenderorissa.gov.in

Sd/- Superintending Engineer, P.H. Division, Bhanjanagar at Chatrapur
OIPR-13172/11/0002/2223

QuoteExpress **PROBLEMS ARE NOT STOP SIGNS, THEY ARE GUIDELINES** › ROBERT H SCHULLER

MAHAGENCO Maharashtra State Power Generation Co. Ltd.

E-Tender Notice No. 32/2022-23

Online Tenders are invited from Bhusawal Thermal Power Station for the following supply/works.

Sr. No	(e-Tender) Rfx No. / Section Name	Tenders Specification	Estimated value of tender /EMD (Rs.)
1	RFX- 3000030438 Control & Instrumentation	Up-gradation of Existing MaxDNA System (HMI) at 500MW BTPS, Bhusawal.	Rs. 8,15,75,700/- Rs. 8,19,300/-
2	RFX- 3000030835 Boiler Maintenance	Replacement of thermal insulation of Boiler, Ducts & Steam Pipelines along with material in, 2x500MW, BTPS Bhusawal.	Rs. 2,98,60,000/- Rs. 3,02,100/-

Tender Cost is Rs 1,180/- (Including GST). For details please visit https://eprocurement.mahagenco.in/.

Chief Engineer (O&M), BTPS, Deepnagar

All the news. In just a click. Log to www.newindianexpress.com THE NEW INDIAN EXPRESS

KARNATAKA RURAL ROAD DEVELOPMENT AGENCY. EXECUTIVE ENGINEER, PROJECT DIVISION, KOPPAL TEL.NO: 08539 -231054

FAX.NO: 08539-231054 E-Mail: kn-kop @ pmgsy.nic.in

No. PD/KPL/KKRDB/Micro/2021-22 /331 Dtd: 21.07.2022

SHORT TERM TENDER NOTICE

On behalf of Governor of Karnataka, Executive Engineer, Karnataka Rural Road Development Agency, Project Division Koppal invites Item Rate Tenders for the KKRDB 2022-23 Micro works shown in the below table as per Standard Bid Document KW-2 & KW-4 through e-procurement portal in Single & two cover system.

1. Improvements to road From J Rampur to M Gudadur road (Ch:0.280 to 3.430km) in Kustagi taluka of Koppal district.(Indent No:KRRDA/2022-23/RD/WORK_INDENT5483). **Estimated Contract Value (Rs Lakhs):** 200.00. **Stipulated Period of completion:** 9 months (including monsoon period). **EMD amount in Lakhs:** 3.00 Lakhs

2. Improvements to Road from Hiremannapur to Guntamadu Village Upto Tq border (Ch:0.000 to 0.650km) in Kustagi Taluka of Koppal District(Indent No:KRRDA/2022-23/RD/WORK_INDENT5482). **Estimated Contract Value (Rs Lakhs):** 40.00. **Stipulated Period of completion:** 6 months (including monsoon period). **EMD amount in Lakhs:** 0.80 Lakhs

Calendar of events of tendering is as follows:

1. Pre-Bid Meeting for KW-4: **06.08.2022, 11.30 hrs.** 2. Last date for receipt of objections & queries: **08.08.2022, 11.30 hrs.** 3. Last date for online submission of Technical and Financial bid: **11.08.2022, 16.30 hrs.** 4. Opening of Technical bid: **12.08.2022, after 16.30 hrs.** 5. Opening of Financial bid: **After technical bid approval**

For any further information, contact Executive Engineer, Project Division Koppal during office hours (Ph. 08539 – 231054). Details can be had from the **https://www.eproc.karnataka.gov.in**

Sd/- Executive Engineer, Project Division, Koppal.

DIPR/Koppal/264/MCA/2022-23

GOVERNMENT OF KARNATAKA

Water Resources Department

Office of the Executive Engineer, UKP, Reh.
Divn No-2, Almatti. Tq:Nidagundi, Dist:Vijayapur.
Phone:08426-281049

No:UKP/REH-2/DB/E-Proc/Tender-04/2022-23/730 Dated:25.07.2022

SHORT TERM TENDER NOTIFICATION

(Through e-Procurement only)(Single Cover System)

In accordance with The Karnataka Transparency in Public Procurement Act, the Percentage rate Electronic Tenders through e-Procurement platform in single cover system in KW-2 And KW-3 thruogh standard Tender documents are invited by the Executive Engineer, UKP, Reh. Division No.2, Almatti on behalf of The Governor of Karnataka State from Registered Contractors of PWD Class-I above in PWD/Category-III & above enrolled in KBJNL. CEIG Electrical class-I. The details of works tendered and dates are shown below. The blank tender documents can be obtained through website www.eproc.Karnataka.Gov.in and shall be submitted in e-procurement portal.

1) Construction of building works, providing street light, High Mask Lamp at Kolhar RC in B.Bagewadi Taluk, of ELSR, Laying Pipeline in at Shirabur (Mahalabhagayat) in Vijayapur Dist. Total No.of Works-04 Nos. (Reserved work No. 01 S.T)
Amount put to Tender Maximum Rs. 59.97 Lakhs & Minimum Rs. 40.88 Lakhs, EMD Amount Maximum Rs. 1.20 lakhs Minimum Rs.0.82 lakhs

Last date for Tender querries/clarification: **25.07.2022** upto **11.30 A.M** Last date for blank tender forms and submission of completed tender documents: **12.08.2022** upto **5.00 P.M.** Opening of technical and Financial bids date (For Single Cover): **16.08.2022** at **11.00 A.M.** Opening of Technical bids date (For Two Cover): **16.08.2022** at **11.00 A.M**

(The Estimate amount put to Tender is exclusive of GST but including all other charges as applicable. GST shall be paid to the Tendered Amount Separately)

For more information contact the Office of the Executive Engineer,UKP. Reh.Divn No.2, Almatti during working hours or from website www.eproc.Karnataka Govt.in

Sd/- Executive Engineer,UKP. Reh. Divn No-2, Almatti

ವಾಸಾಸಂ/ವಿಜಯಪುರ/308/ಎಂಸಿಎ/2022–23

TATA CAPITAL HOUSING FINANCE LIMITED

Regd. Address: 11th Floor, Tower A, Peninsula Business Park, Senapati Bapat Marg, Lower Parel, Mumbai 400 013
Branch Address: No 82/1, Ground Floor, Krishna Towers, Richmond Road, Bengaluru – 560025.

DEMAND NOTICE

Under Section 13 (2) of the Securitisation and Reconstruction of Financial Assets and Enforcement of Security Interest Act, 2002 ("Act") read with Rule 3 of the Security Interest (Enforcement) Rules, 2002 ("Rules").

Whereas the undersigned being the Authorised Officer of Tata Capital Housing Finance Limited (TCHFL) under the Act and in exercise of powers conferred under Section 13 (12) read with Rule 3 of the Rules already issued detailed Demand Notice dated below under Section 13(2) of the Act, calling upon the Borrower(s)/Co-Borrower(s)/Guarantor(s) (all singularly or together referred to "Obligors")/Legal Heir(s)/Legal Representative(s) listed hereunder, to pay the amount mentioned in the respective Demand Notice, within 60 days from the date of the respective Notice, as per details given below. Copies of the said Notices are served by Registered Post A.D. and are available with the undersigned, and the said Obligor(s)/Legal Heir(s)/Legal Representative(s), may, if they so desire, collect the respective copy from the undersigned on any working day during normal office hours. In connection with the above, Notice is hereby given, once again, to the said Obligor(s) /Legal Heir(s)/Legal Representative(s) to pay to TCHFL within 60 days from the date of the respective Notice/s, the amount indicated herein below against their respective names, together with further interest as detailed below from the respective dates mentioned below in column (d) till the date of payment and / or realisation, read with the loan agreement and other documents/writings, if any, executed by the said Obligor(s). As security for due repayment of the loan, the following Secured Asset(s) have been mortgaged to TCHFL by the said Obligor(s) respectively.

SL No.	Loan Account No.	Name of Obligor(s)/ Legal Heir(s)/Legal Representative(s)	Total Outstanding Dues (Rs.) as on below date*	Date of Demand Notice and date of NPA
1.	10581107& TCHHL 0646000 100074512	**Mrs. GAYATHRI R** (Borrower) and **Mr.KRISHNA KV,** (Co borrower)	Rs.17,63,298/- As on 22-07-2022	22-07-2022 and 7-06-2022
Schedule Property: All that the piece and parcel of the Western Portion of the Property bearing Site No. 202/A, Guru Latha Layout, Rajarajeshwari, CMC Katha No's. 6/1 & 6/2 situated at Hosakerehalli Village, Uttarahalli Hobili, Bengaluru South Taluk, presently bearing Bruhat Bengaluru Mahanagara Palike property Katha No. 815/433/430/202/A, BBMP Ward No.26, Rajarajeshwari Nagar Range, measuring East to West : 19 + 3/2 Feet , South to North : 30' Feet, in total 300 Sq.Ft ., along and together with 4 Squares RCC Roofed residential house with all civic amenities, bounded on : East By : Remaining Portion of the Property, West By : Road, North By : Site No.202 South By : Road.				
2.	9032159 & TCHIN049100 0100095324	**Mr Ramanathan R A,** (Borrower) **Mrs. Devi Dharmalingam** (Co-Borrower)	Rs.27,57,990/- as on 19-07-2022	19-07-2022 and 07-06-2022
Schedule Property: All that piece & parcel of Immovable property bearing residential House in Site No.52/C, Katha No.288/5/12, Old No.12, situated at Kowdenahalli Village, K R Puram Hobli, Bangalore East Taluk, now this property comes under the limits of Bruhath Bangalore Mahanagara Palike formarlily comes under the limits of K.R Puram, CMC, measuring East to West 30 ½ Feet and North to South 40 Feet., measuring in all 1220 Sq. Ft. Bounded as Follows: -East by: Private Property , West by : Site No.52/B, North by : Road, South by : Site No.53/C & 53/D. The Schedule Proerty is consisting of 9 Square RCC roofed House Granite Flooring, teak/Honne wood, doors and windows with electricity and water facility thereon.				

*with further interest, additional Interest at the rate as more particularly stated in respective Demand Notices dated mentioned above, incidental expenses, costs, charges etc incurred till the date of payment and/or realization. If the said Obligor(s) shall fail to make payment to TCHFL as aforesaid, then TCHFL shall proceed against the above Secured Asset(s)/ Immovable Property (ies) under Section 13(4) of the said Act and the applicable Rules entirely at the risk of the said Obligor(s)/Legal Heir(s)/Legal Representative(s) as to the costs and consequences. The said Obligor(s)/Legal Heir(s)/Legal Representative(s) are prohibited under the said Act to transfer the aforesaid Secured Asset(s)/Immovable Property(ies), whether by way of sale, lease or otherwise without the prior written consent of TCHFL. Any person who contravenes or abets contravention of the provisions of the Act or Rules made thereunder shall be liable for imprisonment and/or penalty as provided under the Act.

For Tata Capital Housing Finance Limited
Date : 28/07/2022 **Sd/-Authorised Officer**
Place : Bangalore **Contact No. (022) 66069383.**

Government of Karnataka

(Rural Drinking Water & Sanitation Department)

Office of the Executive Engineer,
Rural Drinking Water & Sanitation Division, Shivamogga

No: EE/RWSS/Dvn/SMG/JE/JJM/E-Proc/2022-23/880 Date : 27.07.2022

TENDER NOTIFICATION (Through e-procurement)

On behalf of Governor of Karnataka and as per Karnataka Transparency in Public Procurement Rules 2000, tenders are invited to undertake the following works under Jal Jeevan Mission in the limits of Rural Drinking Water & Sanitation Division, Shivamogga.

Indent Nos.: (1) 42448 (2) 42450 (3) 42453 (4) 42590 (5) 42688 (6) 42930 (7) 42932 (8) 42938 (9) 42936 (10) 42935 (11) 42934 (12) 42933 (13) 42962 (14) 42966 (15) 42967 (16) 43007 (17) 43008 (18) 43009 (19) 43010 (20) 43012 (21) 43013 (22) 43014.

Tender details, conditions and corrigendum or changes are available in website https://www.eproc.karnataka.gov.in. Eligible bidders shall submit their bid and documents through above e-portal only.

Few conditions of the tender :

(1) The last date for receipt of tenders from contractors : **10.08.2022 at 5.30 P M.** (2) Date of Opening of Single Cover Financial bid : **12.08.2022 at 11.30 A M** (3) Date of opening of Double Cover Technical bid : **12.08.2022 at 11.30 A M.** (4) Date of opening of Double Cover Financial bid : **14.08.2022 at 11.30 A M.** (5) Specified time period for completion of works : **Single cover : 3 months (90 days) Double cover : 3 months (90 days)**

DIPR/SMG/No.157-07 zenkar/2022-23

sd/- Executive Engineer,
Rural Drinking Water and Sanitation Division, Shivamogga

Government of Karnataka

Zilla Panchayat Kalaburagi

OFFICE OF THE JOINT DIRECTOR, SOCIAL WELFARE DEPARTMENT

Mini Vidhana Soudha, Iwan-Shai-E Road, Kalaburagi-585103

No.: JD:SWDK:CRIES:C.R.:05:2022-23 Date: 21.07.2022

SHORT-TERM E-TENDER CORRIGENDUM NOTICE

In the Short-Term e-Tender Notice of No.: JD:SWDK:KRIES:C.R.:05:2022-23 dated 17.06.2022 from the Office of the Joint Director, Social Welfare Department, Kalaburagi invited through e-procurement from eligible firms for availing services of personnel through outsource agencies on a temporary basis for the academic year 2022-23 until permanent appointment of personnel is done by the Karnataka Residential Education Institutions Association, Bengaluru for the Group "C' and "D' posts vacant in Morarji Desai/Kittur Rani Chennamma/Dr. B.R. Ambedkar/Smt. Indira Gandhi/ Ekalavya Model Residential Schools and Morarji Desai Pre-University Residential College in Kalaburagi District being run by Social Welfare Department for the year 2022-23 and the Financial Bid of the e-Tender has been revised as below and dates of submission of Bids in the e-Tender have been extended as mentioned below.

Short-Term e-Tender Form Part – B (Financial Bid)

For providing outsource personnel for posts in e-Tender to Morarji Desai, Kittur Rani Chennamma, Dr. B.R. Ambedkar, Smt. Indira Gandhi, Ekalavya Model Residential Schools and Morarji Desai Pre-University Residential College functioning in the limits of Social Welfare Department Firms should quote service charges in percentage basis and the said percentage rate should not be less than 3%.

Service Charge (Percentage- %) In words_____

E-Tender Calendar of Events: 1) Last date for uploading e-Tender Form: 06.08.2022 up to 5.00 PM. 2) Date of opening Technical Bid: 10.08.2022 at 11.00 AM. 3) Date of opening Financial Bid: 12.08.2022 at 11.00 AM. 4) Officer to be contacted for further information and Address, Phone No.: Joint Director, Social Welfare Department, kalaburagi. Ph. No.: 08472-278621 e-Mail ID- dswoglb@gmail.com

DIPR/Kalaburagi/416/MC&A/2022-23

Sd/- Joint Director,
Social Welfare Department, Kalaburagi.

Government of Karnataka

OFFICE OF THE CHILD DEVELOPMENT PROJECT OFFICER, JEWARGI

(Women and Child Development Department)

No.: CDPJ/WCDD/ICDS/Egg/Tender/2022-23 Date : 25.07.2022

E-PROCUREMENT TENDER NOTICE

As per Government Order No. WCD 169 ICD 2021 dated: 22.03.2022 for supply of Eggs necessary for distribution to children in the age group of 06 months to 06 years being beneficiaries of Anganwadi Centres of Jewargi Taluk and Pregnant and Lactating women under Mathrupoorna Scheme Tender is invited as informed in Annexure – 1 through online in e-procurement system of GoK, in http://eproc.karnataka.gov.in in two cover system subject to Schedule fixed in Annexure – 2.

Annexure – 1

1) Items/Goods: Eggs, including transport. 2) Quantity: Monthly 3,20,441/-. Annual 38,45,292/-. 3) Unit: 355, 4) Approx. Expenditure per year(Rs.): 2,30,71,752/-, 5) EMD (Rs.): 3,46,000/- 6) Distribution Schedule: 5th, 15th and 25th Day.

Annexure – 2 (Tender Schedule)

1) Commencement date for downloading the Tender Document from e-procurement website http://eproc.karnataka.gov.in : **28.07.2022.** 2) Date of Pre-Bid meeting: **05.08.2022, 11.00 AM,** Office of the Child Development Project Officer, Jewargi. 3) Last date and time for uploading questions online in e-procurement portal: **15.08.2022 within 5.30 PM.** 4) Last date and time for uploading e-Tender in e-procurement portal: **29.08.2022 within 5.30 PM.** 5) Date and time for opening Technical Bid through online: **30.08.2022, 11.00 AM.** 6) Date and time for opening Financial Bid: **31.08.2022, 11.00 AM.** 7) Place of opening Tenders: e-procurement portal. 8) Address for communication: Office of the Child Development Project Officer, Women and Child Development Department Jewargi Taluka, Dist. Kalaburagi-585310, E-mail : cdpojewargi@gmail.com, Ph. No.: 0842236143

DIPR/Kalaburagi/427/MC&A/2022-23

Sd/- Child Development Project Officer,
Jewargi, Dist. Kalaburagi

---

varthana

Varthana Finance Private Limited

(Formerly known as M/s. Thirumeni Finance Private Ltd.,)

Registered Office at : No. 5BC-110, Varasiddhi, 3rd Floor, Outer Ring Road, Service Road, 3rd Block, HRBR Layout, Kalyan Nagar, Bangalore-560043. Website www.varthana.com, Email: care@varthana.com, Phone: 080-68455777,
Branch Office : No. 5 BC-110, Varasiddhi. 3rd Floor, Outer Ring Road, Service Road, 3rd Block, HRBR Layout, Kalyan Nagar, Bangalore-560043.

DEMAND NOTICE

Notice under Sub-Section (2) of Section 13 of the Securitisation and Reconstruction of Financial Assets and Enforcement of Security Interest Act, 2002 as amended by The Enforcement of Security Interest and Recovery of Debts Laws and Miscellaneous Provisions (Amdt.) Act, 2016 (44 of 2016) and further Amended by The Security Interest (Enforcement) (Amendment) Rules, 2018.

We, **M/s. Varthana Finance Private Limited, (hereinafter referred to as "The Company " for sake of brevity and formerly known as M/s. Thirumeni Finance Pvt. Ltd.,)** is a Non-Banking Finance Company, Incorporated under the Companies Act 1956 and registered with the Reserve Bank of India, having its registered office at Bangalore and one of its Branches at Bangalore as mentioned in the above address (hereinafter referred as " Branch") hereby issue the following notice under Section 13(2) of the SARFAESI ACT, 2002 to You being the Applicants/Co-Applicants and the Mortgagors for the Recovery of the Outstanding dues. **Demand Notice issued on 28-09-2021**, the contents of which are being published herewith as per Sec.13(2) of the Act R/w Rule.3(1) of the Security Interest (Enforcement) Rules 2002, by way of alternative service upon the Co-Applicant No. 4 for service of notice, since notices could not be served on the given addresses.

You had approached our Bangalore branch for Credit Facility for School and accordingly made an application. The Company had considered your request and sanctioned the same, details of which are as hereunder.

Loan Account No : BLR2890S, Sanctioned Loan Amount: Rs. 44,77,744/-, Total Liability as on 28-09-2021 : Rs. 31,78,185/- (With Contractual Rate Of Interest), Name & Addresses of Applicant, Co-Applicants & Mortgagors : 1). M/s. Amaravani High School, Represented By Its Authorised Signatory, **2). M/s. Amaravani Education Society,** Represented By Its Authorised Signatory, No. 1 and 2 are having office at No.1, 2nd Main Road, Manivilas Garden, Basaveshwaranagar, BEML Layout, Bangalore – 560079., **3). Venkatesha Reddy N N,** S/o. Narayanappa, No.1, 2nd Main , Manivilas Garden, Bangalore -560079., **4). Nagavenamma H A,** W/o. B.R.Ramaprasad, # 19, 2nd main, Rajiv Gandhi Nagar, Laggere, Bangalore-560058., **5). Padma G,** W/o. Chandrashekar, No. 341, 10th Cross, 2nd Main, Bhuvaneshwari Nagar, Doddagollarahatti - Bangalore – 560056.

You No. 1 to 5 are Applicants/Co-Applicants/Mortgagors have executed the necessary security documents in favour of the Company to secure the repayment of dues and payable under the said Loan agreement.

The Manager/Collection Manager and other officers of the Company have repeatedly requested to all of you, to pay the outstanding amount and to ensure that the account does not become a Non-performing Asset, but you wilfully and unjustifiably failed to pay and not heeded to the innumerable requests made to you from time to time and as a result, the above-mentioned loan account has been Classified as **Non Performing Asset on 15-05-2021.**

By virtue of the documents duly executed by the Mortgagors, the charge has been created in favour of the Company on the below mentioned Securities. The Company hereby informs all of you that, under Sub-Section (13) of Section 13 of the Securitisation and Reconstruction of Financial Assets and Enforcement of Security Interest Act,2002 (hereinafter referred to as the Act) you shall, after receipt of this notice refrain from either transfer by way of Sale, Lease or otherwise create third party interest in any of the below mentioned secured assets, without prior written consent of the Company. The Applicants/Co-Applicants and Mortgagors attention is invited to sub-section (8) of Section 13 in respect of time available to redeem the Secured Assets.

In view of the above, the Company hereby issues this notice under Sub-Sec (2) of the Section 13 of the Act and calls upon you all to pay, a sum of **Rs. 31,78,185/-(Rupees Thirty One Lakhs Seventy Eight Thousand One Hundred Eighty Five Only) as on 28-09-2021 with interest from 29-09-2021** with contractual rate of interest, untill the date of payment, together with incidental expenses, cost and other charges, within 60 days from the date of receipt of this notice, failing which the Company shall be constrained to attach, sell and/or take all actions as envisaged in Sub-Sec (4) of Sec.13 of the Act and/or adopt any other legal proceedings against all of you before the competent Court/Authority.

If you have any representations to be made in response to this Notice, please mark the same to The Authorised Officer, M/s. Varthana Finance Pvt. Ltd, No.5BC-110, 'Varasiddhi', 3rd Floor, Outer Ring Road Service Road, HRBR Layout 3rd Block, Kalyan Nagar, Bangalore–560043, to enable us to respond in time. Please note we shall not be responsible for not responding to any representations made in response to this notice if the same is addressed to any other person or place.

Details of Immovable Property : All that piece and parcel of the property bearing Site No.14, Khata No.84/1/14, measuring 2055 Sq. Feet Situated at Laggere Village, Yashwanthpura Hobli, Bangalore North Taluq, measuring East to West 30 feet, North to South towards East 62 feet, towards West 75 feet and bounded as follows, East By : Site No.13, West By : Site No.15, North By : Road, South By : Other's Property.

Date : 28.07.2022 Place: Bangalore **Authorised Officer, Varthana Finance Private Limited**

उत्तर प्रदेश आयुर्विज्ञान विश्वविद्यालय

सैफई, इटावा (उ.प्र.)
Uttar Pradesh University of Medical Sciences
Saifai, Etawah - 206 130 (U.P.)
Website: www.upums.ac.in

Advt. No. UPUMS/ACAD/21/2022-23 Dated: 27/07/2022

Advertisement for Faculty Positions and Medical Officer/ Casualty Medical Officer

The Uttar Pradesh University of Medical Sciences (formerly UP Rural Institute of Medical Sciences & Research) Saifai, Etawah (established by Govt. of Uttar Pradesh under Act, 15 of 2016), invites applications from all categories of Indian citizen for the teaching posts of Professor, Associate Professor and Assistant Professor in various departments and also Medical Officer/Casualty Medical Officer in this University.

For detailed information kindly visit the website :- **www.upums.ac.in.**

Note:- Last date for receipt of applications is **31.08.2022**. Applications should reach the office of Recruitment Section, UPUMS, Saifai, Etawah-206130 till **5:00 PM** on the said last date through speed/registered post only.

Vice Chancellor

INSTITUTE OF NEPHRO-UROLOGY

Victoria Hospital Campus, Bengaluru - 560 002. Ph. No. : 26700527, Telefax: 26706777,
e-Mail: nephrourology.institute@gmail.com Website: www.nephrourology.karnataka.gov.in

No: INU/ACA/FELL/04/2021-22 Date :20.07.2022

NOTIFICATION

Sub: Invitation of Applications for Fellowship Programme in Renal Dialysis for the academic year 2022-23 reg.

Applications are invited for **Fellowship Programme in Renal Dialysis** (under affiliation of R.G.U.H.S.) at Institute of Nephro-Urology, Victoria Hospital Campus, Bengaluru. Eligible candidates who fulfil the following criteria can apply.

1.	No. of Seats	**04 (Four),** In-service candidates should submit NOC from parent department at the time of Joining. Private candidates can also apply.
2.	Duration of the Course	**12 Months**
3.	Eligibility:	MD Degree in General Medicine/DNB Medicine/MD Pediatrics/DNB Pediatrics degree, recognized by NMC(MCI). Preference will be given for candidate having 3 years experience after Post-Graduation.
4.	Mode of applying	Prescribed Application format which can be downloaded from the Institute of Nephro- Urology, Bengaluru website:**https://nephrourology.karnataka.gov.in** Application should reach the Director, Institute of Nephro-Urology, Victoria Hospital Campus, Bengaluru-02, in person or by Registered post in a sealed cover.
5.	Place of Interview	**Place: Institute of Nephro-Urology, Victoria Hospital Campus, Bengaluru-02.** Walk-in-Interview Date: **19.08.2022** Time at **11.00 AM**
6.	Course Fees	**Rs. 22,400/-** as University fee (non refundable)+Institute admissible fees. Payable at the time of Admission.
7.	Commencement of Academic Session	**From: 01.09.2022**

Candidates should attend the interview at their own cost. No intimation shall be sent to the candidates for attending the interview. For further details contact Office of the Director, Institute of Nephro-Urology, Victoria Hospital Compus, Bengaluru-560 002.

For more information log on to our website: **www.nephrourology.karnataka.gov.in**

Sd/- Director, INU, Bengaluru

ಕರ್ನಾಟಕ ಸರ್ಕಾರ (ಜಿಲ್ಲಾ ಪಂಚಾಯತ್ ಧಾರವಾಡ)

ಕಾರ್ಯನಿರ್ವಾಹಕ ಇಂಜಿನೀಯರರು, ಗ್ರಾಮೀಣ ಕುಡಿಯುವ ನೀರು & ನೈರ್ಮಲ್ಯ, ವಿಭಾಗ ಧಾರವಾಡ

ಕ್ರ.ಸಂ./ಗ್ರಾ.ಕು.ನೀ.&.ನೈ./ವಿಧಾ/ಸ.ಇಂ.I/ಇ–ಟೆಂಡರ/2022–23/839 ದಿನಾಂಕ : 26.07.2022

ಇ–ಪ್ರೊಕ್ಯೂರ್‌ಮೆಂಟ್ ಟೆಂಡರ್ ಪ್ರಕಟಣೆ (ಸರ್ವಿಸ್) 02/2022–23

ಕರ್ನಾಟಕ ರಾಜ್ಯಪಾಲರ ಪರವಾಗಿ ಕಾರ್ಯಪಾಲಕ ಇಂಜಿನೀಯರ, ಗ್ರಾಮೀಣ ಕುಡಿಯುವ ನೀರು & ನೈರ್ಮಲ್ಯ ವಿಭಾಗ, ಧಾರವಾಡ ಇವರಿಂದ 2021–22 ನೇ ಸಾಲಿನ **Jala Jeevana Mission (JJM)** ಯೋಜನೆಯಡಿಯಲ್ಲಿ **IEC/HRD** ಚಟುವಟಿಕೆಗಳನ್ನು ನಿರ್ವಹಿಸಲು ಆಹ್ವಾನಿಸಲಾದ ಸರ್ವಿಸ್ ಟೆಂಡರನ್ನು ಇ–ಪ್ರೊಕ್ಯೂರಮೆಂಟ್ ಮುಖಾಂತರ ನಿಗದಿತ ನಮೂನೆಯಲ್ಲಿ ನೋಂದಾಯಿಸಲ್ಪಟ್ಟರುವ ಅರ್ಹ ಸಂಸ್ಥೆಗಳಿಂದ ಕರ್ನಾಟಕ ಸಾರ್ವಜನಿಕ ಸಂಗ್ರಹಣೆಗಳಲ್ಲಿ ಪಾರದರ್ಶಕತೆ ಆದ್ಯಾದೇಶ 2000 ಹಾಗೂ **Standard Document** ನಂತೆ ತತ್ಸಂಬಂಧ ಕಾಲಕಾಲಕ್ಕೆ ಹೊರಡಿಸಲಾದ ತಿದ್ದುಪಡಿ ಆದೇಶಗಳನ್ವಯ ನಿಬಂಧನೆಗೆ ಒಳಪಟ್ಟು ಈ ಕೆಳಗಿನಂತೆ ನುರಿತ ಅನುಷ್ಠಾನದೆಂಬಲ ಸಂಸ್ಥೆಗಳನ್ನು **(ISAS)** ನೇಮಿಸಲು ಟೆಂಡರ ಕರೆಯಲಾಗಿದೆ. ಅರ್ಹ ಸಂಸ್ಥೆಗಳು ಇ–ಆಡಳಿತ ಕೇಂದ್ರ ಅಥವಾ ವೆಬ್‌ಸೈಟ್ **www.eproc.karnataka.gov.in** ನಲ್ಲಿ ಪ್ರಕಟಿಸಿದಂತೆ ದಿನಾಂಕ ಹಾಗೂ ಇನ್ನುಳಿದ ವಿವರಗಳನ್ನು ಖಚಿತಪಡಿಸಿಕೊಂಡು ಟೆಂಡರಗಾಗಿ ಭಾಗವಹಿಸಬಹುದು ಹೆಚ್ಚಿನ ವಿವರಗಳಿಗೆ ಈ ಕಚೇರಿಯಿಂದ ಕಚೇರಿ ವೇಳೆಯಲ್ಲಿ ಮಾಹಿತಿ ಪಡೆಯಬಹುದು.

ಗುತ್ತಿಗೆ ಕಾರ್ಯಕ್ರಮದ ವಿವರಗಳು ಇಂತಿವೆ (Calander of Events)

(1) ಖಾಲಿ ಟೆಂಡರ ಫಾರ್ಮಗಾಗಿ ಇ–ಪ್ರೊಕ್ಯೂರಮೆಂಟ ಮುಖಾಂತರ ಅರ್ಜಿ ಹಾಗೂ ಶೆಡ್ಯೂಲ್ ಬಿ ಗಳನ್ನು ವೆಬ್‌ಸೈಟಿನಲ್ಲಿ ಭರ್ತಿ ಮಾಡಿ, ಸಲ್ಲಿಸುವ ದಿನಾಂಕ : **03–07–2022** ಸಾಯಂಕಾಲ 4.00 ಘಂಟೆಯವರೆಗೆ (2) Prebid Meeting date : **30–07–2022** @ 11 am Venue : Executive Engineer, RDW&S Division, Lokur Building, U.B. Hill, Dharwad. (3) ತಾಂತ್ರಿಕ ಬಿಡ್ ತೆರೆಯುವ ದಿನಾಂಕ : **04–07–2022** ಸಾಯಂಕಾಲ 04.30 ಘಂಟೆಗೆ (4) ಆರ್ಥಿಕ ಬಿಡ್ ತೆರೆಯುವ ದಿನಾಂಕ : **06–07–2022** ಸಾಯಂಕಾಲ 4.45 ಘಂಟೆಗೆ

ಕಾಮಗಾರಿಯ ವಿವರ ಈ ಕೆಳಗಿನಂತಿದೆ.

ಕ್ರ. ಸಂ.	ಕಾಮಗಾರಿ ವಿವರ	ಟೆಂಡರಿಗಿಟ್ಟ ಮೊತ್ತ (ರೂ. ಗಳಲ್ಲಿ	ಮುಂಗಡ ಠೇವಣಿ (ರೂ. ಗಳಲ್ಲಿ	ಗುತ್ತಿಗೆದಾರರ ದರ್ಜೆ	ಕಾಮಗಾರಿ ಪೂರ್ಣಗೊಳಿಸುವ ಕಾಲಾವಧಿ
1	Selection and Empanelment of Implementation Support Agencies (NGOs/VOs/ SHGs) (ISRA) for providing Services related to IEC & HRD activities under Jal Jeevan Mission (JJM) in rural areas under Rural Drinking Water & Sanitation Department.	**122,28,000/-** (Excluding GST)	**200000/-**	Registred ISA's as per (Annexure-I)	1 Year

ಟೆಂಡರ ಫಾರ್ಮುಗಳನ್ನು ಪಡೆಯುವುದು, ಭರ್ತಿ ಮಾಡುವುದು ಮತ್ತು ಸಲ್ಲಿಸುವುದು ವೆಬ್‌ಸೈಟ್ ಮುಖಾಂತರ ಮಾತ್ರ ಆಸಕ್ತ ಸಂಸ್ಥೆಗಳು ವಿವರಗಳನ್ನು ಮತ್ತು ಷರತ್ತುಗಳನ್ನು ವೆಬ್‌ಸೈಟ್ **www.eproc.karnataka.gov.in** ನಲ್ಲಿ ಲಾಗ್‌ಇನ್ ಮಾಡಿ ನೋಡಬಹುದು. ಯಾವುದೇ ಕಾರಣ ನೀಡದೆ, ಟೆಂಡರಗಳನ್ನು ಸ್ವೀಕರಿಸುವ ಅಥವಾ ತಿರಸ್ಕರಿಸುವ ಅಧಿಕಾರವನ್ನು ಈ ಕೆಳಗೆ ಸಹಿ ಮಾಡಿದವರು ಹೊಂದಿರುತ್ತಾರೆ.

ವಾಸಾಸಂ/ಧಾರವಾಡ/ಎಂಸಿಎ/400/2022–23

ಸಹಿ/– ಕಾರ್ಯನಿರ್ವಾಹಕ ಇಂಜಿನೀಯರರು(ಪ್ರಭಾರ),
ಗ್ರಾಮೀಣ ಕುಡಿಯುವ ನೀರು ಮತ್ತು ನೈರ್ಮಲ್ಯ ವಿಭಾಗ, ಧಾರವಾಡ.

TAMILNAD MERCANTILE BANK LIMITED

Tamilnad Mercantile Bank Ltd
Be a step ahead in life

TMB 100 1921 2021 Years of Trust - Customer always First

Regd. Office: 57, V.E.Road, Thoothukudi – 628002
CIN: U65110TN1921PLC001908
E-mail:shareholders@tmbank.in

NOTICE

Notice is hereby given that the undermentioned share certificates issued by Tamilnad Mercantile Bank Ltd., Head Office, Thoothukudi have been reported as lost / misplaced and in the event of non-receipt of any objection within 15 days from the date of publication of this Notice, the Bank will proceed to issue duplicate share certificate/s thereof. No claim will be entertained by the Bank with respect to original share certificate/s subsequent to the issue of duplicate share certificate/s thereof.

Sl. No	Name of shareholder/s	Regd. Folio No/s.	Share Certificate No/s.	Distinctive Number/s	No. of share/s
1	JAGADEESAN.C.N	00003670	7246	12881 - 12881	1
2	JEYALAKSHMI.C	00005420	8997	22754 - 22765	12
3	SATHIA KUMAR.C.	00006088	9665	131249 - 131249	1
			52150	23332455- 23332954	500
4	AYYAPPAN.S	00007076	10653	25851 - 25855	5
5	MANGAYARKARASI.S.	00013941	56462	29232955 - 29235454	2500
6	SAKTHIVEL.S	00014929	56962	30265955 - 30268454	2500
7	DHANDAPANI.S	00014930	56963	30268455-30270954	2500
8	JEYATHILAGAM.T	00017746	58234	31969955-31970454	500
9	THERADI MUTHU NADAR.V	00017861	21482	155883 – 155883	1
			68663	131091455-131091954	500
10	VIJAYA THANGADURAI	00018558	22179	63370 – 63372	3
			58732	32351955-32353454	1500
11	PONNUDURAI.S.	00025062	28694	164255 – 164255	1
12	MOHANRAJ.R	00026255	62605	37962955-37963454	500
13	RAJENDRAN.R.	00029454	33135	690-690	1
14	JOHN BRITTO.R.	00005246	8823	172175 – 172176	2
			51682	22594955 - 22595954	1000
15	DHARMARAJ.C.	00023053	61127	35608955 - 35610454	1500
16	NAGESWARAN.B.	00030690	34379	160120 - 160120	1
17	RAMAKRISHNAN.G.	00013157	16772	9628 - 9628	1
			56111	28497455 - 28497954	500

For Tamilnad Mercantile Bank Limited.
Sd/-
Prakash Chandra Panda
Company Secretary

Place: Thoothukudi
Date: 28.07.2022

EDITORIAL

Democracy is a small hard core of common agreement, surrounded by a rich variety of individual differences

James B Conant

INDIAN EXPRESS IS NOT AN INDUSTRY. IT IS A MISSION.

— Ramnath Goenka

EFFICIENT WATER MANAGEMEMT CAN AVERT LOOMING CRISIS

Contaminated drinking water is taking a toll on people in Karnataka. The latest report comes from Gonal village in Ballari district, where a young girl died, and 20 fell sick. A youth in Kananakatte village of Davangere district lost his life a few days ago. In the first week of June, as many as five people died in Raichur city in the wards found to be receiving untreated water; the filtration unit, it was discovered, was not cleaned for five years.

The phenomenon is not limited to Karnataka. It is a national tragedy. The National Institution for Transforming India (NITI) estimates that consuming contaminated water leads to nearly two lakh deaths yearly. That is a significant number in absolute terms though it may seem like a fraction of the country's population. Ironically, after almost 75 years of Independence, and with the Constitution guaranteeing the right to life, people die of drinking stained water simply because they cannot access clean water.

The Union government is aware of the looming crisis. That is why a full-fledged ministry called the Jal Shakti Ministry is in place. Its Jal Jeevan Mission aims at providing clean drinking water to every household—a challenging task considering the question: "Where will clean water come from?"

A NITI assessment says nearly 70% of India's underground and surface freshwater is contaminated. The aquifers—the underground rocky channels which hold groundwater replenished by rain—are also getting depleted or affected in populated and industrial areas, mainly due to the digging of bore wells and untreated sewage mixing with water.

People are still not familiar with rainwater harvesting. It is imperative to spread awareness about it, and its hygienic use, on a war footing. As per the Central Water Commission records, India's annual water requirement is 3,000 billion cubic metres. Agriculture alone needs 80% of this water. However, India receives only 4,000 cubic metres of rain annually. Rainwater harvesting, proper water treatment systems and best irrigation practices—apart from stringent water conservation measures—are the best measures needed to avoid a water crisis that India is otherwise headed towards.

CENTRE-STATE TUG OF WAR OVER FLOOD AID

The welling anger over missing Central aid to help Telangana fight the recent Godavari floods has only partly abated, not entirely fallen below the danger mark. The BJP and TRS leaders had flexed their muscles, challenging each other to prove their claims. Municipal Administration Minister K T Rama Rao had alleged that the State had received no funds from the NDRF since 2018. He referred to the list that Union Minister of State for Home Nityanand Rai had released in the Lok Sabha on July 19—it mentioned the states that had secured funds to deal with natural calamities. Telangana found no mention in the list. But Union Minister G Kishan Reddy, who represents Telangana in the Union government, countered, saying that the Centre had granted ₹2,970 crore to the State over the last eight years and ₹1,500 crore since 2018. Taking matters to a head, Telangana Governor Tamilisai Soundararajan advised the State government against politicising the issue. There is a grain of truth in both Kishan Reddy's and KTR's arguments.

KTR, while attacking the Centre, did not speak of the funds credited to the SDRF account by the NDRF. He only talked of additional funds not granted by the Centre. On his part, Kishan Reddy side-stepped the Centre's silence on additional funds for calamities but waxed eloquent on the funds credited to the SDRF by the NDRF, which is a statutory requirement. Every year, the NDRF releases 75% of the amount indicated in the SDRF by the State. He did not refer to the Hyderabad floods in 2020 when the Centre did not throw even a red cent though a Central team had visited the city.

It is high time the State and Centre eschewed confrontation in times of natural calamities and worked in an atmosphere of mutual trust. The State could always seek help when a calamity such as the massive Godavari floods strikes, but it should not sound peremptory. The Centre, too, should set aside political differences and consider the State's predicament. There is a time and place for politics. This is undoubtedly neither the time nor the place for it.

The Constitution is a document of compassion and understanding. It is the negation of hate in black and white. It is a unifying force, not a divisive weapon

THE FUTURE OF THE INDIAN CONSTITUTION

KALEESWARAM RAJ

Lawyer, Supreme Court of India

SOUMYADIP SINHA

Recently the Chief Justice of India (CJI) lamented the lack of adequate space for the opposition in the nation's political scenario. He also expressed concern over the lack of democratic discourse in Parliament. Though on the face of it the observations would appear to be political, they are essentially constitutional concerns.

The CJI's is not a lone voice. Many citizens, including those who are supportive of the ruling dispensation at the Centre, are unhappy about the erosion of political morality. The very parliamentary system is based on adult franchise, and the will of the people is expressed through free and fair elections. It is substantially based on the multi-party system. Therefore, 'purchasing' elected members amounts to purchasing democracy. Poaching has become a fine art, where dishonesty which is indefensible is not only defended but even glorified with new hashtags. This poses serious credibility issues for the fundamental values of electoral democracy.

Constitutional offices are no longer conventional. Often, Governors play political rather than official or administrative roles, and they are rewarded for doing what they should not have done. They openly encourage and appreciate the turncoats and convey the message that capturing power by any means is commendable and that the end justifies the means. Often, power is also a commodity in democracy's supermarket.

The Constitution is essentially a check against majoritarianism, for majoritarianism could turn tyrannical at any point in time. The Constitution demarcates clear boundaries between the government as an entity on the one hand and the political party running the government on the other. Pandit Nehru, on the eve of the formation of the first Cabinet, said that the Congress government would not be totally "a government of Congressmen."

But subsequently, the nation witnessed rampant abuse of power by Congress. Misuse of Article 356 of the Constitution resulted in the dismantling of elected governments in the states. Nehru, too, had an egregious share in this. Indira Gandhi invoked Article 352 to proclaim National Emergency purely for political reasons and to safeguard power. The rest is history. The slogan "India is Indira and Indira is India" inflicted a deep wound on the Constitution.

The saga does not end there. As legal scholar Tarunabh Khaitan said, the present regime inflicted "a thousand cuts" on the nation's Constitution. When a political party or its unquestionable leader identifies with the state, it essentially is a negation of democracy. When religion merges with the state, there is no secular Constitution at work. When the Union intrudes into the constitutionally guaranteed Centre-state division of power, there is no federal Constitution. When religious difference, instead of socio-economic inequality, is at the helm of political discourse, there is no constitutional fraternity. When the executive can create and perpetuate a committed judiciary, there is no longer an independent umpire to safeguard the system. As hate speeches and hate crimes are abetted by the state, "we, the people of India" vanishes. Let us face the reality: Many apprehend that we are turning into an electoral, ethnic autocracy.

Often, Governors play political rather than official or administrative roles, and they are rewarded for doing what they should not have done. They openly encourage and appreciate the turncoats and convey the message that capturing power by any means is commendable and that the end justifies the means. Often, power is also a commodity in democracy's supermarket

This, in turn, poses questions over the future of the country's Constitution. One cannot be euphoric about this. Constitutions are not eternal. Scholars Thomas Ginsburg, Zachary Elkins, and James Melton found in a study that the "national constitutions have lasted an average of only seventeen years since 1789" (*The Lifespan of Written Constitutions, the University of Chicago, 2009*). According to them, factors that destabilise the constitutions include military subjugation and merger or secession of the states and incidents like change in regime or leadership and institutional crises.

The Constitution is not a set of barren provisions or blunt prescriptions. It is founded upon the debates in the Constituent Assembly, which started prior to Independence, on December 9, 1946. The Assembly approved the Constitution on November 26, 1949, at the end of massive deliberations reflecting multiple and even conflicting opinions. The beauty and richness of India's basic law lies in its foundational discursive character. It was not a mechanical adoption of the Government of India Act, 1935. The Constitution is a document of compassion and understanding. It is the negation of hate in black and white. It is a unifying force, not a divisive weapon. It is a "living tree". Deviating from the originalist view of the Constitution, the courts in India have adopted a "living tree" approach, meaning that its provisions are not subjected to textual reading but rather imaginative, pragmatic, and contextual interpretation.

Even in the past, when the nation was confronted with the excesses of power, it was the political metabolism facilitated by the Constitution and its institutions that maintained us as a democracy. It happened through the people. "The little man, walking into the little booth, with a little pencil, making a little cross on a little bit of paper", as Winston Churchill put it, guarded the system and its foundational law against the mischiefs of power. Therefore, the Opposition matters. Right in the Constituent Assembly, members like Ramnarayan Singh from Bihar emphasised the political and constitutional role of the Opposition. The new normal in India's resort politics negates the idea of electoral democracy with the Opposition as its integral part. This is an additional threat to the nation's fundamental perspective. We cannot imagine our Constitution as an election manifesto as has happened elsewhere.

(kaleeswaramraj@gmail.com)
(Tweets @KaleeswaramR)

SRI LANKA HOLDS POLITICAL LESSONS FOR INDIA

N SATHIYA MOORTHY

Policy analyst and commentator

After weeks and months of people's struggle, or 'Aragalaya' in the majority Sinhala language, Sri Lanka is limping back to normalcy, though only on the political front for now. The economic crisis has been a legacy issue for every government for decades since its Independence in 1948. A beginning has been made, but it will take years, if not decades, for a full recovery and even more to catch up with the current global trends.

President Ranil Wickremesinghe is third-time lucky. He lost the nation-wide presidential polls in 1999 and 2005 and skipped three more in a row in 2010, 2015 and 2019, anticipating failure. Now, he has made a 'back-door' entry through a quick-fix parliamentary vote approved by the Constitution. Like in his six prime ministerial terms in less than three decades, he will not complete the full five years in his dream job of being President; not in this innings.

The Aragalaya protests ensured the wholesale exit of the Rajapaksa clan, but there is no knowing if they will not return in the distant future. It is wrong to conclude that the Rajapaksas lost out only because of economic mismanagement. Some urban opinion-makers have been working overtime since Mahinda Rajapaksa became President in 2005 to overthrow the clan either electorally, like in 2015, or otherwise—as has happened now.

Yet, Gotabaya Rajapaksa, who fled, committed hara-kiri by ordering an overnight switch-over to 'organic farming', in 'true Tughlaq style'. This decision took what remained an urban forex-cum-fiscal crisis, understandably attributable mainly to global Covid lockdowns, to every rural home in the Sinhala-Buddhist South that formed the Rajapaksa constituency.

In the process, the Aragalaya became deadly as it combined the traditional right, liberal, anti-socialist and selectively anti-graft, anti-Rajapaksa urban middle-class segments. They started the protests in small groups, along with the more organised left-leaning trade and student unions that remained strong and motivated through the past decades of a market-driven economic reforms policy (unavailable in India since). The Gota-created fault-lines, of which 'organic farming' was one of many in recent months, ensured that both groups enjoyed mutual support and much sympathy from the rural folk.

He who had master-minded the military victory over the dreaded LTTE was baffled when it came to deploying the security forces against peaceful protests hijacked by 'left-leaning, non-violent insurgents'. India's non-violent freedom movement may not have been an inspiration here, but the results were near-similar, including the yet-to-be probed arson attacks.

In the case of India, in comparison, the country's political right and left—under not-so-identical circumstances—sought to exploit the unsuspecting anti-corruption initiative of Anna Hazare in what became a long run-up to the 2014 parliamentary polls. In the end, the BJP as a party, Narendra Modi as a leader, and other individuals such as Arvind Kejriwal and Kiran Bedi succeeded.

Sri Lanka took to market-oriented economic reforms in 1978 for the same reasons India was forced to 12–13 years later. The reforms, however, proved a bane for the poor and the middle class and a blessing for the rich in both countries.

In a new-found, consumerist environment, Sri Lanka, an agrarian economy with little scope for industrialisation, and in the absence of the indicated FDI inflows with guaranteed export markets, ended up opening its lifeline farm sector to foreign brands, comprising dairy products and fruits, pharma and white goods. In a way, today, Sri Lanka is knocking at the very door of the IMF, whose entry had started it all.

Unlike in India, the Sri Lankan State is petrified at the possibility of a return of a Sinhala-left insurgency (1971, 1987) and ethnic Tamil militancy (since the mid-seventies), both of which owe their birth to competing socio-economic aspirations fuelled by electoral compulsions

As if this were not enough, the socialist-era health and education systems, coupled with later-day exposure to the developed world through readily-available low-end migrant jobs, meant that the social sector expenditure of successive governments could only go up.

The current Indian situation is no different. However, unlike in India, the Sri Lankan State is petrified at the possibility of a return of a Sinhala-left insurgency (1971, 1987) and ethnic Tamil militancy (since the mid-seventies), both of which owe their birth to competing socio-economic aspirations fuelled by electoral compulsions.

Post-reforms India learned its socio-political lessons early on. Manmohan Singh, the 'architect of economic reforms', quickly acknowledged after the ruling Congress party's electoral defeat in 1996 that the nation needed (only) 'reforms with a human face'. This meant that even as the Indian State and its constituents opened up the economy for foreign investors and punters alike, they also expanded their social sector commitments, barring proportionate increases in annual job intakes that a nation of India's size required.

In India, the Centre, citing Sri Lanka's case, has ticked off some States over their 'freebies' culture. But it has adopted many of them too, especially from States like Tamil Nadu. In the prevailing circumstances, can socio-political protests of the Sri Lankan kind be staged or stage-managed from within the country or anti-India forces from outside to de-stabilise elected state governments?

In a past era without social media presence, Kerala had the Congress-initiated 'Vimochana Samaram', or 'liberation struggle', against the world's first democratically-elected Communist government. Then there was the anti-Hindi agitation in Tamil Nadu, the JP movement across Congress-ruled central India, and the Morarji Desai-led Navnirman Movement in Gujarat. States like Andhra Pradesh, Assam, Jammu & Kashmir, West Bengal and Punjab also witnessed mass protest movements.

However, in the absence of a critical mass in India—at least not yet visible—a protest of the Sri Lanka kind cannot be possible against a more-than-stable Centre, now or in the near future. But it is also the added responsibility of the strong Centre to ensure that state governments' stability is nurtured and not allowed to be rocked, politically or otherwise. Only then can the nation as a whole continue to breathe easy in these times of economic hardships forced by conflicts like the Ukraine War and other domestic misadventures. Opening the Pandora's Box is simply not on!

(sathiyam54@nsathiyamoorthy.com)

MAILBAG

WRITE TO: letters@newindianexpress.com

Sonia's ED moment

This is with reference to *ED questions Sonia for 6 hrs, calls her today* (July 27). It is the Enforcement Directorate's prerogative to question any person in this country who is suspected to have been involved in major financial scams and that does not exclude Sonia Gandhi. If she is not in good health, the ED is permitting her intervals to take medicines and mingle with her son and daughter, among other usual allowances. Why should Congress make a huge fuss about Sonia being questioned? Let them understand the Enforcement Directorate does not question anyone as a pastime.

Sanath Kumar T S, Thrissur

Congress and its troubles

I can't help but laugh at the attitude of Congress towards the ED questioning of the Gandhis in the National Herald case. This seems to be like taking anticipatory bail in the case. Why should Congress be so anxious? Is it a feeling of guilt? What is even more amusing is the placard being held which says 'Satyamev Jayate'. The Congress rule was marked by a whole lot of scams. Its coalition partners in various states were known for corruption cases. Highlighting the national motto only underscores the fact that the truth will someday see the light of day and that the tainted will be punished.

C M Umanath, email

SC and freebies

It is good that the Supreme Court wants to reign in the culture of freebies. There is so much competition between political parties. They say they want to uplift the poor but seem to be more interested in handing out freebies. Lured by the freebies, voters seem to forget about the problems that have burdened them for so long, like unemployment. The voter is the one who suffers at the end of it. The SC has done well.

S Arjun Prasanna, Bengaluru

Operation 'Koottu'

Apropos of *Cyberdome programme to help save children from online sexual abuse* (July 27). I sincerely appreciate the Kerala cyberdome for allying with Meta and Bachpan Bachao Andolan (BBA) to launch 'Koottu'. With digital literacy workshops for children and youngsters, this cyber awareness programme will not only be helpful to them but make society better as a whole.

Erik Kerketta, Ranchi

10-year-old's risk

Apropos of *10-year-old Kerala girl stays afloat in Periyar for 3.5 hours* (July 27). Although Avantika Chandran completed this feat, her act was daring. It can also lead other children to do the same without safety gear. Not wearing safety gear can reap fatal consequences.

P Moses, Andhra Pradesh

THE NEW INDIAN EXPRESS

Chairman of the Board: **Manoj Kumar Sonthalia** Editor: **Santwana Bhattacharya**

Published by **R K Jhunjhunwala** on behalf of Express Publications (Madurai) Private Limited, at No. 1, Queen's Road, Bengaluru - 560 001 and printed by him at Express Press, Plot No. 2A, Bommasandra Industrial Area, 4th Phase, Survey No. 46, Part Yarandahalli Village, Jigani Hobli, Anekal Taluk. Bengaluru - 560 099. **Bengaluru.** Vol. 58, No. 179 RNI Reg. No. 3457/1960. Phone: 080-22866893. **Copyright:** Express Publications (Madurai) Private Limited. All rights reserved. Reproduction in any manner, electronic or otherwise, in whole or in part, without prior written permission is prohibited.

TWEETS OF THE DAY

Saket Gokhale @SaketGokhale
From dog whistling in illegal arrest orders of those approaching court to rewarding & emboldening the ED. Gotta be something substantial for sure.

Bhupesh Baghel @bhupeshbaghel
All injustice knows that one day 'Nyay' will defeat him. Every dictator knows that one day 'Loktantra' will defeat him. #StandWithSoniaGandhi

Vasundhara Raje @VasundharaBJP
Now flood-like situation is prevailing in many districts including Jodhpur, Jhalawar, Kota and Bhilwara. #Rajasthan

Census delay to hit policies: Experts

Lakhs will be left out of welfare schemes; Finance Commission awards to be affected

PREETHA NAIR @New Delhi

INDIA'S Census 2021 once again has been postponed till further orders, according to the Ministry of Home Affairs.

This is the second time that the enumeration exercise that was expected to be completed by March 2021 is getting another extension due to Covid-19 pandemic.

Speaking to TNIE, experts expressed concern over the government's move, saying that delaying the exercise further will derail several welfare programmes, policies and resource allocations, which are based upon population data.

Noted economist and former chief statistician Proanb Sen said that since the government hasn't notified any date for even the house listing, Census is going to be further delayed, which will severely impact welfare schemes and policies.

Currently, many central programmes are planned based on the 2011 Census. Sen said the recommendations of the Finance Commission are going to be impacted by the delay as it depends upon the population estimates. "It is the single largest component, single most important component of the Finance Commission awards," he said. Though the 15th Finance Commission recommendations are based on 2011 Census data, for the next Finance Commission, new population figures are necessary, he added.

Sen pointed out that since foodgrain allocations to states/UTs under Central quota are based on the 2011 population figures, lakhs of beneficiaries will be deprived of the benefits. According to estimates, approximately 10 crore people are projected to be left out of the food subsidy schemes because of the delay in Census.

Dipa Sinha, assistant professor with Delhi's Ambedkar University, who is also associated with the Right to Food Campaign, said the Public Distribution System will be hit by the delay. "Census is the most important data and it's long overdue. It's the most reliable data. Fertility rates, migration, schools, urban policy, urban housing, migration all are decided by Census. The PDS allocations are related to proportions of population. If the population figure is 10-year-old, we will continue to use that, depriving the benefits for crores of people," she said. Data on migration will also suffer, especially after Covid, she added.

Sample selection for surveys on consumption, housing and labour will also be impacted, Sen further pointed out.

Member of the erstwhile Planning Commission, N C Saxena, however, begged to differ and asserted that the delay in the Census exercise won't impact government policies or programmes in a big way.

Population data 10 years old

Last Census was conducted in **Feb-March 2011**

Latest Census was to be completed by **March 2021**, but was postponed due to Covid

According to **2011 Census**, India's population was about 121 crore

Census is done in two phases — house-to-house survey and population enumeration

Census is the most credible source of information on demography, education, housing and household amenities, urbanisation, fertility, etc

Programmes and policies for food distribution, education, sample selection for housing etc are based on Census data

'Teen pregnancies, early marriages impediment in population control'

KAVITA BAJELI-DATT @New Delhi

EVEN as the fertility rate in India has stabilised, teenage pregnancies and early marriages are hindering population control in the country, with over 118 districts in reporting 10 per cent adolescent pregnancy and over 44 per cent of districts recording over 20 per cent women marrying before they reach the age of 18 years.

Though teenage pregnancy has shown a decline in the country, over 118 districts in India still report less than 10 per cent of adolescent pregnancies. These districts are mainly concentrated in Bihar (19) and West Bengal (15), followed by Assam (13), Maharashtra (13), Jharkhand (10), Andhra Pradesh (7), and Tripura (4).

Similarly, over 44 per cent of the districts in India reported over 20 per cent of women marrying before they reach the age of 18 years, according to India's Vision Family Planning 2030 report released on Wednesday. These districts are Bihar (17), West Bengal (8), Jharkhand (7), Assam (4), and two each in Uttar Pradesh, Rajasthan and Maharashtra.

The leading cause of concern is that these districts also experience low rates of modern contraceptive use, the report released by Minister of State of Health and Family Planning Bharati Pravin Pawar said. "The fertility rate is stabilising in the country... however, the significant cause of concern is high teenage fertility in some areas," the report said.

Although there has been a steady decline in adolescent childbearing, from 7.9% (National Family Health Survey-4) to 6.8% (NFHS-5), it remains a priority area that requires addressal, especially since India will continue to have one of the youngest populations in the world until 2030, the report highlighted. It added that adolescents and youth remain a concerned area as overall demand for contraception is low in both age groups.

118 DISTRICTS REPORTING 10 PER CENT ADOLESCENT PREGNANCY

These districts are mainly concentrated in Bihar (19) and West Bengal (15), followed by Assam (13), Maharashtra (13), Jharkhand (10), Andhra Pradesh (7), and Tripura (4)

Over 44 percent of the districts in India reported over 20 percent of women marrying before they reach the age of 18 years

and two each in Uttar Pradesh, Rajasthan and Maharashtra

National Herald case: ED quizzes Sonia for 3 hours, no new summons

SUMIT KUMAR SINGH @New Delhi

THE Enforcement Directorate (ED) on Wednesday questioned Congress president Sonia Gandhi for over three hours on the third day in a money laundering case linked to the *National Herald* newspaper.

They agency has not issued any fresh summons to the Congress president.

Sonia reached the federal agency's office in central Delhi at 11 am accompanied by her daughter Priyanka Gandhi Vadra and son Rahul Gandhi.

The questioning pertains to the charge of alleged financial irregularities in Congress-promoted Young Indian Private Limited which owns the National Herald newspaper (that is run as a website these days).

Sonia is understood to have stated that no personal assets were made in the Associate Journals Limited (AJL)-Young Indian deal and that the routine affairs were handled by other office-bearers, including late Moti Lal Vora.

Earlier, Congress leaders Pawan Bansal and Mallikarjun Kharge have been questioned by the ED in the past in the same case.

The grand old party had slammed the agency's action against its top leadership and termed it as "political vendetta" and "harassment".

Anticipating protests by Congress workers and possible disruption to the traffic, the Delhi Police deployed a huge force, including CRPF and RAF personnel, and barricaded the over one-kilometre stretch between Sonia's residence on Janpath Marg and the ED office. Traffic restrictions were also imposed in the area.

Earlier, Rahul Gandhi was also questioned by the ED in this case last month in sessions that clocked over 50 hours over five days.

Congress president Sonia Gandhi leaves to appear before the ED in New Delhi on Wednesday. | PTI

Suspended MPs on 50-hr relay protest

RICHA SHARMA @New Delhi

TWENTY Opposition MPs, who were suspended for disrupting Rajya Sabha proceedings, started a 50-hour relay protest in the Parliament premises, against the order and demand to take up discussion on price rise.

Singing devotional songs and chanting slogans, the MPs — 7 from Trinamool Congress, 6 from DMK, 3 from Telangana Rashtra Samithi, two from CPI (M), one each from CPI and AAP — sat near the Gandhi statue in the Parliament. TMC MP Dola Sen said that the MPs will sit overnight against the suspension and to press for discussion on price rise. While 19 Rajya Sabha MPs were suspended on Tuesday, AAP's Sanjay Singh was suspended on Wednesday for tearing paper and throwing it towards the chair. The Upper House saw repeated adjournment as Singh continued sitting in the House while he was asked to leave the premises. In Lok Sabha, four Congress MPs have also been suspended for flashing placards.

Leader of Opposition in Rajya Sabha Mallkarjun Kahrge wrote to chairman Venkaiah Naidu raising concern over suspension of MPs and urged that a motion may be moved resolving that the suspension of the members be terminated. Parliamentary Affairs Minister Pralhad Joshi said that the suspension of Opposition MPs can be revoked by the Chair if they apologise and assure they would not show placards in the House.

AAP's Sanjay Singh with TMC's Dola Sen and other MPs, suspended from the Rajya Sabha, during a sit-in on Wednesday. | PTI

₹401-Cr FOR 'BETI BACHAO' DRIVE

NEW DELHI: A total of ₹401 crore was assigned for media advocacy for the Prime Minister's flagship 'Beti Bachao Beti Padhao' scheme between 2014-22, constituting about 54 per cent of the total expenditure, according to Women and Child Development Ministry. The scheme aims to address declining child sex ratio and issues related to empowerment of girls and women over a life cycle. *ENS*

7L GOT GOVT JOBS IN 8 YRS: SINGH

NEW DELHI: Of over 22.05 crore applicants for central government jobs during 2014 and 2022, over 7.22 lakh were recommended by the recruiting agencies, the Lok Sabha was informed on Wednesday Union Minister of State for Personnel Jitendra Singh. As many as 7,22,311 candidates were recommended by recruiting agencies for appointment in different central government departments from 2014-15 to 2021-22. *ENS*

"Their suspension can be revoked by the Chair if they apologise and assure that they would not again bring the placards in the House. We have been maintaining that the government is ready for discussion on price rise and on Wednesday, Finance Minister Nirmala Sitharaman resumed her office after recovering from the Covid," said the minister.

Both the houses saw repeated adjournments during the first half as Opposition MPs protested against the suspension of fellow lawmakers. However, during the second half, the Lok Sabha took up the National Anti-Doping Bill, 2021.

In September 2020, eight Opposition Rajya Sabha members sat on an overnight protest in the Parliament lawns after they were suspended for disrupting House proceedings when farm bills were passed. The next morning, Deputy Chairman Harivansh came to meet them with tea and snacks.

UKRAINE LIST

Indian accused of backing Russian side junks charge

EXPRESS NEWS SERVICE @New Delhi

A Ukrainian government body has named three prominent Indians, including former chairman of the National Security Advisory Board (NSAB), accusing them of spreading "Russian propaganda".

"It is too ridiculous to merit comment," said former NSAB chairman P S Raghavan. Names of the former diplomat, veteran journalist Saeed Naqvi and techniocrat Sam Pitroda find a mention in the list.

When contacted, the Ukrainian Embassy in Delhi refrained on commenting on this issue.

The Ukrainian government had set up a body and the list was released on July 14 by the Centre for Countering Disinformation. It was established by Ukrainian President Zelenskyy in 2021.

Since the February 24 invasion of Ukraine by Russian military forces, the centre has published several articles related to the war.

The list titled 'Speakers promoting narratives consonant with Russian propaganda', has over 75 names, ranging from US lawmakers and European politicians to Chinese academics.

Monkeypox: ICMR isolates virus; invites collaboration on vax

KAVITA BAJELI-DATT @New Delhi

PUNE-based National Institute of Virology under the Indian Council of Medical Research (ICMR) has successfully isolated the monkeypox virus from the clinical specimen of a patient, paving the way for the development of diagnostic kits and vaccines against the viral disease that was declared a global public health emergency a few days ago by the WHO.

With the virus being isolated, the ICMR has invited expression of interest (EoI) from vaccine and diagnostic kit manufacturers, pharma companies and research and development (R&D) institutions for collaboration in the development of diagnostic kits and vaccine candidates against monkeypox.

The last date of submission is August 10, they said.

Officials said the collaboration would be similar to the way Covid-19 vaccines were jointly developed and manufactured.

The EoI documents state that ICMR is willing to make available monkeypox virus strain/isolates for undertaking R&D as well as manufacturing in public-private partnership mode. The ICMR is "willing to collaborate with experienced vaccine manufacturers as well as in-vitro diagnostics manufacturers on a royalty basis on fixed term contract condition for undertaking R&D and manufacturing activities for joint development and validation of five potential vaccine candidates against monkeypox (and) development of diagnostic kit," it states.

Rainfall down in 5 states in 30 years: Minister

RICHA SHARMA @New Delhi

WITH rise in extreme weather conditions in the country, five states — Uttar Pradesh, Bihar, West Bengal, Meghalaya and Nagaland — have shown significant decreasing trends in southwest monsoon rainfall during the recent 30 years (1989-2018), according to the ministry of earth sciences.

In a written reply to a question in the Lok Sabha on Wednesday, Union Minister of State (Independent Charge) Dr Jitendra Singh, quoting a report released by India Meteorological Department (IMD), said that the annual rainfall in these five states is decreasing along with the states of Arunachal Pradesh and Himachal Pradesh.

The minister said that considering district-wise rainfall, there are many districts in the country, which show significant changes in the southwest monsoon and annual rainfall during the recent 30 years period.

"With regard to the frequency of heavy rainfall days, significant increasing trend has been observed over Saurashtra & Kutch, south-eastern parts of Rajasthan, northern parts of Tamil Nadu, northern parts of Andhra Pradesh and adjoining areas of Southwest Odisha, many parts of Chhattisgarh, Southwest Madhya Pradesh, West Bengal, Manipur & Mizoram, Konkan & Goa and Uttarakhand," he said.

'Changes in 30 years'

The minister said that considering district-wise rainfall, there are many districts in the country, which show significant changes in the southwest monsoon and annual rainfall during the recent 30 years period

Check posts on Bangla border face land acquisition roadblock

CHANDAN NANDY @New Delhi

NEARLY four years after the Cabinet Committee on Security (CCS) okayed 10 additional Integrated Check Posts (ICPs) along the India-Bangladesh border, work on seven projects in West Bengal continues to remain stalled because of land acquisition and transfer-related issues.

According to Home Ministry sources, senior officials briefed the Parliamentary Standing Committee on Home Affairs in March this year stating that "despite several requests" to the West Bengal government, "the land for development of ICPs has not yet been transferred to LPAI (Land Ports Authority of India)" for the seven proposed ICPs.

LPAI, set up in 2012 under MHA's Border Management Division, was mandated to "put in place systems which address security imperatives and for the development and management of ICPs". The ICPs, apart from housing regulatory agencies such as Customs, Directorate of Revenue Intelligence, Bureau of Immigration and BSF, are also mandated to provide additional support facilities. While nine ICPs – at Attari and Dera Baba Nanak (Punjab), Agartala and Srimantapur (Tripura), Petrapole (West Bengal), Raxaul and Jogbani (Bihar), Moreh (Manipur) and Sutarkandi (Assam) – are operational since 2012, problems associated with land transfer to LPA by four states (Mizoram, Uttarakhand, Bihar and West Bengal) in the case of 10 additional ICPs have severely delayed their completion.

Of the 10 proposed ICPs, seven — Hili, Changrabandha, Jaigaon, Panitanki, Ghojadanga, Mahadipur and Phulbari – are on the India-Bangladesh border in Bengal. The LPAI, which has been coordinating with the state government, has met with little success in initiating the process of land acquisition.

Following a meeting between Union Home Secretary Ajay Bhalla and Bengal Chief Secretary Hari Krishna Dwivedi in November 2021, several other official level exchanges have failed to expedite the process. "Construction and development of the ICPs can be initiated after land acquisition by the state," an official said.

Construction work at the three check posts in Mizoram (Kawrpuichhuah on Bangladesh border), Uttarakhand (Banbasa, on Nepal border) and Bihar (Bhittamore, on Nepal border) are also behind schedule.

SNAG COSTS SPICEJET DEAR

Aviation regulator DGCA on Wednesday ordered SpiceJet to operate a maximum of 50 per cent of its flights for eight weeks after several of its planes reported technical malfunction recently

₹650 CRORE FOR CANCER HOSPITAL IN ODISHA: CENTRE

INDIA	Max	Min		Max	Min
Ahmedabad	37	24	Mumbai	33	26
Bhopal	34	25	Panaji	33	26
Jaipur	37	27	Patna	36	25
Amritsar	34	28	Lucknow	36	25
Chennai	33	26	Port Blair	35	27
Kolkata	33	26	Imphal	31	20
Srinagar	33	23	Chandigarh	34	28

Transfer orders of 59 UP engineers may be cancelled

NAMITA BAJPAI @Lucknow

> While the engineers posted at one place for a decade have not been shifted, those who were transferred a few months back have been sent out to new places again
>
> Source

THE controversy over the transfers and postings in the Public Works Department (PWD) of the UP government leading to the removal of cabinet minister Jitin Prasada's OSD and suspension of five other officials is far from over.

Sources said the transfers of 59 engineers are likely to be cancelled as they were done allegedly by flouting the UP government norms.

"More heads are likely to roll as irregularities are coming out. While the engineers posted at one place for a decade have not been shifted, those who were transferred a few months back have been sent out to new places again," said a source.

The CM office cracked the whip on PWD officials, removing Jitin Prasada's OSD Anil Kumar Pandey on July 18 over his alleged role in irregularities, including involvement of money. It was followed by suspension of five officers of the department on July 20.

The CMO had set up a two-member high-level committee comprising Agriculture Production Commissioner Manoj Kumar Singh and Additional Chief Secretary, Agriculture, Devesh Chaturdvedi, to look into the irregularities. The report had indicated anomalies, and established that transfer of 59 officers of Group A and B should have been approved by the Chief Minister and the PWD minister, which was not done. All the 59 postings would be cancelled, sources said.

The report had also recommended a thorough probe into the incidents of attachment of the engineers to PWD headquarters during the last one year.

"It has also recommended fixing the responsibility of those officers who had issued faulty orders to attach engineers to headquarters," said an officer. The report said at least 26 officers of the level of executive engineers or above were not shifted despite being at one place for over three years. Of those 26, at least 12 engineers have been at one place for 10 years, said a source.

On the contrary, 31 officers, shifted recently, were transferred just a few months back. The transfer order of such officers neither refers to any irregularity on their part nor the reason for moving them within months of previous postings.

Bengal: ED finds ₹20 cr cash, again

Counting was going on late at night at second apartment of TMC minister's close aide

PRANAB MONDAL @ Kolkata

FIVE days after recovering cash ₹21.90 core from the apartment of Arpita Mukherjee, a close aide of Trinamool Congress minister Partha Chatterjee who was arrested in alleged recruitment scam in schools, the Enforcement Directorate (ED) on Wednesday found ₹20 crore in cash from another flat in Belgharia near Kolkata owned by the model-actor.

The central agency, which is probing the money trail in the recruitment scam, brought currency counting machines to assess the volume of cash, which is suspected to be proceeds of crime of the alleged irregularities.

ED officials broke open the apartment's door on Wednesday morning and started the search. "The process of counting the currency notes is going on and so far, we counted ₹20 crore. Besides, documents related to properties owned by Arpita were also found," an official said late Wednesday night. The agency also visited Arpita's parental house in Belgharia on Wednesday. It recovered the cash along with jewellery worth ₹74 lakh and foreign currency worth ₹54 lakh from Arpita's house.

The cental agency on Wednesday also questioned Manik Bhattacharya, the TMC MLA from Palashipara, over the alleged malpractice in recruitment in primary schools, the fresh revelation that the ED made after taking Chatterjee and Arpita in custody.

The investigators probing the money trail in the recruitment scam in secondary schools through the School Service Commission (SSC) came to know about a list of 269 names that Chatterjee had allegedly recommended to Bhattacharya, who was also the former president of primary education board, for jobs in primary schools in exchange of money, depriving competent applicants.

"We found four CDs mentioning names of the recommended candidates from the house of Bhattacharya which was raided last week along with 13 other places which include Chatterjee's residence," said an ED official.

The central agency started the probe into the alleged scam in recruitment of teachers and group D staffs through the SSC in high schools but recovery of incriminating documents from Chatterjee's house revealed malpractice in recruitment of teachers in primary schools through Teacher Eligibility Test, said the official.

Sources said the agency is yet to interrogate Chatterjee and Arpita face-to-face.

> The process of counting the currency notes is going on and so far, we counted ₹20 crore. Besides, documents related to properties owned by Arpita were also found — ED official

WEST BENGAL

21 TMC MLAs in touch with me, says Mithun

EXPRESS NEWS SERVICE @Kolkata

ACTOR-POLITICIAN Mithun Chakraborty, who was BJP's star campaigner in the 2021 Assembly elections, on Wednesday claimed that 38 MLAs of the ruling Trinamool Congress have good relations with the saffron camp and 21 of them are directly in touch with him. He also said that the people of Bengal, one morning, may experience a situation like Maharashtra, with the toppling of the TMC-led government.

Chakraborty held a meeting with BJP MLAs on Wednesday, during which he cited the number of TMC MLAs in touch with him. "Now you calculate our strength," he said.

TMC MP Shantanu Sen rubbished Chakraborty's claim. "He is day dreaming. He has lost his mental balance," Sen said.

Chakraborty himself was a Rajya Sabha MP for the TMC before he switched over to the BJP ahead of the Assembly elections in West Bengal last year, in which the BJP won 77 seats out of 294. After the TMC came to power for the third straight term in Bengal, eight BJP MLAs joined the ruling party. Ahead of the polls, the TMC had witnessed large-scale exodus of MLAs and party functionaries to the BJP, including Subhendu Adhikari, who is the present Leader of Opposition.

Chakraborty's claim is significant in the backdrop of the alleged scam in recruitment in schools, which led to the arrest of Partha Chatterjee, who is TMC's third-in-command, after Mamata Banerjee and her nephew Abhishek Banerjee.

BJP will lose in 2024, but 'don't know how': Didi

PRANAB MONDAL @Kolkata

EVEN as the ruling Trinamool Congress is facing ignominy over the arrest of party leader Partha Chatterjee by the Enforcement Directorate (ED) over an alleged school recruitment scam, Chief Minister Mamata Banerjee on Wednesday exuded confidence that the BJP would lose the 2024 Lok Sabha poll. She, however, added, "I don't know how."

Four days after the arrest of Bengal's commerce and industries minister Partha Chatterjee, Mamata, while inaugurating Titagarh Wagon Factory in North 24-Parganas said, "The government at the Centre is more dangerous than the British Raj. I don't know how, but I can say the BJP will not come to power. It will lose the 2024 polls. They also realised it and this is why they are depending on astrology. They are building new buildings (Central Vista). But it will not save them," she said.

Portraying Bengal as a thriving industrial state, Mamata said, "During one of my recent road trips, I saw how Hooghly became an industrial zone. Bengal means business. We have decided to make three dedicated corridors at Dankuni-Kalyani, Dankuni-Haldia and Dankuni-Raghunathpur, where lakhs of jobs will be created. These will connect many south Bengal districts like Howrah, Burdwan, Birbhum and Purulia."

She hit out at the Centre for conducting the raid on Chatterjee's house after midnight. "When you run a big institution, there can be mistakes. If law holds someone guilty, we will punish him. But why was the raid conducted after midnight? The Centre is using agencies to malign the state government," Mamata said without mentioning Chatterjee's name.

RJD seethes as premises of Lalu's associate raided

RAMASHANKAR @ Patna

> The CBI has not been able to prove whether any land was taken in exchange for giving any railway job. Bhola Yadav was neither a minister nor a senior officer. He was an OSD to Laluji
>
> Shakti Yadav, RJD spokesperson

THE opposition RJD has hit out at the Modi government following the arrest of former MLA Bhola Yadav, a close aide of Lalu Prasad, in the 'land for rail job' fraud. The ruling BJP and JD-U have played it down.

On Wednesday, CBI and Income Tax officials carried out searches at four locations said to belong to Bhola Yadav in Patna and Darbhanga. The raids were conducted at two locations, including his native village Ganj in Darbhanga.

RJD spokesperson Shakti Yadav called Yadav's arrest as political vendetta. "The CBI has not been able to prove whether any land was taken in exchange for giving any railway job. Bhola Yadav was neither a minister nor a senior officer. He was an officer on special duty to Lalu ji during his tenure as railway minister," said the spokesperson. "His arrest and raids cannot be justified," he added.

Deputy CM and senior BJP leader Tarkishore Prasad said the case is under investigation. BJP leader and road construction minister Nitin Nabin said Central agencies would act against all those who had indulged in corruption. "Central agencies are functioning independently," he said.

JD-U leader and rural development minister Shravan Kumar said law is taking its own course. "If there are allegations against Bhola Yadav, these will be probed," he said.

A caretaker deputed at the residence of Bhola Yadav said that a five-member team had reached the house around 6 am. "The officials asked us to open the rooms. As keys were with a supporter of the party, Lalit Yadav, he was called there," said Prashant, the house caretaker.

"The search continued for almost two hours," he told TNIE. Bhola's residence in Patna and the house belonging to his chartered accountant were also searched. Sources said no incriminating documents were found at Bhola's village.

Known as 'Hanuman of Lalu', Bhola was elected to the assembly in 2015 but lost in the previous election.

Gujarat liquor ban only on paper, shows govt data

DILIP SINGH KSHATRIYA @Ahmedabad

IN just three days, over 40 people have died after consuming spurious liquor in 'dry Gujarat.' The figures tabled by the government in the Assembly show that prohibition in the state is only on paper.

The government told the Assembly during the budget session this year that liquor worth more than ₹300 crore has been seized in two years. The government data revealed that 40,000 people in Gujarat can legally consume alcohol, with about 16,000 having received their 'health' permits in the past two years.

Police inspect methanol barrels seized at Botad on Wednesday | PTI

The toll from illegally traded liquor has caused worries: Over 100 people lost their lives due to spurious liquor in Ahmedabad in 2009 while 25 died similarly in 2016.

Death toll rises to 46

The death toll due to the consumption of spurious liquor in Gujarat has reached 46. Several others have been taken ill, some critically, in Ahmedabad and Botad districts. Meanwhile, the Vadodara rural police on Wednesday nabbed Jatubha Rathod, an accused named in the FIR registered in Botad, who was absconding since the issue came to light on Monday,

Minister of State for Home Harsh Sanghavi revealed these figures in response to questions by Opposition legislators in the state assembly.

"In the last two years, the police confiscated over 1.06 crore bottles of Indian Made Foreign Liquor," said Sanghvi.

Of the 40,000 people who can legally consume alcohol on health grounds, Ahmedabad district accounts for almost 30 per cent of all permits issued (13,034). There are 8,054 health permits in Surat district and 1,989 in Porbandar district. Ahmedabad, Surat, Vadodara, and Rajkot hold 70 per cent of health permits currently.

There are 5,547 visitor permits issued in the state, while the number of tourist permits is 3,729. Residents of Gujarat are allowed to keep and use foreign liquor of Indian origin to maintain their health.

RAJASTHAN

Army Jawan, honey-trapped by two Pakistani women agents, arrested

RAJESH ASNANI @ Jaipur

A soldier of the Indian Army posted in Rajasthan was on Tuesday arrested after he was allegedly honey-trapped by two women agents of the Pakistani intelligence agency, ISI, and provided them sensitive information. The Army jawan, Shantimoy Rana, was allegedly in touch with the women for the past two years after they befriended him on social media.

According to Director General Intelligence, Umesh Mishra, espionage activities for Pakistani intelligence agencies are constantly monitored under 'Operation Sarhad', and that is how information was received that Rana (24), a resident of Kanchanpur in Bankura, West Bengal, was in contact with Pakistani women spies. Rana was taken into custody on July 25 and arrested after interrogation.

Assumed Indian names

Shantimoy Rana joined the Army in 2018. "He said one of the Pakistani spies told him that she worked in Military Engineering Services. She gave her name as Gurnoor Kaur alias Ankita. The other spy approached him as Nisha," ADG S. Sengathir said.

Rana joined the Army in March 2018. "During interrogation, he revealed that one of the Pakistani agents had told him that she was working in Military Engineering Services. The first woman had given her name as Gurnoor Kaur alias Ankita, a resident of Shahjahanpur in UP. The other agent approached him as Nisha and said she was working in the Military Nursing Service," Additional Director General S. Sengathir said.

After honey-trapping him, they started asking for photographs of confidential documents related to the Army and videos of exercises through social media. Sengathir added that photos of the two spies are not being made public.

According to sources, Rana came on the radar of intelligence officers about a year ago, and his activities began being monitored. His bank records of the last two-and-a-half years are being examined.

Former world champion Viswanathan Anand carries the Chess Olympiad torch in an open jeep through Napier's Bridge in Chennai on Wednesday | ASHWIN PRASATH

Large sports infra built

CONTINUED FROM PAGE 1

THE All India Chess Federation (AICF) and they worked together to bring the Olympiad here. To ensure the smooth running, among other things, the organisers have constructed one of the largest temporary sports infrastructure facilities in the country (can host close to 1000 players at a time) in Mahabalipuram. The torch relay, that was launched by the PM in New Delhi, reached Chennai on Wednesday after traversing close to 20,000km in 40 days. A total of 22,000 police officers and personnel will be deployed in a five-tier security arrangement in the wake of the PM's visit.

Draw today

On Thursday, the teams will find out who they will be playing at the draw ceremony. The format will be a 11-round Swiss system with teams playing 11 matches (four games constitute a match across as many boards) from July 29 to August 10. The team with the highest number of points will declared winners.

Railway fare cut coming ahead of assembly polls?

RAJESH KUMAR THAKUR @ New Delhi

AFTER stonewalling demands to restore fare concessions to senior citizens and sportspersons that were axed a couple of years ago, the railways could blink — by as early as August 15 or ahead of the year-end Assembly elections in quite a few states. "The railways is considering this," a senior railway official conceded but refused to share details.

Narrow category

Railways now gives fare concession to four categories of persons with disabilities and 11 categories of patients and students

The concession to senior citizens may either be on their journey for medical purposes or pilgrimage. As for sportspersons, it could be on an ad hoc basis depending on their sports related trips initially. When the concessions were withdrawn following the outbreak of Covid in 2020, it led to strong protests from Opposition parties.

But railways minister Ashwini Vaishnaw told the Rajya Sabha that giving concession puts a huge burden on the exchequer. "Cost of granting concessions weighs heavily on Railways. Hence extending the scope of concessions to all categories of passengers including senior citizens is not desirable," he said on July 22. That thought process is under review. "To begin with, the railways may restore concessions to senior citizens in some express trains, which run full round the year as such an arrangement can put less financial burden on the exchequer," a source said.

SRINAGAR DIARY

FAYAZ WANI
Our correspondent in Jammu and Kashmir
fayazwani123@gmail.com

Focus on home stays as tourist footfall soars

With arrival of tourists increasing in the Valley, its famed houseboats and conventional hotels have been witnessing near full occupancy. Consequently, the administration is now focusing on tented accommodation and home stays at major tourist attractions to overcome the shortage of hotel rooms. Authorities will push for 50,000 new rooms through the home stay initiative across various tourist destinations by this year-end. The administration has identified 75 locations for this initiative. At present 800 home-stays are registered with the tourism department. All hotels in Srinagar and other destinations in the Valley like Pahalgam, Gulmarg and Sonamarg are witnessing 100 per cent occupancy. Srinagar's houseboats have been having 80 per cent occupancy.

E-rickshaw service a hit with commuters

The e-rickshaw service, which was launched in Srinagar in April, has been gradually spreading to all corners of the city. An e-rickshaw can ferry four people at a time without any negative impact on the environment. The vehicle comes equipped with chargeable lithium batteries. An e-rickshaw takes four hours to charge and gives a mileage of up to 200 km, therefore making it a cheaper alternative to the normal three-wheeler autos. It is also more comfortable for the travellers. People have welcomed the plying of e-rickshaws and demanded that the service should be made available on more routes for the convenience of commuters.

Dubai-based firm holds recruitment drive

A Dubai-based management firm, Shurra, is holding a campus recruitment drive at the University of Kashmir in Srinagar. The initiative has been organised by the Department of Management Studies. Umaira Syed, head talent acquisition, Shurra Management and Consulting, visited the campus for recruitment drive, after which over 20 candidates were shortlisted. According to Umaira, the company would continue to recruit from the University and also encourage other firms from the Gulf to explore the rich talent pool of the institution. University officials said over 20 well known Indian firms, including Amul, Asian Paints and Reliance Jio, have held placement drive at the campus.

PUBLIC NOTICE

Our client intends to purchase the Schedule Property From Indian Bank, SAM Branch, Bangalore Under E Action being mortgaged to it by one Mr. Subramnya Prabhu .P, S/o. T.S. Parameswaran, #136/9, S-HIG 'A' Block, Narmada Building, KHB Colony, 5th Phase, Yelahanka New Town, Bangalore- 560064. If any person/s is/are having any claim/s of any nature shall put forth their claims with us within 15 days from the date of this notice along with necessary documents, failing which it will be construed that no legal and valid claims subsists in respect of the Schedule Property.

SCHEDULE

All that piece and parcel of Residential House Property bearing No. 825, situated at Kumaraswamy Layout, 1st Stage, Bangalore, now comes under the Jurisdiction of Bruhath Bangalore Mahanagara Palike Ward No.55, PID No. 55-836-825, BBMP Municipal No. 825, situated at 62nd Cross, 58th Main, Kumaraswamy Layout, 1st Stage, BDA WS House, Bangalore, which is bounded on East by: Road, West by : Drain, North by : House No.824 and South by : House No. 826, measuring East to West 10.80 mtrs and North to South 4.90 mtrs.,

D. SOWBHAGYA &
C.K. JGADISH PRASAD, Advocates
No. 30, Kanakamandira, 3rd Floor,
5th Main, Near Raj Kumar Hotel,
Gandhinagar, Bangalore-560009.

PUBLIC NOTICE

It is informed to the public that my client intends to purchase the schedule property from Sri.C.Narayana, and Sri.N.Srinivas, both residing at No.151/54, 1st 'H' Main Road, I Block, Behind B.D.A Complex, 2nd stage, Nagarabhavi, Bangalore-560072. Any person/s or financial institutions or banks etc., having/asserting any right, title, interest on the schedule property in any manner may file objections to the undersigned within '**TEN DAYS**' from the date of the publication of notice hereof with Document proof, failing which, my client will proceed to conclude the sale transaction with the said persons in respect of the schedule property.

SCHEDULE PROPERTY

All that piece and parcel of the immovable property bearing No.16, Khatha No.80, Khatha assessment No.216, Village assessment No.2, Srigandhadakavalu, falling to the jurisdiction of ward No.71 (Heggenahalli), Yeshwanthpura Hobli, Bangalore North Taluk, measuring East to West 30 Feet and North to South 40 Feet and bounded on as follows;

East : 25 Feet Road, West : Site No.15, North : 30 Feet Road, South : Site No.17.

Latha .G, Advocate
No.3/1, K.V. Lane, 4th Cross,
Akkipet, Bangalore-560053.

E-AUCTION ADDENDUM

M/s. EASUN REYROLLE LIMITED
(In Liquidation)

Addendum for e-auction notice published on 12-07-2022 in Indian Express (Bangalore Edition)

With reference to the e-auction notice published on 12-07-2022, the E-auction of Batch III-Lot 7 alone stands withdrawn.
The E-auction of the remaining lots will be held as scheduled.

CA M Suresh Kumar, Liquidator
Place : Coimbatore Mobile no. 73730-52341
Date : 27.07.2022 Mail to:msureshkumar@icai.org

Karnataka Government (An Autonomous Institution)

KARWAR INSTITUTE OF MEDICAL SCIENCES, KARWAR

Notification

Applications are invited from the eligible candidates for the post of Dean cum Director, Karwar Institute of Medical Sciences, Karwar as per the Government Order MED/288/MPS/2022 dated: 12.07.2022. The eligibility criteria and prescribed application form to be downloaded from https://kimskarwar.karnataka.gov.in along with demand draft of Rs. 5000/- (Non refundable) in favor of Director, Karwar Institute of Medical Sciences, Karwar. The duly filled application form along with necessary documents should be submitted by register post with acknowledgement to be sent to Chief Administrative Officer, Karwar Institute of Medical Sciences, MG road, Karwar 581301 on or before 5.08.2022, 5 PM.

Sd/-
Chief Administrative Officer
Karwar Institute of Medical Sciences Karwar

Bruhat Bengaluru Mahanagara Palike

Office of the Executive Engineer (Ele),
South Zone, Jayanagar, Bengaluru.

No.BBMP/EE/ELE/South/TEND/05/2022-23 Date: 27-07-2022

INVITATION FOR TENDER (IFT)
(Short Term Tender Notification) (Two Cover System)
(Through GOK e-Procurement Portal Only)

The Executive Engineer (Elect), South Zone, BBMP, Bengaluru invites tenders in accordance with KTPP rules 2000 from eligible contractors registered in BBMP/KPWD/ CPWD/ Railway/MES/National Highway or any other equivalent Central/State Govt. organisations in the table below.

Sl. No.	Name of the Work	Esimate Cost (₹. in Lakhs)	EMD (in ₹)
1.	Providing Street light with accessories illumination to Major Roads coming under Siddapura and electrification with lighting to newly constructing Indoor Stadium in Ward No.144.	100.00	200000.00
2.	Arranging HT Power supply by providing transformer, RMU HT Cable to MS Building of 72 houses in Block 'A' and 44 houses in Block 'B' in Ward No.119.	99.00	198000.00

Calendar of Events: (1) Tender documents may be downloaded from the e-procurement portal from : **28-07-2022. (2)** Bids must be submitted online through the e-procurement portal on or before **08-08-2022 by 5:00 p.m. (3)** The Technical bids will be opened on **10-08-2022 at 5:00 p.m. (4)** The financial bids will be opened on **12-08-2022 at 4:00 p.m.** Further particulars can be obtained from the above office during working hours on working days or from **website: https://eproc.karnataka.gov.in**

Sd/-, Executive Engineer (Elect), South Zone, BBMP.

HAVE SYMPTOMS OF COVID-19? CALL APTHAMITRA ON 14410
Wear Mask | 6 Feet Follow Physical Distancing | Maintain Hand Hygiene

Union Bank of India

Domlur (erstwhile Corporation Bank)
No.294, 7th Cross, Domlur Layout,
Bangalore-560071, Tel: 080-25358223
E-mail: ubin0906361@unionbankofindia.bank

E-AUCTION SALE NOTICE

E-Action Sale Notice for 30 days Sale of immovable Assets under the Securitization and Reconstruction of Financial Assets and Enforcement of Security Interest Act, 2002 read with provison to rule 8 of the Security Interest (Enforcement) Rule, 2002

Notice is hereby given to the public in general and in particular to the Borrower(s) and Guarantor(s) that the below described immovable property mortgaged/charged to the Secured Creditor, the symbolic possession of which has been taken by the Authorised Officer of **Union Bank of India** (secured Creditor) will be sold on **"As is where is", "As is what is " and " whatever there is basis"** on the date mentioned below, for recovery of dues as mentioned hereunder to **Union bank of India** from the below mentioned Borrower(s) and Guarantor(s). The Reserve Price and the Earnest Money Deposit are also mentioned hereunder:

Name and address of the Secured Creditor : Union Bank of India, Domlur Branch (906361), No.294, 7th Cross, Domlur Layout, Bangalore-560071. **Name and address of the Borrower, Co-Applicant and Guarantor: 1. Mrs. Sujatha** W/o T L Somashekar, No.399, 4th Cross, 1st Main, Thuganagar, Harohalli, Vishwaneedam Post, Bangalore-560091. **2. Mr. Somasekhar T L** S/o Lingaraju P, No.399, 4th Cross, 1st Main, Thuganagar, Harohalli, Vishwaneedam Post, Bangalore-560091.

Amount due: Rs.89,63,000/- (Rupees Eighty Nine Lakhs Sixty Three Thousand Only) as on **02.01.2019** and interest, cost & expenses thereon.

Description of immovable secured assets to be Sold: All that part and parcel of the Property bearing Site No.13 & 14 ad-measuring 12*40 feet and 30*40, East to West : 42 ft and North to South : 40 feet, Totally 1680 Sq ft, Old No.93, New No.93/2, Ward No.72, 3rd A Cross, Shaneshwar Temple Street, situated at Harohalli Village, Yeshwanthapur Hobli, Bengaluru-560091, coming under the jurisdiction of BBMP and bounded on the North : Road, On the South : Other Property, On the East : Site No.15, On the West : Others Property.

Date and time of E-Auction: 30.08.2022 11:00 AM to 02:00 PM
(with 10 min unlimited auto extensions)
E-auction website-www.mstcecommerce.com
Last date for submission of EMD :
On or before the commencement of e-Auction
E-auction website: www.mstcecommerce.com
Reserve Price : Rs.1,45,00,000/- (Rupees One Crore Fourty Five Lakhs Only)
Earnest Money to be Deposited: Rs.14,50,000/-
(Rupees Fourteen Lakhs Fifty Thousand Only)

For Detailed terms and condition of the sale, please refer to the link provided in **(1) https://www.ibapi.in, www.unionbankofindia.co.in**
The online E-auction will be held through website: **www.mstcecommerce.com**
For E-auction Related queries Please contact : 080-25358223

Place: Bengaluru **Sd/- Authorised Officer**
Date : 28.07.2022 **Union Bank of India.**

TAMIL NADU TRANSMISSION CORPORATION LTD

Notice Inviting Tenders (E-Tendering Process)

Sl. No.	Tender Inviting Authority	Specification No.	TOTAL
1.	CE/P&C	PC1062	1

For details of works/Procurement/Due date of submission/opening, viewing and downloading of e-tenders, please visit website www.tantransco.gov.in, www.tenders.tn.gov.in, www.tntenders.gov.in/nicgep/app,www.mstcecommerce.com/eprochome/tneb

DIPR/3550/Tender/2022
'சாதனை கடந்து தந்திரம் அடைந்தோம் சாதனை புரிந்து சரித்திரம் படைப்போம்'

KARNATAKA POWER CORPORATION LIMITED
(RAICHUR THERMAL POWER STATION)
CIN : U85110KA1970SGC001919

No:KPCL/2022-23/EL/WORK_INDENT12651 Dated: 14.07.2022

ABSTRACT e-TENDER NOTIFICATION
(Through e-procurement portal only)

Tenders are invited from reputed bidders through e-Portal for the work of **"Providing additional HV Neutral and LA Earth pits for various transformers". EMD: Rs.8,260/-.** Last date for submission of bids (both Cover 1 & 2) along with documents: 04.08.2022 upto 17.00 Hrs. Tender documents may be downloaded from GoK e-Procurement Portal Website **https://eproc.karnataka.gov.in** Further details can be had from the Office of the **Executive Engineer (Transformer), RTPS/KPCL,** Shaktinagar-584170, Raichur District., Karnataka. Mobile: 94495 96491

CENTRAL SILK BOARD

(Ministry of Textiles, Govt. of India)
CSB Complex, BTM Layout, Madiwala
Bengaluru - 560 068, Karnataka, INDIA
Phone : +91 80 26282699 Fax: +91 80 26681511 E-Mail: jobs.csb@nic.in

Advt. No. CSB/05/2022 **RECRUITMENT NOTIFICATION** **Date: 27.07.2022**

Central Silk Board INTENDS to recruit Scientist-B (Level 10) (66 posts) by DIRECT RECRUITMENT for its Headquarters and Offices located across the country by short listing applicants in the following subject/specialization based on the overall score secured in the ICAR AICE-JRF/SRF (Ph.D.)-2022 Exams to be conducted by the **National Testing Agency (NTA) in 2022:**

Sl. No.	Core Group	Sl. No.	Subject/Specialization
1	Crop Sciences-I	1	Genetics & Plant Breeding
2	Crop Sciences-II	2	Plant Pathology
		3	Entomology
		4	Sericulture
3	Crop Sciences-III	5	Microbiology
		6	Plant Physiology
4	Veterinary and Animal Science-I	7	Animal Genetics & Breeding
		8	Animal Nutrition
5	Natural Resources Management-II	9	Soil Sciences
6	Agricultural engineering and Technology	10	Farm Machinery and Power Engineering
7	Agricultural Economics & Agri Business Management	11	Agricultural Economics
8	Agricultural statistics	12	Agricultural statistics

Applicants are advised to apply for ICAR AICE-JRF/SRF (Ph.D.) 2022 examination online through the website https:// icar.nta.nic.in/. The last date for receipt of online applications is 19.08.2022.

Applicants are advised to read the Brief Advertisement and the INSTRUCTIONS TO APPLICANTS appended to the Advertisement under "Job Opportunities" in the Central Silk Board website www.csb.gov.in before applying for the ICAR AICE-JRF/SRF (Ph.D.) - 2022 examination.

CBC: 41109/12/0008/2223 **Member Secretary**

KARNATAKA POWER TRANSMISSION CORPORATION LIMITED

(CIN : U40109KA1999SGC025521)

No. SEE/Tr(M)/BMAZ(N)/EE(O)/AE/F- 98(6)/22-23/4187-88, 4192-93 & 4197-99 Date: 26.07.2022

TENDER NOTIFICATION (E-PROCUREMENT MODE ONLY)

KPTCL invites bids for the following works coming under jurisdiction of BMAZ North Circle, Bengaluru.

1) Enquiry No: KPTCL/SEE/TR(M)/BMAZ(N)/EE(O)/AE/21-22/ EPR-33/CALL-5 Date: 08.03.2022 for the work of "Replacing and providing intermediate towers to 220kV EHT lines at 4 locations pertaining to TLM sub-division, KPTCL, Rajajinagar in TL&SS Division, SRS Peenya - Package-2A"

2) Enquiry No: KPTCL/SEE/TR(M)/BMAZ(N)/EE(O)/AE/21-22/ EPR-03/CALL-4 Date: 11.04.2022 for the work of "Replacing and providing intermediate towers to 220kV EHT lines at 2 locations pertaining to TLM sub-division, KPTCL, Rajajinagar in TL&SS Division, SRS Peenya - Package-1A"

3) Enquiry No: KPTCL/SEE/Tr(M)/BMAZ(N)/EE(O)/AE/21-22/ EPR-31/Call-6 Date: 15.02.2022 for the work of "Replacing existing tower No.33 by NB tower of 66kV DC Peenya – Hebbal 1&2 line at Mathikere area" for increasing vertical clearance coming under the jurisdiction of Rajajinagar TLM Sub-Division, SRS Peenya pertaining to BMAZ North Circle, Bengaluru.

The detailed notification regarding the subject tenders can be got by logging on to **https://kptcl.karnataka.gov.in** with hyperlink 'e-Procurement-KPTCL' or to **https://eproc.karnataka.gov.in on or after 28.07.2022.** Any other details can be had from the office of the undersigned.

Sd/- Superintending Engineer (Elecl.,)
Tr(M), BMAZ North Circle, KPTCL, Office Complex, A.R.Circle,
Bengaluru-560009. Ph./Fax : 22386686-85

ಕೆನರಾ ಬ್ಯಾಂಕ್ Canara Bank
(A Government of India Undertaking)
Syndicate

Regional Office South,
Basavanagudi,
Bengaluru - 560004. Phone No. 080-26548864

DEMAND NOTICE TO BORROWER / GUARANTOR / MORTGAGOR

Notice issued under Section 13(2) of the Securitisation and Reconstruction of Financial Assets and Enforcement of Security Interest Act, 2002.

To,

Borrower : Sunil Singh L,
Co-Obligant : Prathibha Sunil Singh, W/o Sunil Singh L,
Both are at : 122 123 C, 4th Cross, S V G Nagar, Moodalapalya, Nagarbhavi Main Road, Bangalore-560072.

That you, **Sunil Singh L S/o Late Lokanath Singh (hereinafter referred to as "the Borrower(s)') and Mrs Prathibha Sunil Singh W/o Sunil Singh L (hereinafter referred to as "Co-obligant")** have availed various loan against which there are outstanding liabilities as mentioned below. We had called upon you to clear the entire liabilities for the loans borrowed from our **KIDWAI Branch.**

You have committed default in repayment of loans as mentioned below and the loans were classified as Non Performing Assets on **05.06.2021**. The Bank through this notice brings to your attention that you have failed and neglected to repay the said dues/ outstanding liabilities and hence hereby demand you under Section 13(2) of the Act, by issuing this notice to discharge in full the liabilities of the Borrower as stated in hereunder to the Bank **within 60 days from the date of receipt of this notice.** The notice under Sec.13(2) of the Act sent to you by Post. Ack. Due on **15.06.2022**. has returned undelivered.

Further, it is brought to your notice that you are also liable to pay future interest at the rate together with all costs, charges, expenses and incidental expenses with respect to the proceedings undertaken by the bank in recovering its dues.

Please take note of the fact that if you fail to repay to the Bank the aforesaid sum of **Rs.78,68,213.00 (Rupees Seventy Eight Lakhs Sixty Eight Thousand Two Hundred Thirteen Only)** together with further interest and incidental expenses and costs as stated above in terms of this notice under Section 13(2) of the Act, The Bank will exercise all or any of the rights detailed under sub-section (4)(a) and (b) of Section 13. You are hereby restrained from dealing with any of the secured assets detailed below in terms of Section 13(13).

Your attention is invited to provisions of sub-section (8) of Section 13 of the Act, in respect of time available, to redeem the secured assets.

Loan No	Nature of Loan	Liability as on 31.05.2022	Rate of Interest
8409630000001	Housing Loan	Rs. 61,78,226.00	7.55%
06557790002011	Synd Vahan	Rs. 69,470.00	10.8%
06557910000956	Synd MSME	Rs. 1,55,539.00	10.05%
06769790000356	Synd Vahan	Rs. 3,60,740.00	7.9%
06561400000260	OD	Rs. 11,04,238.00	8.65%

Details of Security Assets : IMMOVABLE: Schedule A Property - Three Bed room Apartment bearing Flat No.103 on the first floor of building **"Sri Ravi Enclave"** located at Khatha No. 1-12/42/43-1/43/3-341 situated at Kanchenahalli Village,Kengeri hobli, Bangalore South taluk.

Name of Title Holder : Mr. Sunil Singh L and Prathibha Sunil Singh.

Place : Bangalore Authorised Officer
Date : 27.07.2022 Canara Bank

PSPCL Punjab State Power Corporation Limited

Regd. Office: PSEB Head Office, The Mall, Patiala-147001
Corporate Identity No. : U40109PB2010SGC033813, Website : www.pspcl.in
Contact Number: 96461-18773.

Tender Enquiry No. QQ-2328/PO-P

Chief Purchase Officer/MM, Central Purchase Organization, PSPCL, 2nd floor, Multistory Building, The Mall, Patiala, invites E-Tender for Procurement of 700 MT (Metrict Ton) Galvanized Mild Steel Wire (soft quality) 4mm dia. with ISI/PQM marked conforming to IS:280-1978, (with latest amendments, if any) with a heavy coat of Galvanizing by hot dip process as per IS:4826 (with latest amendments, if any) and PSPCL Specification no.QQ-2328/PO-P. For detailed NIT & tender specification please refer to **https://eproc.punjab.gov.in** from **29.07.2022 onwards.**

Note:- Corrigendum and addendum, if any will be published online at **https://eproc.punjab.gov.in.**

399/C-290/22-7/27/2022
76155/12/1018/2021/15969

FINKURVE FINANCIAL SERVICES LIMITED

Corporate Office : Trade World, D-Wing, 2nd Floor, 202,
Kamala Mill Compound Lower Parel (W), Mumbai, Maharashtra - 400013

PUBLIC NOTICE

This is to inform the Public that Auction of pledged Gold Ornaments will be conducted by **Finkurve Financial Services Limited** through his facilitated partner **Augmont Gold Tech Pvt. Ltd., On 02.08.2022 at 10:00 am** at **Arcade, First Floor, Ward Number - 36, Mathikere Main Road, Pin - 560054.** The Gold Ornaments to be auctioned belong to Loan Accounts of our various borrowers who have failed to pay their dues. Our notices of auction have been duly issued to these borrowers. The Gold Ornaments to be auctioned belong to Overdue Loan Accounts of our various borrowers mentioned below with branch name.

Mathikere : LRKTB42E, LRKTBIRW, LRKVXP8K, MATH-96235

For More Details, Please Contact : ARUN T. - 7019687029

(Reserves the right to alter the number of accounts to be auctioned & / postpone / cancel the auction without any prior notice)

Kerala Forest Development Corporation Limited

Kottayam-3 Ph No:0481 2582640,82898 21001,82898 21400

C3-2422/18 Date:23-07-2022

E-Auction Notice for the export of Sandal Oil

Bids are invited from recognized exporters, Brokers for the export of Pure Sandal Oil from the Marayoor Sandalwood forests and processed from the Marayoor Sandalwood refinery of Kerala Forest Development Corporation.The detail as under:

1	Quantity	:	20 kg (1kg/lot)
2	Production year	:	2018
5	Payment	:	Complete advanced payment before delivery
6	E.M.D	:	Rs. 1,00,000/-
7	Purity certification	:	Government certified by Institute of Wood Sciences & Technology (ICFRE)
8	Export license	:	KFDC being a government corporation will support the successful exporter in obtaining an export license from Directorate General of Foreign Trade.

TERMS & CONDITIONS:

01.Bidders are required to produce their valid license which has a minimum validity of 5 years,**02**.Exporting parties are required a minimum annual turnover of 5 crores INR,**03**.Bidders are required to produce experience proof of all the exports conducted in the past 5 years,**04**.Bidders are required to produce a No Offence Certification as a proof of not conducting/involvement the EXIM leads to the violation of forest and other laws in the country including the EXIM and DGFT,**05**.Kerala merchants can buy only 1kg as per Sandal Wood Act.

E-Auction Date and Time **05-08-2022 11am to 1pm.** In case the E-Auction is not held on the above date for any reason or is over due.E-Auction will be held on **17-08-2022** and **24-08-2022** at the same time.For more information:
www.kfdc.kerala.gov.in ,www.mstcecommerce.com

Managing Director

Government of Karnataka
(PWD Division Raichur)

EXECUTIVE ENGINEER PUBLIC WORKS DEPARTMENT DIVISION RAICHUR,

Telephone No. : 08532-225778 & 234747

E-PROCUREMENT SHORT TERM TENDER NOTIFICATION –(KW- 1,2, 3 & 4)

THESE WORKS ARE GENARAL SC & ST CONTRACTORS

1) Notification No & Date : **PWD/RDN/TS-4/TN/2021-22/ 1929 Date: 26-07-2022,** 2) Name of work's : Raichur District Total 20 work's Raichur, Manvi, Deodurga, Lingasugur & Sindhanur taluk Different types of roads, Building and other development works. 3) Amount of works : Min Rs. 879778.10, Max Rs. 27066249.27, 4) EMD Amount Min Rs. 8900.00, Max Rs. 406000.00, 5) Period (including Manson) Min 3 (Three) Months Max 9 (Nine) Months, 6) Last Date and Time for Receipt of Tender : 05/08/2022 16:00:00, 7) Date and Time for Opening of Tender : 06/08/2022 16:30:00

For More details visit this website https:// www.eproc.karnataka.gov.in

Sd/- EXECUTIVE ENGINEER,
PWD Division, RAICHUR.

DIP/Raichur/227/MC&A/2022-23

Director General of Police and Director General,

Karnataka State Fire and Emergency Services,
No.1, Annaswamy Mudaliar Road,
Bengaluru - 560 042

Tender Abstract Notification

No: STS/120(21)/2020-21 **Date: 26.07.2022**

Tenders are invited through e-procurement for supply 100 Nos. of Floating Stretchers as per department specifications for the Karnataka State Fire and Emergency Services department.

Eligible suppliers are requested to participate through e-procurement only.

Website: https://eproc.karnataka.gov.in
Help Desk: 080-8046010000, +91-8068948777

(1) Last date & time of tender queries: Dtd. 01.08.2022 up to 17:30 hrs. (2) Last date & time of submission of tender: Dtd. 12.08.2022 up to 17:30 hrs. (3) Date & time of opening of technical bid: Dtd. 16.08.2022 at 11:00 hrs. (4) Date & time of opening of financial bid: Will be intimated.

Sd/-
Deputy Inspector General of Police and
Tender Inviting Officer, Karnataka State
DIPR/CP/1527/2022-23 **Fire & Emergency Services**

STAY PROTECTED FROM COVID-19, NO CARELESSNESS UNTIL THERE IS A CURE.
Wear Mask | 6 Feet Follow Physical Distancing | Maintain Hand Hygiene

UNIVERSITY OF AGRICULTURAL SCIENCES BANGALORE

Estate Office, GKVK, Bangalore-560 065.

NO.EO/CANTEEN/GKVK/2022-23 **DATED: 25-07-2022**

PRE-QUALIFICATION RE-TENDER NOTIFICATION FOR CATERERS

Technical bids are invited from the **REPUTED CATERERS/ HOTEL AGENCIES** who have registered under Contract Labour Act and having a capacity to cater to a minimum of 2000 persons consisting of Staff and Students for running the **Vegetarian Canteen at Botanical Garden premises at UAS, GKVK, Bangalore.**

The tenderer should submit the Technical Bid on or before **08-08-2022 at 2.00 p.m.** in sealed cover to the Estate Officer. The technical bid should contain-1) Registration Certificate, 2) Experience Certificates, 3) Manpower details, 4) Solvency for a minimum of Rs.2.00 lakhs, 5) Photos of the existing Hotels with details. Further details can be had from the office of the undersigned during the office hours. The University reserves the right to accept or reject any or all Tenders without assigning any reasons. The Technical Bid will be opened on **08-08-2022 at 2.30 p.m.** The Canteen Supervisory Committee will scrutinize the Technical Bids and finalize the Tender.The Financial Bid will be obtained from the agencies who qualifies in the Technical Bid.

DIPR/CP/RO1525/AAPL/2022-23 **Sd/- ESTATE OFFICER**

HAVE SYMPTOMS OF COVID-19? CALL APTHAMITRA ON 14410
Wear Mask | 6 Feet Follow Physical Distancing | Maintain Hand Hygiene

FINKURVE FINANCIAL SERVICES LIMITED

Corporate Office : Trade World, D-Wing, 2nd Floor, 202,
Kamala Mill Compound Lower Parel (W), Mumbai, Maharashtra - 400013

PUBLIC NOTICE

This is to inform the Public that Auction of pledged Gold Ornaments will be conducted by **Finkurve Financial Services Limited** through his facilitated partner **Augmont Gold Tech Pvt. Ltd., On 02.08.2022 at 10:00 am** at **Augmont Gold For All05-04-30 MD Mansion, BH Road, Nelamangala Town, Opp Veterinary Hospital, Bangalore Rural District - 562123.** The Gold Ornaments to be auctioned belong to Loan Accounts of our various borrowers who have failed to pay their dues. Our notices of auction have been duly issued to these borrowers. The Gold Ornaments to be auctioned belong to Overdue Loan Accounts of our various borrowers mentioned below with branch name.

Nelamangala : LRKV170G

For More Details, Please Contact : ARUN T. - 7019687029

(Reserves the right to alter the number of accounts to be auctioned & / postpone / cancel the auction without any prior notice)

NATIONAL INSTITUTE OF WIND ENERGY

(Under the Ministry of New and Renewable Energy (MNRE), Government of India)
Velachery - Tambaram Main Road, Pallikaranai, Chennai - 600 100.

EMPLOYMENT NOTIFICATION No.02/2022

National Institute of Wind Energy (NIWE) is the technical arm of Ministry of New and Renewable Energy, Govt. of India. NIWE plays a proactive role in the development of Wind Energy especially in Wind Resource Assessment, Testing / Type Certificate of Wind Turbine Generators, Research & Development and Information & Training Services.

Online Applications are invited for the following posts:

I. Deputation failing which by Direct Recruitment

Sl. No.	Name of the Post, Post Code, Level of Pay Matrix in 7th CPC	No. of Posts	Reservation for Direct Recruitment
1.	Assistant Director (Finance & Administration) Level 10 of 7th CPC	1 Post	UR
2.	Executive Assistant – EA Level 6 of 7th CPC	2 Posts	UR & EWS

II. Direct Recruitment

Sl. No.	Name of the Post, Post Code, Level of Pay Matrix in 7th CPC	No. of Posts	Reservation
1.	Junior Engineer-JE Level 6 of 7th CPC	2 Posts	UR & EWS
2.	Junior Executive Assistant – JEA Level 4 of 7th CPC	1 Post	OBC

Further details regarding **qualifications, experience, age limit, other terms & conditions** are available in NIWE's website: **https://niwe.res.in**

It is noted that the post will be on project mode basis, not a regular one, till approved by Ministry of Finance and the Recruitment Rules (RRs) of **NIWE** is under revision.

Last date for submission of application is 21 days from the date of publication in the Employment News (Deputation and Direct Recruitment)

Additional Director
[Finance & Administration]

Chola CHOLAMANDALAM INVESTMENT AND FINANCE COMPANY LIMITED

Corporate Office: 1st Floor, 'Dare House', No.2, N.S.C. Bose Road, Chennai-600001.
Branch Address: No.74/22, HV Arcade, 2nd Floor, Sy.No. 751/2, Bagalur Road, Hosur–635109.

POSSESSION NOTICE Under Rule 8 (1)

Whereas, the undersigned being the Authorised Officer of **M/s. Cholamandalam Investment And Finance Company Limited,** under the Securitisation and Reconstruction of Financial Assets and Enforcement of Security Interest Act, 2002 hereinafter called the Act and in exercise of powers conferred under Section 13[12] read with Rules 9 of the Security Interest [Enforcement] Rules, 2002 issued demand notices calling upon the borrowers, whose names have been indicated in Column [B] below on dates specified in Column [C] to repay the outstanding amount indicated in Column [D] below with interest thereon within 60 days from the date of receipt of the said notice.

The borrowers having failed to repay the amount, notice is hereby given to the borrowers in particular and the Public in general that the undersigned has **taken possession** of the properties mortgaged with the Company described herein below of the Columns on the respective dates mentioned in Column [E] in exercise of the powers conferred on him under Section 13[4] of the Act read with Rule 9 of the Rules made there under.

The borrowers in particular and the Public in general are hereby cautioned not to deal with the properties mentioned below and any such dealings will be subject to the charge of **M/s. Cholamandalam Investment And Finance Company Limited** for an amount mentioned in Column [D] along with interest and other charges.

Under section 13 [8] of the Securitisation Act, the borrowers can redeem the secured asset by payment of the entire outstanding including all costs, charges and expenses before notification of sale.

Sl. No. [A]	Name and Address of Borrower & Loan Account Number [B]	Date of Demand Notice [C]	Outstanding Amount [D]	Date of Possession [E]
1	**Loan Account No's: X0HEHOR00002467183 and X0HEHOR00003091657:- 1) Ashwathamma N,** 403, M.G.Road, Near Yellamma Temple, Sarjapura, Anekal, Karnataka-562125. **2) Venkatesa CM,** 403, M.G.Road, Near Yellamma Temple, Sarjapura, Anekal, Karnataka-562125. **3. M/s. Om Sakthi Enterprises,** 403, M.G.Road, Near Yellamma Temple, Sarjapura, Anekal, Karnataka-562125.	19.05.2022	**Rs.68,64,373.11** as on 16-05-2022 and interest thereon.	25-07-2022 Symbolic

DESCRIPTION OF THE IMMOVABLE PROPERTY: SCHEDULE 'A' PROPERTY: (Property Covered Under Regd. Sale Deed Document No.5360/2014-15 date 26.03.2015 of SRO Sarjapura) All that piece and parcel of the Property situated at Bangalore Urban District, Anekal Taluk, Sarjapura Hobli, Sarjapura Village, bearing Survey No. 452 measuring 1 Acre 20.08 guntas of land which has been converted from Agricultural to Non-Agricultural Residential Purpose by the order No. ALN.SR.30/1990-91 dated: 15.10.1990 passed by the Tahsildar of Anekal Taluk, out of this converted Site No. 21, Khatha No. 1101/21, as per Khatha PID No. 150200102300102912, Certificate No. 985674 measuring an extent of East to West : 40 feet, North to South: 35 feet totally measuring an extent of 1400 Sq. Feet land **and bounded as follows: East:** Mahamad Alikhan, S/o. Mr. Abdul Rehaman Khan Property, **West:** Site No.20, **North:** Road, **South:** Site No.8 In the midst above said land with RCC Building.

Date: 28-07-2022 **Sd/- Authorised Officer**
Place: Bangalore **M/s. Cholamandalam Investment and Finance Company Limited**

Government of India,
Ministry of Finance and Company Affairs
Department of Economic Affairs (Banking Division)
MUMBAI DEBTS RECOVERY TRIBUNAL NO.II AT MUMBAI
Office of the Recovery Officer, DRT-II
3rd Floor, MTNL Bhawan, Colaba Market, Colaba, Mumbai- 400 005.

RECOVERY PROCEEDING NO. 73 of 2018

Exhibit No. 41
Next date:- 17.08.2022

BANK OF BARODA **...CERTIFICATE HOLDER**
Versus
SI2 Microsystem Pvt. Ltd. & Ors **...CERTIFICATE DEBTORS**

NOTICE FOR SETTLING THE SALE PROCLAMATION

To,
1.SI2 microsystems pvt ltd.
52/A, 1st Cross KIADB, Industrial area, Hoskote, Banglore **...Certificate Debtor No.1.**
2.Mr. Jaykrishna Katuputur Jayeshewaran,
E-79, Ground floor, Greater Kailash part-3 , Masjid Moth, New Delhi-110 048 **Certificate Debtor No.2.**
3. Mr. Harsha Gupta,
201 A, Laburnum Apartment, Sushant Lok, Phase-I , Gurgaon-122 001, Haryana. **...Certificate Debtor No.3.**
4.Mr. Sanjay Vedprakash Soni
Flat No.9, Prestige Casablanca, Apartment, 12/1, Airport Road, Banglore-560 007, Karnataka. **...Certificate Debtor No.4.**
5.Mr. Dinanath Vedprakash Soni,
Flat No.9, Prestige Casablanca, Apartment , 12/ 1, Airport Road, Banglore-560007, Karnataka **....Certificate Debtor No .5**
6. Digipro Systems Pvt Ltd,
84, Deep Towers, EPIP, Whitfield, Banglore **Certificate.,Pebtor No.6**

Whereas you the SI2 Microsystem Pvt. Ltd. was ordered by the Presiding Officer of DRT-II Mumbai who had issued Recovery Certificate dated 06/ 10/2018 in **O.A. No 11 of 2017** to pay to the Applicant Bank a sum of **Rs.18,52,67,171.46/- (Rupees Eighteen Crores Fifty Two Lacs, Sixty Seven Thousand One Hundred Seventy One and Paise Forty Six only)** alongwith pendentelite and future Interest @ 15.85% p .a. with monthly rest w.e.f. 17.09.2016 ill realization and whereas the said has not been paid, the undersigned has ordered the sale of under mentioned immovable Property .

Whereas you have not paid the amount and the undersigned has attached the under mentioned property and ordered its sale.

You are hereby informed that the **17th day of August, 2022** has been fixed for drawing up the proclamation of Sale and settling the terms thereof. You are hereby called upon to participate in the settlement of the terms of Proclamation and to bring to the notice of the undersigned any encumbrances, charges, claim, or liabilities attching to the said properties or any portion thereof.

SPECIFICATION OF PROPERTY

The immovable property being the Industrial Plot No. 52-A, Part survey No. 81, 91 and 57 of Chokkahalli Village, Kasaba Hobli, Hosakote, Banglore District, measuring east by 115 mtr., West by 115 mtrs., North by 40 mtrs. And South by 41 mtr. Measuring in all 4656sq.mtrs.

Given under my hand and the seal of This Tribunal on this 21st day of July, 2022 at Mumbai

sd/-
SEAL (Sunil K. Meshram)
RECOVERY OFFICER,
DRT-II, MUMBAI

Gas prices up as Putin squeezes Europe pipeline

Nord Stream 1 deliveries down to 20% of capacity as Gazprom cuts deliveries by half

BERLIN

GAS prices soared as Russia further slashed its already-low supplies to Europe amid tensions over the war in Ukraine. European gas prices were up almost 2% on Wednesday.

Russian energy giant Gazprom cut gas deliveries via the Nord Stream pipeline on Wednesday to about 20 per cent of its capacity, German authorities said.

Wholesale gas prices in Europe closed at 204.85 euros per megawatt hour — the third highest price on record, the BBC reported. On 8 March, days after the Russian forces invaded Ukraine, the gas prices closed at 210.50 euros per megawatt hour, which is the all-time high.

Gazprom cited the halted operation of one of the last two operating turbines for the pipeline due to the "technical condition of the engine".

The German economy ministry dismissed the explanation, saying there was "no technical reason for a reduction of deliveries". Government spokeswoman Christiane Hoffmann spoke on Wednesday of a "power play" by Moscow.

Klaus Mueller, head of Germany's energy regulator, said gas flows had dropped to 20 percent of the pipeline's capacity on Wednesday from 40 per cent. Soaring energy prices are fueling record inflation, squeezing people's spending power and heightening concerns that Europe could plunge into recession if it does not save enough gas to get through the cold months. That fear led EU governments on Tuesday to agree to reduce natural gas use to protect against further Russian supply cuts. The draft law aims to lower demand for gas by 15% from August through March with voluntary steps. If there aren't enough savings, mandatory cuts would be triggered in the 27-nation bloc.

GEM OF A STONE

A rare pure pink diamond — dubbed The Lulo Rose — discovered in Angola | AFP

LANKA CRISIS

Singapore govt extends Gota's stay by another two weeks

SINGAPORE

SINGAPORE has extended a short-stay visa for Sri Lanka's deposed president Gotabaya Rajapaksa, local media in the city-state reported on Wednesday. Rajapaksa fled his country on July 13, after his official residence was stormed by thousands of protesters who had demonstrated for months against the island nation's painful economic crisis.

He first escaped to the Maldives in a military plane and travelled on to Singapore, where he has been staying on a short-term visit pass since July 14. Rajapaksa's 14-day visit pass has been extended, allowing him to stay until August 11, the Straits Times newspaper reported Wednesday, without citing a source.

Singapore's Immigration and Checkpoints Authority told AFP it had no further comment apart from a previous statement that confirmed Rajapaksa was allowed to enter Singapore.

Authorities had earlier said Rajapaksa entered the country on a "private visit" and was not seeking asylum.

Sri Lanka's cabinet spokesperson Bandula Gunawardena told reporters in Colombo on Tuesday that Rajapaksa is not in hiding and is expected to return to his country, but added that the government has not been informed about his travel plans. "He is not in hiding and my understanding is that he will return, but if there is anything to the contrary, the state authorities will inform him and ensure there is no danger for the ex-president," he said.

Protesters blamed Rajapaksa's government for mismanaging the country's finances, with the island nation defaulting on its $51 billion debt.

39 new species discovered in Pacific Ocean

LONDON

SCIENTISTS of the Natural History Museum in London have discovered 39 species that are potentially new to science.

They had sent a robot down to the central Pacific Ocean's Clarion-Clipperton Zone (CCZ) to collect the specimens of creatures there. This is one of the least explored areas of the world.

The robot brought back specimens of 39 previously unknown species of megafauna and nine known species as well. Spindly starfish, tulip-shaped sea sponges, prickly urchins and gummy squirrel sea cucumbers were some of the discovered species.

The *Daily Mail* quoted Dr Guadalupe Bribiesca-Contreras, the lead author as saying, "This research is important not only due to the number of potentially new species discovered, but because these megafauna specimens have previously only been studied from seabed images."

"Without the specimens and the DNA data they hold, we cannot properly identify the animals and understand how many different species there are," he further said. As per the National Oceanic and Atmospheric Administration, 80% of the ocean is still unexplored. The CCZ spans 5,000 kilometres between Hawaii and Mexico. It is 5,500 metres deep and was discovered in 1950. The region is home to one of the world's largest unexploited collections of rare metals and minerals as well as copper, iron, manganese and nickel.

These metals and minerals are all held in packages of the size of a potato known as polymetallic nodules. They sit on the vast seafloor, and are the targets of deep-sea miners.

The metals are in demand to manufacture batteries for laptops and other equipments and are viewed as a solution to move away from fossil fuels.

However, there are not enough of these metals available to recycle, therefore seabed mining has been suggested as one way to meet this increasing demand.

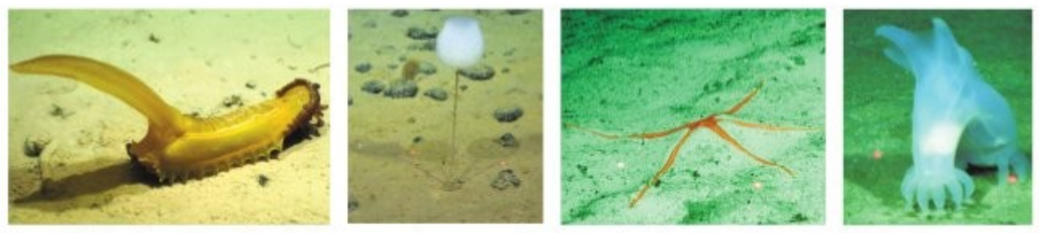

(From left) Psychropotes longicauda, Hyalonema, Zoroaster and Peniagone vitrea | NATIONAL OCEANIC AND ATMOSPHERIC ADMINISTRATION

ASIA MATTERS

INDONESIA

Sinovac vaccines set to expire next month

More than 21,000 doses of the Sinovac Covid-19 vaccine are set to expire next month in the Bekasi district in Indonesia's West Java region. Bayu Biharussyfa, Chief of the Pharmacy Regional Technical Implementation Unit (UPTD) of the Bekasi District Health Office said a total of 21,824 Sinovac vaccines at the local pharmaceutical warehouse are set to expire on August 1. He further said that he has contacted the West Java Provincial Health Office to send the vaccines to state-owned vaccine manufacturer Bio Farma before they expire. "The vaccine doses that will expire have been registered. We are waiting for the West Java Provincial Health Office to take them back," *Antara* quoted him. Apart from Sinovac, close to 37,000 doses of the Corovax vaccine are also due to expire on July 31. About 3,330 doses of AstraZeneca vaccine will expire on August 12

THAILAND

Flights to Saudi set to resume after 30 years

In a bid to improve relations with Saudi Arabia, the Thai government has decided to resume commercial flights by Thai Airways International to the kingdom after over 30 years. The first flight will depart on August 19 for Jeddah. Relations between the two countries nosedived in 1989 over the Blue Diamond Affair in which a Thai national, allegedly acting on behalf of powerful people in Thailand, was accused by Saudis of stealing its royal jewels and a series of murders

SINGAPORE

Activist who sought ban on India flights convicted

A Singaporean activist, who called for a ban on all flights from India last year, has been convicted for an offence under the Public Order Act, according to a media report. Goh Keow Wah, 60, on May 1 last year had carried a placard that read: "Please ban all flights from India, we are not racist! Just being cautious." The activist later posted pictures of his activity on Facebook, *The Straits Times* reported. Better known as Gilbert Goh, the activist was on Tuesday convicted of one count each of an offence under the Public Order Act outside the Immigration head office last year and for refusing to sign a statement which he had given to the police. He will be sentenced on August 19. The activist held a public assembly to publicise a cause without a permit outside the Immigration and Checkpoints Authority (ICA) building last year

Ulrich Koerner

Scandal-hit Credit Suisse appoints new chief executive

ZURICH

SWITZERLAND'S scandal-hit banking giant Credit Suisse said Wednesday it was appointing a new chief executive as higher litigation costs, financial market volatility and rising interest rates worldwide pushed it deeper into the red in the second quarter.

"Our results for the second quarter of 2022 are disappointing, especially in the investment bank division, and were also impacted by higher litigation provisions and other adjusting items," outgoing chief executive Thomas Gottstein said in a statement.

"The bank's performance was significantly affected by a number of external factors, including geopolitical, macroeconomic and market headwinds," said Gottstein, who at the same time announced his resignation at the helm of Switzerland's second-biggest bank.

"Today marks a leadership change for Credit Suisse," said Gottstein, who joined the executive board in 2015 and was appointed CEO in 2020.

"It has been an absolute privilege and honour to serve Credit Suisse over these past 23 years." Gottstein is to be replaced by Ulrich Koerner, currently head of asset management, with effect from August 1. Koerner previously worked at Credit Suisse in different roles between 1998 and 2009 after which he worked at rival bank UBS between 2009 and 2020. The 60-year-old German and Swiss citizen returned to Credit Suisse in 2021.

The bank has been hit by a series of scandals and crises in recent months including the implosions of financial services firms Greensill and Archegos last year which cost Credit Suisse billions.

Turning to its quarterly results, Credit Suisse said it booked net loss $1.65 billion in the period from April to June.

MYSTERIOUS HOLES ON ATLANTIC FLOOR BAFFLE SCIENTISTS

WASHINGTON

SCIENTISTS have come across some flawlessly-aligned, mysterious holes on the seabed, about 1.7 miles below the surface of the Atlantic Ocean.

According to researchers, the presence of these holes have been reported previously from the area but their origin has remained a mystery.

And now, the explorers are seeking the help of Facebook users to tell them about these unique and unexplained indentations.

The scientists wrote on the National Oceanic and Atmospheric Administration (NOAA) Ocean Exploration Facebook page, "Okay Facebookers, time to get out those scientist hats!"

"On Saturday's #Okeanos dive, we observed several of these sublinear sets of holes in the sediment. These holes have been previously reported from the region, but their origin remains a mystery. While they look almost human made, the little piles of sediment around the holes make them seem like they were excavated by... something."

Around 60 Facebook users have commented and gave a wide range of theories for the indentations in the ocean's floor, ranging from aliens, crabs, sediments, mechanical rover.

One user commented that a firm might be conducting sea floor samples which could have resulted in the straight lines and the spacing of the holes. Another user suggested that it could be the work of some type of marine species.

Memes were also shared linking the holes to aliens.

One of the users linked the indentation to the falling of sediment or water flowing up from a crack in a geological shelf or cave roof.

"I suspect either ancient coral or some sedimentary rock structure underneath has a void for which material is being washed out further away. I would start to see if there was any caves or deformation in the seabed," reported *Daily Mail*.

The Mid-Atlantic Range stretches for 10,000 miles and spans across the north-south of Atlantic ocean, making it the longest mountain range in the world and having the most stunning features.

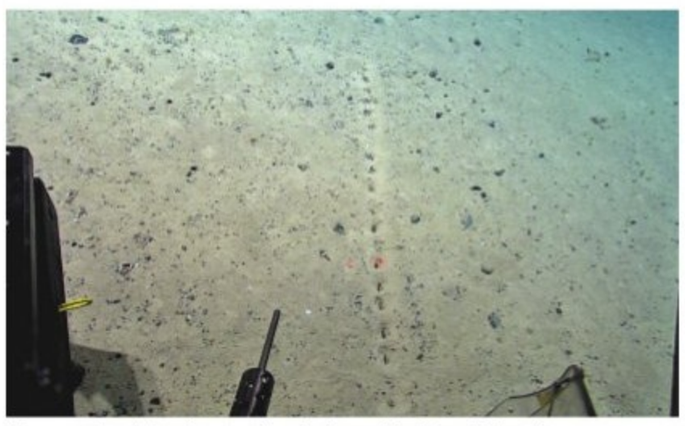

The mysterious holes discovered on the floor of the Atlantic Ocean | NOAA

India strongly condemns the shelling on Iraq

UNITED NATIONS

STRONGLY condemning the recent shelling of a mountain resort in northern Iraq, India has said the UN Security Council needs to address the concerns raised by the Iraqi foreign minister that Turkish forces committed an open and blatant aggression against his country's sovereignty.

Addressing an emergency session of the UN Security Council on Tuesday on the attacks in Dohuk, UN Ambassador R Ravindra said New Delhi strongly condemns the recent shelling in the Zakho district of Dohuk Governorate.

'On behalf of the government...of India, I express our deepest condolences to the families, who lost their loved ones ...and also wish a speedy recovery to those injured,' he said.

Ravindra further said peace, stability and security in the region were of utmost importance to India.

Turkey, on the other hand has denied it was behind the attack and blamed fighters from the Kurdistan Workers Party, or PKK, which is considered a terrorist organisation by Ankara and the West. *PTI*

Pentagon draws up contingency plan for Pelosi's Taiwan trip

US officials say they have little fear that China would attack Nancy Pelosi's plane if she flies to Taiwan. But the US House speaker would be entering one of the world's hottest spots where a mishap, misstep or misunderstanding could endanger her safety. So the Pentagon is developing plans for any contingency

HEAVY SECURITY COVER IN PLACE

The US would have to be prepared for any incident, even an accident either in the air or on the ground. Officials said the US would need to have rescue capabilities nearby and suggested that could include helicopters on ships already in the area

Officials have declined to provide details, but said that fighter jets, ships, surveillance assets and other military systems would likely be used to provide overlapping rings of protection for her flight to Taiwan and any time on the ground there

BIDEN-XI TALKS

Pelosi's potential visit to Taiwan is likely to dominate a phone call between Chinese President Xi Jinping and Joe Biden, which the US president expects will take place this week

CHINA WARNS OF FORCEFUL RESPONSE

Beijing objects to all official contact between Taipei and Washington, and routinely threatens retaliation. This time, the stakes appear to be higher

China is warning it will respond forcefully if US House Speaker Nancy Pelosi proceeds with a visit to Taiwan, the self-governing island democracy it claims as its own territory

WHAT'S PELOSI'S BUSINESS IN TAIWAN

Taiwan enjoys strong bipartisan support in Congress, and Pelosi said last week it was "important for us to show support for Taiwan"

Imran's ally sworn in as Pak Punjab's CM

ISLAMABAD

PML-Q leader Chaudhry Parvez Elahi was sworn in as chief minister of Punjab by Pakistan President in a boost to ousted premier Imran Khan whose party approached a top court seeking dismissal of PM Shehbaz Sharif's government.

A three-member bench — comprising Chief Justice Umar Ata Bandial, Justice Ijazul Ahsan and Justice Muneeb Akhtar ruled that Pakistan Muslim League-Quaid (PML-Q) leader Elahi will be the new chief minister of Punjab, paving the way for a change in the country's most populous province and political heartland.

Elahi, who lost the election despite getting a majority vote, had challenged the ruling of deputy speaker Dost Muhammad Mazari who handed victory to Hamza.

He lost after Deputy Speaker Mazari rejected 10 votes of his PML-Q lawmakers.

Mazari refused to count the vote after PML-Q chief Chaudhry Shujaat Hussain.

The apex court declared Mazari's controversial decision to reject 10 votes as 'illegal'.

It ordered Punjab Governor Baligh ur Rehman to administer the oath to Elahi. However, Rehman refused to perform his duties.

Following Rehman's refusal, Elahi left for Islamabad where he was sworn in as the chief minister by President Arif Alvi at the Aiwan-e-Sadar in the early hours of Wednesday. *PTI*

Setback for Russia as Ukraine damages key bridge

KYIV

UKRAINIAN artillery on Wednesday struck a key bridge in Moscow-controlled territory in south Ukraine, damaging an important supply route as Kyiv's forces look to wrest back the Kherson region.

The strike on the Antonivskiy bridge over the Dnipro river came hours ahead of the opening in Istanbul of a joint observation centre to monitor Ukrainian grain exports that have been blocked by the Kremlin's warships.

German authorities said Russian energy giant Gazprom had drastically cut gas deliveries to Europe via the Nord Stream pipeline to about 20 percent of capacity, after the European Union agreed a plan to slash its usage this winter.

Kirill Stremousov, the deputy head of the Russian-installed regional administration in Kherson, confirmed the bridge had been hit overnight and traffic had been halted.

But he sought to downplay the damage, insisting that the attack would not affect the outcome of the hostilities "in any way."

"The special military operation is continuing," Stremousov said in a video posted on social media, using the Kremlin's preferred term to refer to their invasion.

Ukrainian forces in recent weeks have been clawing back territory in the Kherson region, which fell to Russian forces easily and early after their invasion launched on February 24. Their counter-offensive supported by Western-supplied long-range artillery has seen its forces push closer to Kherson city, which had a pre-war population of under 300,000 people. Ukrainian officials in the region have said their forces in the Black Sea region have changed tack, from defensive to offensive and that Kherson will "definitely" be liberated by the end of September.

Russian forces "should leave Kherson while it is still possible. There may not be a third warning," Ukrainian presidential advisor Mykhaylo Podolyak said on Twitter after the attack. Later Wednesday, the UN and Turkey are due to open a joint centre with Russia and Ukraine in Istanbul to coordinate the resumption of grain deliveries.

Market Watch

MARKET			FOREX	
547.83 ▲	Sensex	55,816.32	▲ Dollar	79.92
157.95 ▲	Nifty	16,641.80	▼ Euro	80.83

5G auction sees bids worth ₹1.49 lakh crore on Day 2

Analysts believe Reliance Jio will emerge the most aggressive bidder

RAKESH KUMAR @ New Delhi

INDIA'S largest-ever auction of 5G spectrum received bids worth ₹1.49 lakh crore after nine rounds on the second day, said telecom minister Ashwini Vaishnaw said on Wednesday.

The minister expressed happiness over the good competition that is being seen in the auction and competition for all bands. "I am happy to see good competition in auction, good competition for all bands have come, in particular for the 700 MHz band, which did not find any takers in the last two auctions held in 2016 and 2021. This band is important for coverage of far-flung areas," said the minister.

The second day of the auction started at 10 am and ended at 6 pm with nine rounds of bidding. On the first day of the auction, the government had received spectrum bids worth ₹1.45 lakh crore after the completion of four rounds of spectrum bidding. "The sector (telecom) is coming with new energy, and that is reflected in response to 5G auctions," said Vaishnaw.

Analysts believe Ambani's Reliance Jio will be the most aggressive of those in the race. According to ICICI Securities, Jio is likely to bid for the highest spectrum worth ₹80,100 crore, and expected to opt for 10MHz spectrum in the premium 700 MHz band.

ON THE BLOCK

July 27: The second day of the auction started at 10 am and ended at 6 pm with nine rounds of bidding for the spectrum

July 26: On the first day of the 5G auction, the government had received bids worth ₹1.45 lakh crore after the completion of four rounds of spectrum auction

Adani has bought 26GHz spectrum in 20 circles (except in Delhi and Kolkata), and its total spectrum purchase could be 3350MHz for ₹900 crore. Cash-strapped Vodafone Idea is likely to bid for spectrum worth ₹18,400 crore.

The government has put on sale 72 GHz of 5G airwaves across 10 bands worth ₹4.3 lakh crore at base price. India's largest telecom operator Reliance Jio has made a ₹14,000-crore earnest money deposit (EMD), Bharti Airtel has put in ₹5,500 crore and debt-laden Vodafone Idea has deposited ₹2,200 crore in EMD. Interestingly, cash-rich Gautam Adani –led Adani Data Network put in only ₹100 crore.

The EMD indicates the maximum quantity of airwaves a company can bid for in the auction, usually companies can bid 8-10x of the EMD amount.

The spectrum auction will pave the way for the roll-out of 5G services with ultra-high speeds (about 10 times faster than 4G), lag-free connectivity, and can enable billions of connected devices to share data in real-time.

Maruti net up, Tata Motors loss widens

ARSHAD KHAN @ New Delhi

TWO of India's largest automakers reported very contrasting numbers for the quarter ended June 2022 (Q1FY2023).

Country's largest carmaker-Maruti Suzuki (MSIL) on Wednesday reported a 130% year-on-year (YoY) surge in net profit at ₹1,012.80 crore, while home-grown auto-major Tata Motors' consolidated losses widened to ₹5,006.60 crore in Q1FY2023 compared with ₹1,032.84 crore loss in March quarter (Q4FY2022) and ₹4,450.92 crore loss in the year-ago quarter(Q1FY2022).

Analysts at large were expecting Tata Motors to report ₹1,200-1,700 crore loss during the quarter but Tata Motors' once again surprised everyone as its British subsidiary Jaguar Land Rover (JLR) remains a laggard. Tata Motors group chief financial officer P B Balaji said the loss recorded in the quarter was due to JLR as the other two businesses -- CV (Commercial Vehicle) and PV (Passenger Vehicle) -- were making operating profit.

JLR posted revenue of 4.4 billion pound in the first quarter, down 7.6% from the fourth quarter of FY22, impacted by supply challenges including semiconductor shortages. JLR's loss before tax in the quarter was £524 million and its EBIT margin stood at minus 4.4%. It sold 78,825 vehicles in the June quarter, down 37% compared with the April-June period of last fiscal.

On a standalone basis, Tata Motors reported a net loss of Rs 181 crore from a net loss of ₹1,321 crore in the year-ago period and revenue revenue from operations more than doubled to ₹14,874 crore. Tata Motors' consolidated revenue for the quarter rose 8.68% YoY to ₹71,227.76 crore. Maruti Suzuki also missed the street estimate as analysts at large were expecting the carmaker to report a PAT of around ₹1,500 crore. The increase in prices of commodities adversely impacted the operating profit of MSIL.

Cross DGCA reduces SpiceJet's flights by half

ARSHAD KHAN @ New Delhi

THE Directorate General of Civil Aviation (DGCA) on Wednesday put SpiceJet under 'enhanced surveillance' and cut the budget carrier's summer schedule by half for eight weeks. The move comes after reviewing the Ajay Singh-promoted airline's reply to the show-cause notice served by the aviation regulator over alarmingly high mid-air technical glitches that risked the safety of passengers.

"In view of the findings of various spot checks, inspections, and reply to the show cause notice... the number of departures of the airline is hereby restricted to 50%," the order read.

SpiceJet had reported multiple incidents between April 1 and July 5. The DGCA noted that on a number of occasions, the aircraft either turned back to its originating station or proceeded to the destination with "degraded safety margins".

SpiceJet said the restriction will neither impact its operations not result in flight cancellations. The carrier is currently operating around 300 flights a day, which translates into 50% of its approved 4,192 flights/week for the summer season.

BSNL gets ₹1.64L crore booster dose

RAKESH KUMAR @ New Delhi

THE Union Cabinet headed by Prime Minister Narendra Modi on Wednesday approved a ₹1.64 lakh crore package for state-owned Bharat Sanchar Nigam Limited (BSNL), in a bid to turn around the loss-making telecom operator. The money will be used to de-stress BSNL's balance sheet, expand fibre reach and improve service quality, telecom minister Ashwini Vaishnaw told reporters after the meeting.

The Cabinet also cleared the proposal to merge Bharat Broadband Network Ltd (BBNL) with BSNL to facilitate wider utilisation of infrastructure. "This revival package is for four years and the main work will be done in the next two years," Vaishnaw said adding BSNL will turn profitable within four years.

The government will allot 900/1800 MHz band spectrum worth ₹44,993 crore to BSNL through equity infusion. This will help BSNL expand its 4G services. The minister said BSNL is in the process of deploying Atmanirbhar 4G technology stack. The government will help the telco meets its projected capital expenditure for the next four years and fund capex of ₹22,471 crore. Another ₹13,789 crore will be provided as viability gap funding for commercially unviable rural wire-line operations done between 2014-15 and 2019-20.

The authorised capital of BSNL will be increased from ₹40,000 crore to ₹1.5 lakh crore in lieu of adjusted gross revenue dues, provision of capex and allotment of spectrum. To de-stress BSNL's balance sheet, the government will provide sovereign guarantee for the telco to raise long-term loans. Subsequently, BSNL will be able to raise long-term bonds for ₹40,399 crore. BSNL's AGR dues of ₹33,404 crore will also be settled by conversion into equity.

BSNL had suffered ₹50,631 crore losses in the past five years.

Colgate reports 10% fall in net profit in Q1

ENS ECONOMIC BUREAU
@ New Delhi

FMCG major Colgate-Palmolive India on Wednesday reported a 10.1% decline in net profit at ₹209.67 crore for the quarter ended June 30 as compared to ₹233.23 crore in the same period a year ago.

This is owing to the inflationary pressures and rural slowdown, Colgate-Palmolive India (CPIL) said in a regulatory filing. The company's revenue for the June quarter stood at ₹ 1,196.8 crore, moving up 2.6% from ₹1,166 crore in the same period last year.

CPIL's total expenses also rose 6.95% to ₹916.60 crore in the quarter under review, as against ₹856.99 crore in the same quarter a year ago.

Mukul Deoras, Chairman of Colgate-Palmolive (India), said, "The current quarter continued to witness challenging trends that we saw in the previous quarter. While we remain cautiously optimistic that the trends will improve in the coming quarters, the current quarter was impacted by overall rural slowdown and inflationary pressures."

"Our overall pricing strategy and strong funding of the growth programs delivered consistent margins while we continue to maintain our strong investment in innovation and brand building activities."

High raw material inflation has not only adversely impacted margins for FMCG companies but it has also slowed down demand conditions in rural & semi-urban regions as consumers are down trading towards smaller SKUs & economy brands, say analysts at brokerage firm ICICI Securities.

GSTAT FORMATION

Committee on GST tribunal to meet on Aug 17

MONIKA YADAV @ NewDelhi

THE Group of Ministers (GoM), headed by Haryana Deputy Chief Minister Dushyant Chautala, will meet on August 17 again to finalise its recommendations on formation of GST Appellate Tribunal (GSTAT) at the national and state level, as per sources.

It had its first online meet on July 26 and now the physical meeting will be held in mid-August but the venue hasn't yet been decided, the sources said. "Only after the submission of GoM reports on GSTAT and online gaming, casinos, the next GST Council meet will be organised," said one of the sources privy to the matter.

The panel had to submit its report by July 31, but due to some contentious issues related to number of technical and judicial members in each tribunal, there is a disagreement among members of the panel.

Earlier, Madras high court had issued a stay on the issue of the number of technical members in the tribunal, though Centre had notified GSTATs just after the GST law came into effect.

PAYTM MALL DENIES 3.4 MILLION USERS' DATA BREACH

ENS ECONOMIC BUREAU
@ Bengaluru

TWO years after Paytm Mall, the ecommerce arm of Paytm, reportedly suffered a data breach, Firefox Monitor, an online service developed by Mozilla, has confirmed the data breach on its website.

However, Paytm Mall denied the breach and said the data of its users are "completely safe".

In August 2020, a report claimed that 3.4 million accounts were compromised during the breach. At that time, Paytm Mall denied claims and said there was no hack at all. But again, on Tuesday, Firefox Monitor cites data breach and said, "Once the breach was discovered and verified, it was added to our database on July 26, 2022."

Phone numbers, email addresses, date of birth, genders, income levels and geographic locations are said to be compromised. Firefox Monitor said the breach data was provided by Have I Been Pwned, a website that allows one to search across multiple breaches.

On Twitter, Have I Been Pwned said data covered 3.4 million unique email addresses and 77% were already in @haveibeenpwned.

Firefox Monitor said a web site data breach happens when cyber criminals steal, copy or expose personal information from online accounts. It can sometimes take months or years for credentials exposed in a data breach to appear on the dark web.

Breaches get added to its database as soon as they have been discovered and verified, Firefox Monitor said.

Strongly denying the breach, Paytm Mall spokesperson said the data of its users is completely safe and claims related to data leak in the year 2020 are completely false and unsubstantiated.

"A fake dump uploaded on the platform haveibeenpwned.com appears to wrongly alert of a data breach on Firefox browser. We are getting in touch with Firefox and the platform to resolve the matter," the spokesperson said.

Roshni Nadar tops Kotak-Hurun rich women list

ENS ECONOMIC BUREAU
@ Bengaluru

FOR the second time in a row, with a net worth of ₹84,330 crore, HCL Technologies' chairperson Roshni Nadar Malhotra is the country's richest woman. Her wealth has increased 54% compared to ₹54,850 crore in 2020.

Kotak Private Banking and Hurun India on Wednesday launched the third edition of Leading Wealthy Women List, based on the net worth of women as of December 31, 2021.

Wealthiest Indian women

Name	Wealth (₹crore)	Change %	Company
Roshni Nadar	84,330	54%	HCL Tech
Falguni Nayar & Family	57,520	963%	Nykaa
Kiran Mazumdar-Shaw	29,030	-21%	Biocon
Nilima Motaparti	28,180	51%	Divi's Laboratories
Radha Vembu	26,260	127%	Zoho

Source: Kotak-Hurun Leading Wealthy Women 2021 report

Falguni Nayar, founder and CEO of beauty ecommerce platform Nykaa, overtook Kiran Mazumdar-Shaw, chairperson of Biocon, to become the richest self-made woman with a wealth of ₹57,520 crore.

Nayar was also featured in the Hurun Global Rich List 2022. Her entry into the list is backed by the success of the Nykaa IPO, which received an overwhelming response from investors.

Shaw is the third-richest woman on the list with a net worth of ₹29,030 crore, followed by Nilima Motaparti (₹28,180 crore) of Divi's Laboratories and Radha Vembu of Zoho (₹26,260 crore).

With a net worth of ₹1,540 crore, Neha Bansal, co-founder of Lenskart.com, debuted in the Kotak Private Banking Hurun Leading Wealthy Women 2021 list and ranks 35th.

'Service to Mankind is Service to God.'
PARADIP PORT AUTHORITY
Under CSR Organises
MEGA HEALTH CAMP
VENUE : LANGULI MATH, SUKHUAPADA, PALAI G.P.
DATE : 17.07.2022 (SUNDAY) AT 8.00 A.M.

Free mega health camp organized by PPT Hospital

A Mega Health Camp was by Paradip Port at Languli Math, Jajpur in association with Santha Arakshita Das Foundation, Olasuni Gumpha Development Trust & Sri Sathya Sai Seva Samiti, Palai. Organized with the aim of promoting health awareness among the public and offering them easy access to quality healthcare, the camp offered specialist consultations, medicines all completely free of charges. Shri P.L. Haranadh, Chairman, Paradip Port inaugurated the Camp in presence of Shri Pradip Kumar Sethi, Tahsildar, Balichandrapur, the Presidents, Santha Arakshita Das Foundation, Olasuni Gumpha Development Trust and Sathya Sai Seva Samiti, Palai. Shri A.K. Bose, Dy. Chairman and Smt. Suchismita Bose, Vice President, Paradip Ladies Club also graced the occasion.

Business & Beyond

MCL wins Govt of India Award

Sambalpur, July 21, 2022: Mahanadi Coalfields Limited (MCL) has received the award from the Government of India for distinguished performance in the national campaign for Clean India and Swachhta Pakhwara-2021-22. Shri OP Singh, Chairman-cum-Managing Director, MCL felicitated the winners Shri RK Panigrahi, General Manager (CSR) in the presence of Shri KR Vasudevan, Director (Finance), Shri Keshav Rao, Director (Personnel), Shri PK Patel, Chief Vigilance Officer and Shri Jugal Kumar Borah, Director (Technical/Projects & Planning).

Review meeting of OHPC by energy minister

The Hon'ble Minister of Energy, Industries & MSME, Odisha Sj. Pratap Keshari Deb visited OHPC Corporate Office on 20.07.2022 and reviewed various Project activities of OHPC & GEDCOL in presence of Sri Bishnupada Sethi, IAS, Principal Secretary, School & Mass Education Dept., Commerce & Transport Dept., & Chairman, OHPC, Dr. Prabodh Kumar Mohanty, Director (HR), Sri Asish Kumar Mohanty, Director (Operation), Sri Surajit Paul, CEO, GEDCOL & other senior officials of OHPC. At the outset, the Chairman welcomed the Hon'ble Minister and explained about the renovation works, new Projects including Proposed Pump Storage Projects and other small & mini Hydro Projects to be undertaken.

Biocon Q1 net profit rises 71% to ₹144 crore

UMA KANNAN @ Bengaluru

BIOPHARMACEUTICALS company Biocon on Wednesday posted a 71% increase in consolidated net profit at ₹144 crore for the quarter ended June 2022, compared to ₹84 crore in the same quarter last year.

The company's consolidated revenue was up 23% y-o-y at Rs 2,217 crore compared to Rs 1,808 crore in the year-ago period.

Biocon's EBITDA Margin stood at 22%, as against 24% in Q1FY22. "At a consolidated level, y-o-y revenues grew 23% backed by robust growth in both biosimilars (29%) and generics (19%)," said Kiran Mazumdar-Shaw, executive chairperson, Biocon and Biocon Biologics. Its core EBITDA grew 25% and margin improved to 31% compared to 30% in Q1FY22.

GOVERNMENT OF KARNATAKA (PUBLIC WORKS, DEPT.)

No. PWD/BGM/TA/AE/Tender/2022-23/2497 Date: 26-07-2022

-: ITEM RATE TENDER POSTPONEMENT NOTIFICATION (E-PROCUREMENT):-

Ref: This of Notification No. PWD/BD/TA/AE/TENDER/2021-22/2327 Dtd:18-07-2022

The Executive Engineer, PWD Belagavi Division Belagavi invites item rate tenders from the eligible contractors registered in E-procurement portal in Public Works Department under KW- 2, & 4 Standard tender documents for a total of 04 works with minimum & maximum tender amounts of Rs. 35.16 Lakhs & Rs230.06 Lakhs respectively and minimum & maximum EMD amount of Rs35200/- & Rs346000/- respectively. The following postponement dates to be noted and for more information contact the office of the undersigned and www.eproc.karnataka.gov.in after 28-07-2022

Part-II:WI No.,153724 & 153697 Works:1) Enquiry of Tenders:04-08-2022 Morning at 11.00 AM, 2) Receipt of Tenders:05-08-2022 at 4.30 PM , 3) Opening of Technical Bid: 06-08-2022 at 4.45 PM, 4) Opening of Financial Bid: 08-08-2022 at 4.45 PM.

Sd/-Executive Engineer,
Public Works Department, Belagavi Dn Belagavi

DIPR/BGM/RO-NO-611/MCA/2022-23

ರಾಣಿ ಚನ್ನಮ್ಮ ವಿಶ್ವವಿದ್ಯಾಲಯ

ವಿದ್ಯಾಸಂಗಮ, ಪಿ.ಬಿ.ರಾಷ್ಟ್ರೀಯ ಹೆದ್ದಾರಿ-04, ಭೂತರಾಮನಹಟ್ಟಿ, ಬೆಳಗಾವಿ-591156
ದೂರವಾಣಿ ಸಂಖ್ಯೆ:0831-2565203/242
web site: www.rcub.ac.in
ಕುಲಸಚಿವರ ಕಾರ್ಯಾಲಯ

ಕ್ರಮ ಸಂ. ರಾಚವಿ/ಬೆಳಗಾವಿ/ಕುಸಕಾ/2022-23/1769 ದಿನಾಂಕ:27-07-2022

ಟೆಂಡರ ಪ್ರಕಟಣೆ
(e-procurement ಮೂಲಕ)

ರಾಣಿ ಚನ್ನಮ್ಮ ವಿಶ್ವವಿದ್ಯಾಲಯದ **2022-23** ನೇ ಸಾಲಿಗೆ ರಸಾಯನ ಶಾಸ್ತ್ರ ವಿಭಾಗದ ಪ್ರಯೋಗಾಲಯಕ್ಕೆ ಅವಶ್ಯವಿರುವ **Photoluminescence(PL) Spectrometer** ಉಪಕರಣವನ್ನು ಖರೀದಿಸುವ ಪ್ರಕ್ರಿಯೆಯ ಟೆಂಡರನ್ನು ಅರ್ಹ ಮಳಿಗೆದಾರರಿಂದ ಸ್ಟ್ಯಾಂಡರ್ಡ್ ಟೆಂಡರ ಡಾಕ್ಯುಮೆಂಟ **KG-2** ಅಡಿಯಲ್ಲಿ **e-procurement** ಮೂಲಕ ಅಹ್ವಾನಿಸಲಾಗಿದ್ದು, ಅಂದಾಜು ಮೊತ್ತ ರೂ.**16** ಲಕ್ಷಗಳು ಹಾಗೂ ಇ.ಎಮ್.ಡಿ ಮೊತ್ತ ರೂ. **32,000/-** ಗಳಾಗಿರುತ್ತದೆ. ದಿನಾಂಕ **26.08.2022** ರ ಸಂಜೆ **04** ಗಂಟೆಯೊಳಗಾಗಿ ಇಚ್ಛೆಯುಳ್ಳ ಮಳಿಗೆದಾರರು ಟೆಂಡರ್ ಗೆ ಅರ್ಜಿಯನ್ನು ಸಲ್ಲಿಸಬಹುದು. ಹೆಚ್ಚಿನ ಮಾಹಿತಿ ಬೇಕಾದಲ್ಲಿ ವಿಶ್ವವಿದ್ಯಾಲಯದ ಎಸ್ಟೇಟ್ ವಿಭಾಗದ ಕಛೇರಿಯಲ್ಲಿ ಹಾಗೂ ಅಂತರ್ಜಾಲದ ಮೂಲಕ ವೆಬ್ಸೈಟ್ ವಿಳಾಸ **http://eproc.karnataka.gov.in** ರಲ್ಲಿ ಪಡೆಯಬಹುದಾಗಿದೆ.

ಸಹಿ/-
ಕುಲಸಚಿವರು
ರಾಣಿ ಚನ್ನಮ್ಮ ವಿಶ್ವವಿದ್ಯಾಲಯ,ಬೆಳಗಾವಿ.

CITY UNION BANK LIMITED

Credit Recovery and Management Department
Administrative Office : No. 24-B, Gandhi Nagar, Kumbakonam - 612 001. **E-Mail id :** crmd@cityunionbank.in, **Ph :** 0435-2432322, **Fax :** 0435-2431746

CUB TRUST AND EXCELLENCE SINCE 1904

TENDER-CUM-AUCTION SALE NOTICE UNDER SARFAESI ACT 2002

The following property/ies mortgaged to **City Union Bank Limited** will be sold in Tender-cum Public Auction by the Authorised Officer of the Bank, under Rule 8 (6) & 9 of the Security Interest (Enforcement) Rules, 2002, under the SARFAESI Act, 2002, for recovery of a sum of **Rs.12,95,659/- (Rupees Twelve Lakh Ninety Five Thousand Six Hundred and Fifty Nine only)** as on **24-07-2022** together with further interest to be charged from **25-07-2022** onwards and other expenses, any other dues to the Bank by the borrowers / guarantors **No.1) M/s. Fortune Enterprises, No. 153, Nizami Chowk Cross, Ramanagaram, Karnataka - 562160. No.2) Mr. Syed Nissar Bokhari, S/o. Syed Nizam Uddin, No. 728/B, Salam Ulla Street, Channapatna, Ramanagaram - 562159. No.3) Mrs. Syeda Naheeda Anjum, W/o. Syed Nissar Bokhari, No.728/B, Salam Ulla Street, Channapatna, Ramanagaram - 562159. No.4) Mr. Syed Nizamuddin Bokari, S/o. Late M.B. Yusuf Miyya, No. 728, Ward No. 25, 2nd Main Road, Block 01, Nizami Chowk Cross, Channapatna Town, Ramanagara District - 562160.**

Immovable Property Mortgaged to our Bank
Schedule - A : (Property Owned by Mr. Syed Nizamuddin Bokari, S/o. Late M.B. Yusuf Miyya)

All that piece and parcel of property bearing Municipal Khata No. 849/728, PID No. 25 - 1 - 503 - 118A. Measuring : East to West (26 Feet) and North to South (30 Feet) Situated at Ward No. 24, Nizami Chowk Cross, Channapatna Town, Ramanagara District. Bounded on : East by : House of Roshan Miyya Saheb, West by : 8 x 30 feet Common Passage, North by : House of Syed Isa, South by : Property of Syed Jalal.

Reserve Price : Rs.18,00,000/-
(Rupees Eighteen Lakh only)

AUCTION DETAILS

Date of Tender-cum-Auction Sale	Venue
06-09-2022	**City Union Bank Limited, Bengaluru-Ramanagara Branch,** B.M.Road,316 I Stage, Near Bus Stand, Bangaluru-Mysore Main Road, Ramanagara,Bengaluru Rural, Karnataka - 571511. Telephone No.080-27276688, Cell No.9379511195.

Terms and Conditions of Tender-cum-Auction Sale :

(1) The intending bidders should be present in person for the auction and participate personally and give a declaration in writing to the effect that he/she is bidding for himself / herself. **(2)** The intending bidders may obtain the Tender Forms from **The Manager, City Union Bank Limited, Bengaluru-Ramanagara Branch, B.M.Road, 316 I Stage, Near Bus Stand, Bangaluru-Mysore Main Road, Ramanagara, Bengaluru Rural, Karnataka - 571511. (3)** The intending bidders should submit their bids only in the Tender Form prescribed in sealed envelopes addressed to **The Authorised Officer, City Union Bank Ltd.**, together with a Pay Order / Demand Draft for an EMD of **10%** of the Reserve Price, drawn in favour of **"City Union Bank Ltd.", on or before 12.00 Noon** on the date of Tender-cum Auction Sale hereby notified. **(4)** For inspection of the property and other particulars, the intending purchaser may contact **Telephone No.080-27276688, Cell No.9379511195. (5)** The property/ies are sold on "As-is-where-is", "As-is-what-is" and "whatever-there is" basis. **(6)** The sealed tenders will be opened in the presence of the intending bidders at **01.00 p.m.** on the date of Tender-cum-Auction Sale hereby notified. Though in general the sale will be by way of closed tenders, the Authorised Officer may, at his sole discretion, conduct an Open Auction among the interested bidders who desire to quote a bid higher than the one received in the closed tender process, and in such an event, the sale shall be conferred on the person making highest bid. The sale, however, is subject to confirmation of City Union Bank Limited. **(7)** The successful bidder shall have to pay **25% (inclusive of EMD paid)** of the sale amount **immediately** on completion of sale and the balance amount of **75%** within **15 days** from the date of confirmation of sale, failing which the initial deposit of **25%** shall be forfeited. **(8)** The Sale Certificate will be issued by the Authorised Officer in favour of the successful purchaser only after receipt of the entire sale consideration within the time limit stipulated herein. **(9)** The successful purchaser shall bear the charges/fees payable for conveyance, such as stamp duty, registration fee etc., as applicable under law. **(10)** The successful bidder should pay the statutory dues (lawful house tax, electricity charges and other dues), TDS, GST if any, due to Government, Government Undertaking and local bodies. **(11)** The Authorised Officer shall have all the powers to accept or reject the bids or postpone or cancel the sale without assigning any reason whatsoever.

Place : Kumbakonam, Date : 26-07-2022 **Authorised Officer**

Regd. Office : 149, T.S.R. (Big) Street, Kumbakonam, Thanjavur District, Tamil Nadu - 612 001, **CIN -** L65110TN1904PLC001287, **Telephone No.** 0435-2402322, **Fax :** 0435-2431746, **Website :** www.cityunionbank.com

PHYSICAL POSSESSION NOTICE

ICICI Bank | **Branch Office:** ICICI Bank Ltd. 4/10, Mythree Tower, Bommanhalli Hosur Main Road Bangalore- 560068

Whereas

The undersigned being the Authorized Officer of ICICI Bank Limited under the Securitisation, Reconstruction of Financial Assets and Enforcement of Security Interest Act, 2002 and in exercise of the powers conferred under section 13 (12) read with Rule 3 of the Security Interest (Enforcement) rules 2002, issued demand notices upon the borrowers mentioned below, to repay the amount mentioned in the notice within 60 days from the date of receipt of the said notice.

As the borrower failed to repay the amount, notice is hereby given to the borrower and the public in general that the undersigned has taken possession of the property described herein below in exercise of powers conferred on him/ her under Section 13(4) of the said Act read with Rule 8 of the said rules on the below-mentioned dates. The borrower in particular and the public in general is hereby cautioned not to deal with the property and any dealings with the property will be subject to the charge of ICICI Bank Limited.

Sr. No.	Name of the Borrower/ Loan Account Number	Description of Property/ Date of Physical Possession	Date of Demand Notice/ Amount in Demand Notice (Rs.)	Name of Branch
1.	Sri L P Gold, Represented By Its Proprietor Mr. Amit Rawal Prathik Rawal Indira Iris Appartment No-202, Type-B2 Second Floor Thanisandra Main Road, Nagawara Sarayapalaya Bus Stand, Bangalore 560077/ 656005600860/ 656055015061	All That Piece and Parcel of The Land Bearing Survey No.66/43, Bearing BBMP Khatha No.14/66/43, No-202, Type B-2 in Second Floor Meassuring 1646 Super Built Up Area, Containing 3 Bhk With One Covered Car Parking Space in Basement and This Property Known As "indira Iris" Situtated at Thanisandra Village, K.R Puram Hobli, Bangalore East Taluk, Now Within The Jurisdiction of Bruhat Bangalore Mahanagara Palike (BBMP), Byatarayanapura Zone, Thanisandra Sub- Zone, Bbmp Ward No-6. Flat Boundries As Follows: East By: Corridor West By: Open Space North By-flat No.201 South By- Flat No.203. Date of Physical 22.07.2022	23.11.2021 Rs. 93,06,615/-	Bangalore

The above-mentioned borrowers(s)/ guarantors(s) are hereby given a 30 day notice to repay the amount, else the mortgaged properties will be sold on the expiry of 30 days from the date of publication of this Notice, as per the provisions under the Rules 8 and 9 of Security Interest (Enforcement) Rules 2002.

Date : July 28, 2022 **Authorized Officer**
Place : Bangalore **ICICI Bank Limited**

UNION BANK OF INDIA

यूनियन बैंक Union Bank of India

ASSET RECOVERY BRANCH

"Jeevan Sampige: (LIC Building), 1/1, Ground Floor, Sampige Road, Near Mantri Square Mall, Malleshwaram, Bengaluru - 560 003. Mail Id: ubin0555991@unionbankofindia.bank, arbbangalore@unionbankofindia.com, Contact No: 8437024555, 9611045818

SALE NOTICE FOR SALE OF IMMOVABLE PROPERTIES

E-Auction 15 days Notice for Sale of Immovable Assets under the Securitisation and Reconstruction of Financial Assets and Enforcement of Security Interest Act, 2002 read with proviso to Rule 8 (6) of the Security Interest (Enforcement) Rule, 2002

Notice is hereby given to the public in general and in particular to the Borrower(s) and Guarantor (s) that the below described immovable property mortgaged / charged to the Secured Creditor, the possession of which has been taken by the Authorized Officer of Union Bank of India (secured creditor), will be sold on **"As is where is", "As is what is"** and **"Whatever there is"** on the date mentioned below, for recovery of dues as mentioned hereunder to Union Bank of India from the below mentioned Borrower(s) & Guarantor(s). The Reserve Price and the Earnest Money Deposit are also mentioned hereunder:

Name and address of the Borrower, Co-Applicant and Guarantor	Outstanding Amount
1. **M/S COASTAL MINES AND MINERALS, A Partnership firm registered under, The Parntershipship Act,** having its Office, At No. 1088/B, Prerana Homes, Ranade Colony, Hindwadi, Belgaum, Karnataka. **2. Sri Mallapa Narayan Rajgolkar** S/o Late Sri. Narayan Rajgolkar, Residing at NO.3, Pipeline Road, Vijayanagar, Belgaum, **3. Prasanna Vasudev Ghotage** S/o Late Sri Vasudev V Ghotage, Residing at No.202, Chidambar Nagar, Angol Extension, Belgaum. **4. Smt H K Savithri** W/o Sri Tyagaraj, Residing at No. 156, M V Extension, Kammavari nagara, Hoskote, Bangalore Rural District.	**Rs. 38,67,51,344.60** (Rupees Thirty Eight Crores Sixty Seven Lakhs Fifty One Thousand Three Hundred Forty Four and Sixty Paisa only) as on **30/06/2022**

Description of immovable secured assets to be Sold: All that piece and parcel of industrial land and building measuring an area of 4.07 Acres and the building constructed thereon, situated in survey No.63/2 of Tharabahalli Village, Nandagudi Hobli, Hoskote Taluk, Bangalore Rural District. And bounded on the: East by : Sy No.60 Lake yard, West by : Sy No.69 and 70, North by : Sy No.63/2, South by : Lake yard.

Reserve Price : Rs. 2,92,37,000/- (Rupees Two Crores Ninety Two Lakhs Thirty Seven Thousand Only)

Earnest Money to be Deposited: Rs. 29,23,700/- (Rupees Twenty Nine Lakhs Twenty Three Thousand Seven Hundred only) (10% of Reserve Price)

Name and address of the Borrower, Co-Applicant and Guarantor	Outstanding Amount
1. **M/s. JCR Drillsol Private Limited (Formerly known as Pals Industries Limited),** Regd. Office at Plot No.20-B, 2nd Phase, Peenya Industrial Area, Bengaluru - 560058. **2. Mr. N. Jayachandra Reddy (Director/Mortgagor/Guarantor),** R/o #B-1, Gayathri Block, Palace Garden Apartment, Palace Cross Road, Bengaluru – 560020, **3.Mrs.N.Gayathri Reddy (Director/ Mortgagor/Guarantor),** R/o #B-1, Gayathri Block, Palace Garden Apartment, Palace Cross Road, Bengaluru – 560020, **4. N. Madhavi Reddy (Mortgagor/Guarantor),** R/o No.1076, Shilpashree Nilaya, 11th main Road, 9th Cross, West of Chord Road, 2nd Stage, Mahalaxmipuram, Bengaluru – 560086.	**Rs. 32,28,09,599.10** (Rupees Thirty Two Crores Twenty Eight Lakhs Nine Thousand Five Hundred and Ninety Nine and Ten Paisa only) as on **30.06.2022**

Description of immovable secured assets to be Sold: 1. All that part and parcel of building constructed on property bearing BBMP Khatha No. 1/3 (Previously bearing site no. 4, in Sy. No. 31/2 of Jalahally Village) in BBMP Ward No. 2, situated at 8th Main Road , Muthyalnagar, Bangalore 560054, measuring East to West 40 Feet, North to South 50 Feet total admeasuring 2000 sqft owned by Mrs. N Madhavi Reddy and bounded on: East by : Property belonging to Raghuram, West by : Property No. 3, North by : 20 Feet wide Road & Railway Track. South by : Property No. 5.

Reserve Price : Rs. 1,47,60,000/- (Rupees One Crore Forty Seven Lakhs Sixty Thousand Only)

Earnest Money to be Deposited: Rs. 14,76,000/- (Rupees Fourteen Lakhs Seventy Six Thousand Only) (10% of Reserve Price)

2. (a) All that piece and parcel of property bearing Present Muncipal No. 8, Site No.156 in Sy.No. 31/2 of Jalahalli Village situated at 7th D Main Road, Muthyalanagar, BBMP Ward No. 2, Bangalore measuring East to West 60 Ft and North to South : Eastern Side 19 Ft, and Western Side 35 Feet in the name of Mrs. N Madhavi Reddy and bounded on : East by : Site No. 157, West by :25 Ft Road, North by : Site no. 155, South by : Private Property.
(b) All that piece and parcel of property bearing Present Muncipal No. 7, Site No.155 in Sy.No. 31/2 of Jalahalli Village situated at 7 th D Main Road, Muthyalanagar, BBMP Ward No.2, Bangalore measuring East to West 60 Ft and North to South : 40 Ft in the name of Mrs. N Madhavi Reddy and bounded on : East by : Site No. 157, West by :25 Ft Road, North by : Site no. 154, South by : Site no. 156

Total Reserve Price : Rs. 3,01,50,000/- (Rupees Three Crores One Lakh Fifty Thousand Only)

Total Earnest Money to be Deposited: Rs. 30,15,000/- (Rupees Thirty Lakhs Fifteen Thousand Only) (10% of Reserve Price)

3. All that piece and parcel of Three bed Room Residential Apartment bearing No. 1B, First Floor, with Super Built-up area of 1560 Sq.feet in a complex known as "Gayathri Apartments" with 7.24% of Undivided share and title (equivalent of 781Sq.feet) constructed over the land admeasuring 10800 Sq.feet bearing Municipal Number 22 (Old No.22,26 and 27), Corporation Division No.71, within the Jurisdiction of Bangalore MahanagaraPalike, Palace Cross Road, Bangalore owned by N.J.C.Reddy and bounded as under: East by: Property No.16, 21 and 28; West by: Road and Property No.23; North by: Property No.14; South by: Property No.25, New No.88.

Reserve Price : Rs. 2,60,27,000/- (Rupees Two Crore Sixty Lakhs Twenty Seven Thousand Only)

Earnest Money to be Deposited: Rs. 26,02,700/- (Rupees Twenty Six Lakhs Two Thousand Seven Hundred only) (10% of Reserve Price)

Date & Time of auction : 12.08.2022 from 11:00 AM to 04:00 (with 10 min unlimited auto extensions)
E-auction website-www.mstcecommerce.com, EMD Submission: The Bidders shall keep sufficient balance in their MSTC Global Wallet not less than the EMD amount to participate in the online Bid on the date and time mentioned hereunder.
Increment Bid Amount : Rs.1,00,000/-
For Detailed terms and condition of the sale, please refer to the link provided in https://www.ibapi.in, and www.unionbankofindia.co.in
For Registration and Login and Bidding Rules visit : https://www.mstcecommerce.com/auctionhome/ibapi/index.jsp
For E-Auction Related queries Please contact : 8437024555, 9611045818

Date: 27.07.2022 **Sd/- Authorised Officer**
Place: Bengaluru **Union Bank of India,**
ARB, Bengaluru.

Aadhar Housing Finance Ltd.

Corporate Office : 802, Natraj By Rustomjee, Western Express Highway, Sir M.V. Road, Andheri East, Mumbai - 400069, Maharashtra.
Kengeri Branch : Site No 1107, 2nd Floor, 1st Main Road, Kengeri Satellite Town, Opposite to Dominos, Kengeri - 560060 (Karnataka). A.O : **Wilson I**, Mob : **8792879216**

Aadhar Housing Finance Ltd

PUBLIC NOTICE FOR AUCTION CUM SALE

Pursuant to taking possession of the secured asset mentioned hereunder by the Authorized Officer of Aadhar Housing Finance Limited under the **Securitisation and Reconstruction of Financial Assets and Enforcement of Security Interest Act, 2002** for the recovery of amount due from borrower/s, offers are invited by the undersigned in sealed covers for purchase of immovable property, as described hereunder, which is in the physical possession, on **'As Is Where Is Basis', 'As Is What Is Basis' and 'Whatever Is There Is Basis',** Particulars of which are given below :-

Sl No.	Borrower(s) / Co-Borrower(s)/ Guarantor(s)	Demand Notice Date and Amount	Description of the Immovable property	Reserve Price (RP)	Earnest Money Deposit (EMD) (10% of RP)
1.	**Appl No : 00312038 (Kengeri Branch) Kariyappa J** (Borrower) **Susheela K** (Co-Borrower)	15-04-2021 ₹ 21,81,714.00	Northern Portion of Site No.25, Assessment No.6/3, Old Katha No.395, New Katha No.9570, BBMP Ward No.40, Andrahalli Village, Yeshwanthapura Hobli, Bengaluru North Taluk, Bengaluru - 560091, Karnataka and Bounded on : **East Side By :** Site No.24, **West Side By :** Road, **North Side By :** Site No.4 and **South Side By :** Remaining portion of the same property.	₹ 27,84,000.00 (Rupees Twenty Seven Lakhs Eighty Four Thousand Only)	₹ 2,78,400.00 (Rupees Two Lakhs Seventy Eight Thousand Four Hundred Only)

1. **Last Date of Submission of Sealed Bid/ Offer** in the prescribed tender forms along with EMD and KYC is **29.08.2022**. within 5:00 PM at the Branch Office address mentioned herein above. Tenders that are not filled up or tenders received beyond last date will be considered as invalid tender and shall accordingly be rejected. No interest shall be paid on the EMD.
2. **Date of Opening of the Bid/Offer (Auction Date)** for Property is **30.08.2022.** at the above mentioned branch office address at 3:00 PM. The tender will be opened in the presence of the Authorised Officer.
3. The notice is hereby given to the Borrower/s and Guarantor/s, to remain present personally at the time of sale and they can bring the intending buyers/purchasers for purchasing the immovable property as described herein above, as per the particulars of Terms and Conditions of Sale.
4. **30 DAYS SALE NOTICE UNDER SARFAESI ACT, 2002 is hereby given to the public in general and in particular to the Borrower (s), Co-Borrower (s) and Guarantor (s) that the above described immovable property mortgaged/charged to the Secured Creditor, the physcial possession of which has been taken by the Authorised Officer of Aadhar Housing Finance Limited (AHFL) Secured Creditor, will be sold on "As is where is", "As is what is", and "Whatever there is" and to pay the amount due to Aadhar Housing Finance Ltd., in full before the date of sale, auction is liable to be stopped.**
5. The immovable property will be sold to the highest tenderer. However, the Authorised Officer reserves the absolute discretion to allow inter se bidding, if deemed necessary. The Property as mentioned will not be sold below Reserve Price.
6. **AHFL is not responsible for any liabilities whatsoever pending upon the property as mentioned above. The Property shall be auctioned on 'As Is Where Is Basis', 'As Is What Is Basis' and 'Whatever Is There Is Basis'.**
7. The Demand Draft Should be made in favor of '**Aadhar Housing Finance Limited' Only.**
8. The detail terms and conditions of the auction sale are incorporated in the prescribed tender form. Tender forms are available at the above mentioned Branch office. Authorised officer reserve the rights to extend the date of tender or change the terms & conditions of bidding. For further details & other terms & conditions of bidding please visit our branch and website : **www.aadharhousing.com**
For further details, contact the Authorised Officer, at the above mentioned Office address.

Place : Kengeri **Authorised Officer**
Date : 27.07.2022 **Aadhar Housing Finance Limited**

UCO BANK

(A Govt. of India Undertaking)

ZONAL OFFICE, II FLOOR, # 13/22, Kempegowda Road, Bangalore-560 009. TEL. : 080-43472705/43472723
zoblr.rec@ucobank.co.in / zo.blr@ucobank.co.in

PUBLIC NOTICE OF E-AUCTION SALE (FOR IMMOVABLE PROPERTY)

(In terms of Securitisation and Reconstruction of Financial Assets & Enforcement of Security Interest (SARFAESI) Act 2002)

Whereas the Authorized Officer of the Bank has issued a Demand notice under Section 13(2) of SARFAESI ACT 2002 and thereafter in exercise of powers under Section 13(12) of SARFAESI ACT 2002 has taken possession of properties mortgaged to Bank under Section 13(4) of the SARFAESI ACT 2002. The undersigned in the capacity of Authorized Officer has decided for sale of the following properties to public by E-auction and invite bids from the intending purchasers for purchase of immovable properties mentioned hereunder on **"AS IS WHERE IS" & "AS IS WHAT IS"** basis.

Sl. No.	Name & Address of Borrower's / Guarantor.	a) Date of Demand Notice b) Date of Possession c) Present outstanding dues.	a) Date & Time for Inspection of Property b) Date & Time of E-Auction	a) Reserve Price b) EMD Amount c) Bid Increase Amount
1	**Borrower: Mr. Balraj A, S/o Augustine L Co-Borrower: Mrs. Maria Ashwini J, W/o Balaraj** **Both are at :** #No. 121, T.C.Palya Main Road, Near 12 square Apartment, T.C.Palya, K.R.Puram, Bangalore - 560036.	a) 22.04.2021 b) 23.07.2021 c) Rs.29,05,946.20 plus unapplied interest and costs charges etc.	a) 26-08-2022 Between 10.00 a.m. to 5.00 p.m b) 29-08-2022 between 1.00 p.m to 5.00 pm	a) Rs.27,00,000/- b) Rs.2,70,000/- c) Rs.25,000/-

Description of Immovable Property : TITLE DEED NO- 2225/2018-19, Dt: 08-06-2018,
Item No. I : All that Piece and parcel of the property bearing Site No. 167, Khatha No. 2206, Formed in Sy No. 9/1, situated at Pattanagere Village, Kengeri Hobli, Bangalore South Taluk and measuring East to West : (40.0+ 40.8)/2 feet and North to South : (50.9+38.2) /2 feet, in all measuring : 1792.6 Sq Ft, and bounded on the **East by :** Site No. 168, **West By :** Site No. 166, **North By :** Road and **South By :** Private Property.
Item No. II : All that piece and parcel of the parcel of the property bearing Site No.168, Khatha No.2207, formed in Sy no.9/1, situated at Pattanagere Village, Kengeri Hobli, Bangalore South Taluk and measuring East to West : (47.0+53.0)/2 feet and North to South (38.2+29.3)/2 feet, in all measuring 1685.2 Sq ft and bounded on the **East by :** Private Property, **West By :** Site No. 167, **North By :** Road and **South By :** Private Property.
COMPOSITE PROPERTY : All that piece and parcel of the combined property of **Item No. I and II** bearing **Site No. 167 and 168,** Old Khatha No. 2206 and 2207, formed in Sy No. 9/1, situated at Pattanagere Village, Kengeri Hobli, Bangalore South Taluk, presently comes within the limits of Bruhat Bangalore Mahanagara Palike, Hemmigepura Ward No.198, BBMP SI No.2515, BBMP Property No. 2456/2206/9/1/167/168, Pattanagere, Bangalore and measuring all together 3477.8 Sq Ft, and bounded on the **East by :** Private Property, **West By :** Site No. 166, **North By :** Road, **South By :** Private Property.
SCHEDULE 'B' PROPERTY : All that piece and parcel of residential apartment bearing Flat No.501 (2 BHK) in 4th Floor, measuring 1030 Sqft of Super Built up area in the Apartment building known as **"MAITRI KANAKA RESIDENCY"**, constructed in the Schedule 'A' herein above, together with 220 Sqft of undivided share, right, title, interest and ownership and sital area comprising of the flat consisting of Two Bedrooms, hall, dining, kitchen, balcony, utility, bathroom and toilets, consisting of flush shutter with hardwood frames, main door teakwood frame & shutter and Aluminum Windows, having vitrified flooring and One Car parking marked as at the Stilt/ Basement Floor, in the Schedule 'A' property. IN THE NAME OF : **Mr. Balaraj A , S/o Agustine.**

Branch : Vijayanagar **Ph.: 080-23107803/23106262** **E-mail : Vijban@ucobank.co.in**
A/C No.: 20090210000939 **IFSC Code : UCBA0002009**

Details of known encumbrances : Not Known
TERMS & CONDITIONS:
1. Sale shall be subjected to the Terms & Conditions prescribed in the Security Interest (Enforcement) Rules 2002. Detailed terms and conditions of the sale is available/published in the following websites/web portal : **I) https://ibapi.in, II) https://mstcecommerce.com/**
2. The properties are being sold on **"AS IS WHERE IS BASIS" and "AS IS WHAT IS BASIS" and "WHATEVER THERE IS BASIS".**
3. The particulars of Secured Assets specified in the Schedule herein above have been stated to the best of the information of the authorized Offices, but the Authorized Officer shall not be answerable for any error, misstatement or omission in this proclamation.
4. The Sale will be done by the undersigned through e-auction platform provided at the Website **https//www.mstcecommerce.com/auctionhome/ibapi/index.jsp. on Date 29.08.2022 from 1.00 p.m to 5.00 p.m.**
5. It is open to the Bank to appoint a representative and to make self-bid and participate in the auction.
6. The final decision is vested with Authorised Officer.

Place : Bangalore **Authorised Officer**
Date : 27.07.2022 **UCO Bank**

केनरा बैंक Canara Bank

Indiaranagar Branch,
No. 628/1, 1st Stage, Indiranagar, Bangalore - 560 038,
Ph: 080-25256593, Ph: 9483520430
e-mail : cb0430@canarabank.com

E-AUCTION SALE NOTICE

Auction Sale Notice of Sale of Immovable Properties under the Securitisation and Reconstruction of Financial Assets and Enforcement of Security Interest Act, 2002 read with proviso to Rule 8 (6) of the Security Interest (Enforcement) Rules, 2002

Notice is hereby given to the public in general and in particular to the Borrower (s) and Guarantor (s) that the below described immovable property mortgaged/charged to the Secured Creditor, the physical possession of which has been taken by the Authorised Officer of **INDIRANAGAR of the Canara Bank.**, will be sold on "As is where is", "As is what is", and " Whatever there is" **on 29.08.2022 Time : 11.30 am to 3.00 pm** for recovery of Rs. liability amount (available in list attached) due to the Indiranagar of Canara Bank from borrower name (as per list) and guarantor name (as per list) The reserve price will be Rs. (As per list) and the earnest money deposit will be Rs.(As per list). The Earnest Money Deposit shall be deposited on or before **26.08.2022 at 4.00 pm.**
EMD amount may be deposited by DD/RTGS/NEFT Canara Bank, Indiranagar Branch A/c.209272434, IFSC Code: CNRB0000430
Details and full description of the immovable property with known encumbrances, if any. (As per list)

Sl. No.	Name and Addess of the Borrower/Guarantor	Liabilities as on date plus interest and other charges thereon	Reserve Price & EMD	DESCRIPTION OF THE PROPERTIES
1.	**Smt. PB VANI** # 1013 near Kabir Ashram, Dodda Bommasandra main road, Vidyaranyapura, Bengaluru-560097. **Guarantor : Smt. M. SUMITHRA,** # E-25, Sakkamma, Hanumanthappa Kaval Byrasandra, RT Nagar, Bengaluru-560032.	**Rs.2,37,05,510.66 as on 26.07.2022**	**Rs.15,34,000/- EMD Rs.1,53,400/-**	All that piece and parcel of Flat No. T-01 having a total built up area of 1020 Sq. Ft. In the third floor of "Manju's Anugraha" apartment constructed at Site No.2, under Sy. No: 197/6 and new BMP No. 29 and ID. No: 83-362-29 situated at Kaggadaspura, KR Puram Hobli, Bengaluru East Taluk, Bengaluru-560093 and the proportionate undivided share of land property of Site No:2, and this works out to 260.58 Sq ft area. This property comes under the jurisdiction of BMP, Kaggadaspura and measuring: east to west :59 feet and north to south: 53 feet,(in all measuring 3127 Sq Ft and bounded as follows: East by: Plot No 3, West by: lift & staircase and plot No 1, North by: Flat NO: T-02, South by: private property.
2.	**Smt. M. SUMITHRA** # E-25, Sakkamma Hanumanthappa Kaval Byrasandra, RT Nagar, Bengaluru-560032. **Guarantor :Smt. Poornima Kumar,** W/o Padma Kumar,# 91/1,5th cross, Lakshminarayanapuram,Nagappa block, Bengaluru-560021.	**Rs.2,47,31,833.95 as on 26.07.2022**	**Rs.14,60,000/- EMD Rs.1,46,000/-**	All that piece and parcel of Flat No. T-03 having a total built up area of 970 Sq. Ft. In the third floor of "Manju's Anugraha" apartment constructed at Site No.2, under Sy. No: 197/6 and new BMP No. 29 and ID. No: 83-362-29 situated at Kaggadasapura, KR Puram Hobli, Bengaluru East Taluk, Bengaluru-560093 and the proportionate undivided share of land property of Site No:2, and this works out to 260.58 Sq ft area. This property comes under the jurisdiction of BMP, Kaggadaspura and measuring: east to west :59 feet and north to south: 53 feet,(in all measuring 3127 Sq Ft and bounded as follows: East by: flat no T-02 and Plot No 3, West by: plot No 1, North by: road, South by: lift & staircase and flat no: T-01.
3.	**Sri. R.K. MANOHAR,** No 7, 4th cross, Saraswathi puram, Ulsoor Bengaluru-560008. **Guarantor: Sri. BRENDAN MENDONCA** S/o Sri. Benti Mendonca # 959, Scorpion, Chikkananjundappa road, RS Palya, Marutiseva nagar, Bengaluru-560033	**Rs.2,73,33,780.09 as on 26.07.2022**	**Rs.17,60,000/- EMD Rs.1,76,000/-**	All that piece and parcel of Flat No. T-02 having a total built up area of 1170Sq. Ft. In the third floor of "Manju's Anugraha" apartment constructed at Site No.2, under Sy. No: 197/6 and new BMP No. 29 and ID. No: 83-362-29 situated at Kaggadasapura, KR Puram Hobli, Bengaluru East Taluk, Bengaluru-560093 and the proportionate undivided share of land property of Site No:2, and this works out to 260.58 Sq ft area. This property comes under the jurisdiction of BMP, Kaggadaspura and measuring: east to west :59 feet and north to south: 53 feet,(in all measuring 3127 Sq Ft)and bounded as follows: East by: Plot No 3, West by: flat No: T-03 and plot No 1, North by: road, South by: Flat NO: T-01 and private property.
4.	**Sri. Shekhar Bharadwaj,** No. 206, Purva Iris Cox Town Bangalore - **560005** **Guarantor: Sri. C. V. Kiran Kumar,** S/o Sri. Veerappa, Flat 313, Spectra Sylavan Apartments, Opp. SCT Collage, Kaggadasapur Main Road, Bengaluru	**Rs.71,54,301.26 as on 26.07.2022**	**Rs.76,50,000/- EMD Rs.7,65,000/-**	All that piece and parcel of Flat No. 206 having a total built up area of 1134Sq. Ft. Super Built up area on second floor(which is inclusive of balconies and proportionate common area with limited rights to access to lift rooms and water tanks) along with one covered car parking space of multi storied apartment building known as **"Purva iris"** together with proportionate shares in common areas. Constructed at BBMP Khata No 54/29 (Old division no 74) (Earlier Plot no A1 to A4, BI to B4 and C1 to C4) (Sy no 98/1 and portion of 99/3) and 101, Cox Town (Doddigunta Village) Madras Sappers Officers Colony (MSOC), Bengaluru-560005, (converted vide official memorandum bearing No B. DIS.ALM.SR(N)150/88-89 dated 04.04.1989 issued by the Special Deputy Commissioner, Basngalore District and the proportionate undivided share of land property works out to 622.67 Sq ft area. This property comes under the jurisdiction of BBMP Limits Ward – 86 and measuring: 36216 Sq Ft and bounded as follows: Boundaries: East : Jeevanahalli Main Road, West : Property in occupation of M/s Gemini Paints, North : M.E.G. Officers Colony and South : Purva Park, No 53, M.S.O. Colony

Sale notice dated 26.07.2022 Terms and conditions: Any statutory dues like property tax, water,sewerage,electricity bill etc., (past and future) has to be borne by the buyer only. Only those bidders having valid Login ID and Password on e-auction portal and has confirmed payment of EMD and uploaded their KYC details on e-auction portal will only be permitted to participate in the e-auction.
The property can be inspected, with prior Appointment with Authorised Officer on **24.08.2022 between 2.00 p.m. to 4.00** pm
For detailed terms and conditions of the sale please refer the link provided in Service providers website https://indianbankseauction.com or may contact **Canara Bank , Indiranagar Branch** (Ph.No-080-25256593, 9483520430) e-mail id –cb0430@canarabank.com OR the service provider M/s.Canbank Computer Services Ltd, Bangalore - e- mail: **eauction@ccsl.co.in** Contact Persons & Numbers:- Mr. Pakhare DD/ Mr.Ramesh T H – 9480691777 & 8553643144.

Date :26.07.2022 Sd/-
Place : Bengaluru Authorised Officer
Canara Bank

RAJASTHAN RAJYA VIDYUT PRASARAN NIGAM LIMITED

Notice Inviting Bid

Bid for Purchase of ACSR Moose Conductor (352.20 Kms) **(BN- 9018002204 & UBN: VPN2223GLOB00753)** is invited from interested bidders up to 06.00 PM on 25.08.2022.

Other particulars of the bid may be visited on the procurement portal (**http://eproc.rajasthan.gov.in**. **http://sppp.raj.nic.in**) of the state; and **http://energy.rajasthan.gov.in/rvpnl** departmental website.

RRVPN/TR-5528/2022
Raj.Samwad/C/22/5609

Superintending Engineer (Contract-I), Jaipur

TRAVANCORE DEVASWOM BOARD

Devaswom Commissioner Office
Nanthancode, Thiruvananthapuram - 695 003

ROC No. 12904/22/NS2 27/07/2022

NOTICE INVITING E-TENDER

Tenders are invited for the printing and supply of Diary 2023. Last date for online submission: 19/08/2022 at 5.00 pm. Opening of bid: 22/08/2022 at 11.00 am. Detailed e-tender notifications and special instructions to the bidders are available on **www.travancoredevaswomboard.org**. For the submission of tender visit the website **www.etenders.kerala.gov.in**

Thiruvananthapuram
Phone: 0471-2319845

Sd/- Devaswom Commissioner
On behalf of the Travancore Devaswom Board

केनरा बैंक Canara Bank

DOMLUR BRANCH
No. 314, 7th Cross, 3rd Main Road, Domlur Layout, Bengaluru – 560 071

DEMAND NOTICE [SECTION 13(2)]
TO BORROWER/ GUARANTOR/MORTGAGOR

Ref: DN/TAAREE/1/2022/SKM Date: 25/07/2022

To,
M/S Taaree Agritech Pvt. Ltd., No. 8, 7th Main Road, Indiranagar 2nd Stage, Indiranagar, Bengaluru – 560 038

Dear Sir,

Sub: Notice issued under Section 13(2) of the Securitisation & Reconstruction of Financial Assets & Enforcement of Security Interest Act, 2002.

The undersigned being the Authorized Officer of Canara Bank, Domlur Branch (hereinafter referred to as "the secured creditor"), appointed under the Securitisation and Reconstruction of Financial Assets and Enforcement of Security Interest Act, 2002, (hereinafter referred as the "Act") do hereby issue this notice to you as under: That **M/S Taaree Agritech Pvt. Ltd., No. 8, 7th Main Road, Indiranagar 2nd Stage, Indiranagar, Bengaluru – 560 038** (hereinafter referred to as "the Borrower") represented by its Directors, namely, **Mr. Neelakanta Reddy,** residing at No. 226B, E – Block, Natasha Golf View Apartments, Near Flyover, Domlur, Bangalore – 560 071 and **Mrs. S. Asha Reddy,** d/o H. Shankar Reddy, residing at No. 226B, E – Block, Natasha Golf View Apartments, Near Flyover, Domlur, Bangalore – 560 071, has availed credit facility/facilities stated in the **Schedule A** hereunder and has entered into the security agreement/s in favour of the secured creditor. While availing the said financial assistance, you have expressly undertaken to repay the loan amount/s in accordance with the terms and conditions of the above mentioned agreements. That **Mr. Muniraju R** (hereinafter referred to as "the Guarantor") has guaranteed the payment on demand of all monies and discharge all obligations and liabilities owing or incurred to the secured creditor by the Borrower for credit facilities up to the limit of **Rs. 4,65,98,000/- (Rupees Four Crore Sixty Five Lakh Ninty Eight Thousand Only)** with interest thereon. You (The person mentioned in schedule B) are also entered into agreements against the secured assets which are detailed in **Schedule B** hereunder. However, from **March' 2022** (month/year), the operation and conduct of the said financial assistance/credit facilities have become irregular. The books of account maintained by the secured assets shows that the liability of the Borrower towards the secured creditor as on 13/07/2022 amounts to **Rs.4,18,25,337.49 (Rupees Four Crore Eighteen Lakhs Twenty Five Thousand Three Hundred Thirty Seven and Paise Forty Nine Only)** the details of which together with future interest rate are stated in **Schedule C** hereunder. It is further stated that the Borrower/Guarantor having failed to keep up with the terms of the above said agreement in clearing the dues of the secured creditor within the time given, and have been evasive in settling the dues. The operation and conduct of the above said financial assistance / credit facility/ies having come to a standstill and as a consequence of the default committed in repayment of principal debt/instalment and interest thereon, the secured creditor was constrained to classify the debt as **Non Performing Asset (NPA) as on 12/07/2022** in accordance with the directives/guidelines relating to asset classification issued by the Reserve Bank of India. The secured creditor through this notice brings to your attention that the Borrower has failed and neglected to repay the said dues / outstanding liabilities and hence hereby demand you under Section 13(2) of the Act, by issuing this notice to discharge in full the liabilities of the Borrower as stated in **Schedule C** hereunder to the secured creditor within 60 days from the date of receipt of this notice. Further, it is brought to your notice that you are also liable to pay future interest at the rate as stated in Schedule C compounded on monthly basis together with all costs, charges, expenses and incidental expenses with respect to the proceedings undertaken by the secured creditor in recovering its dues. Please take note of the fact that if you fail to repay to the secured creditor the aforesaid sum of **Rs.4,18,25,337.49 (Rupees Four Crore Eighteen Lakhs Twenty Five Thousand Three Hundred Thirty Seven and Paise Forty Nine Only)** together with further interest and incidental expenses and costs as stated above in terms of this notice under Section 13(2) of the Act, the secured creditor will exercise all or any of the rights detailed under sub-section (4)(a) and (b) of Section 13, the extract of which is given here below to convey the seriousness of this issue:

13(4)- In case the Borrower/Guarantor fails to discharge liability in full within the period specified in sub-section (2), the secured creditor may take recourse to one or more of the following measures to recover his secured debt, namely; (a) Take possession of the secured assets of the Borrower/Guarantor including the right to transfer by way of lease, assignment or sale for realizing the secured asset; (b) Take over the management of the business of the Borrower including the right to transfer by way of lease, assignment or sale for realizing the secured asset:

Provided that the right to transfer by way of lease, assignment or sale shall be exercised only where the substantial part of the business of the Borrower is held as security for the debt;

Provided further that where the management of whole of the business or part of the business is severable, the secured creditor shall take over the management of such business of the borrower which is relatable to the security for the debt; and under other applicable provisions of the said Act. Your attention is invited to provisions of sub-section (8) of Section 13 of the Act, in respect of time available, to redeem the secured assets.

You are also put on notice that **in terms of section 13(13) the Borrower/Guarantor shall not transfer by way of sale, lease or otherwise the said secured assets detailed in Schedule B hereunder without obtaining written consent of the secured creditor.** It is further brought to your notice that any contravention of this statutory injunction/ restraint, as provided under the said Act, is an offence and if for any reason, the secured assets are sold or leased out in the ordinary course of business, the sale proceeds or income realized shall be deposited with the secured creditor. In this regard you shall have to render proper accounts of such realization / income. This notice of Demand is without prejudice to and shall not be construed as waiver of any other rights or remedies which the secured creditor may have including further demands for the sums found due and payable by you.

This is without prejudice to any other rights available to the secured creditor under the Act and/or any other law in force. Please comply with the demand under this notice and avoid all unpleasantness. In case of Non- compliance, further needful action will be resorted to, holding you liable for all costs and consequence.

SCHEDULE –A (DETAILS OF CREDIT FACILITIES AVAILED BY THE BORROWER)

SL NO.	LOAN NO.	NATURE OF LOAN /LIMIT	DATE OF SANCTION	AMOUNT (in Rs.)
1.	3220261000018	OCC	25/09/2018	95,00,000/-
2.	3220768000094	TL TO MSME	14/09/2018	55,00,000/-
3.	3220753000008	WCDL	17/04/2020	25,00,000/-
4.	3220755000028	GECL 1.0	24/06/2020	33,98,000/-
5.	170002001288	GECL 1.0 (EXTEMSION)	15/11/2021	60,00,000/-
6.	W84PCRS212445001	PC	01/09/2021	9,00,000/-
7.	W84PCRS212675001	PC	24/09/2021	36,00,000/-
8.	W84PCRS213205002	PC	16/11/2021	42,00,000/-
9.	W84PCRS213205004	PC	16/11/2021	42,00,000/-
10.	W84PCRS213205005	PC	16/11/2021	37,00,000/-
11.	W84PCRS213235002	PC	19/11/2021	7,00,000/-
12.	W84PCRS213235003	PC	19/11/2021	4,00,000/-
13.	W84PCRS213275001	PC	23/12/2021	20,00,000/-

SCHEDULE – B (DETAILS OF SECURITY ASSETS)

SL NO.	MOVABLE	NAME OF THE TITLE HOLDER
1	Hypothecation of Plant and Machineries	M/S Taaree Agritech Pvt. Ltd.
2	Hypothecation of Stocks	M/S Taaree Agritech Pvt. Ltd.
	IMMOVABLE	
1	Property bearing Vacant Site No. 18 in HASB Khatha No. 546, situated at Annasandrapalya, K. R. Pura Hobli, Bangalore East Taluk, now within the limits of BBMP, Khatha No. 565/546, measuring East to West 49+43/2 feet and North to South 40 feet and bounded on : **East by : Premises No. 17, West by : Krishna Reddy property, North by : Premises No. 13, South by : Road**	Mrs. S. Asha Reddy, D/O H. Shankar Reddy, Residing at No. 226B, E – Block, Natasha Golf View Apartments, Near Domlur Bridge, Domlur, Bangalore – 560071
2	Landed property situated at property bearing BDA site No. 1794, BBMP Khatha No. 1794, PID No. 74-8-1794 situated at HAL 3rd Stage, Bangalore – 560 038 within the Municipal jurisdiction of Bruhat Bangalore Mahanagara Palike Ward No. 58 (Hosa Thippasandra) and measuring East to West 12.30 meters, North to South 7.70+7.40/2 meters, totally measuring 92.87 square meters or 999.23 square feet comprising of residential building consisting of Ground Floor 900 Sq. Feet and First Floor measuring 900 Sq. Feet and bounded as follows : **East by : Property No.1795, West by : Road, North by : Property No. 1793, South by : Road**	Mrs. S. Asha Reddy, D/O H. Shankar Reddy, Residing at No. 226B, E – Block, Natasha Golf View Apartments, Near Domlur Bridge, Domlur, Bangalore – 560071

SCHEDULE – C (DETAILS OF LIABILITY AS ON 13/07/2022)

SL NO.	LOAN NO.	NATURE OF LOAN/AMOUNT (in Rs.)	LIABILITY WITH INTEREST AS ON DATE (in Rs.)	RATE OF INTEREST (inclusive of penal interest) (in % p.a)
1.	3220261000018	OCC/9500000/-	95,29,067/-	13.00
2.	3220768000094	TL/5500000/-	32,90,135.94	13.55
3.	3220753000008	WCDL/2500000/-	1,46,645.24	9.80
4.	3220755000028	GECL1.0/3398000/-	26,65,140.00	10.40
5.	170002001288	GECL1.0EXT/6000000/-	61,17,606.31	10.40
6.	W84PCRS212445001	PC/900000/-	9,04,660/-	13.00
7.	W84PCRS212675001	PC/3600000/-	36,91,433/-	13.00
8.	W84PCRS213205002	PC/4200000/-	42,84,863/-	13.00
9.	W84PCRS213205004	PC/4200000/-	42,84,863/-	13.00
10.	W84PCRS213205005	PC/3700000/-	37,74,760/-	13.00
11.	W84PCRS213235002	PC/700000/-	7,13,425/-	13.00
12.	W84PCRS213235003	PC/400000/-	4,07,671/-	13.00
13.	W84PCRS213275001	PC/2000000/-	20,15,068/-	13.00

Thanking You, Yours Faithfully,
Authorised Officer

MAHAGENCO

MAHARASHTRA STATE POWER GENERATION COMPANY LIMITED
Solar Power Generation Department,
HDIL Tower, A Wing, 4th Floor, Bandra (East), Mumbai–400 051.
(Tel: : 91-22-26582424/2999/2965 Ext:353/352/333)
email: dycespgd@mahagenco.in / cespgd@mahagenco.in

Notice Inviting Tender

The Maharashtra State Power Generation Co. Ltd., Mumbai, India (MAHAGENCO) invites online Bids (Two Bid System i.e. separate bid for technical/commercial and price bid) from eligible bidders for Selection of EPC contractor for setting up of Green Hydrogen plant along with associated solar PV plant at Bhusawal TPS premises, Dist. Jalgaon.

Sr. No.	Project Name	Location	Proposed Project Capacity	E-TENDER (RFx) No.
1	Green H2 project at BTPS	Bhuswal Thermal Power Station, Deepnagar, Dist. Jalgaon.	20Nm^3/Hr. with 500 kW of solar plant.	3000031084

Detailed Notice Inviting Tender (NIT) along with Qualifying Requirements can be downloaded from MAHAGENCO's e-procurement portal **https://eprocurement.mahagenco.in.** as well as downloaded from MAHAGENCO's official website **https://www.mahagenco.in**

Chief Engineer (SPGD-Projects)

Estd:1916

THE BHAVASARA KSHATRIYACO-OPERATIVE BANK LIMITED

Head Office: "Sahakara Sadana", No.63/67, 24th Cross, Kilari Road, Bengaluru-560 053, Phone: 080-22972781/82

AUCTION SALE NOTICE

NOTICE FOR SALE OF IMMOVABLE PROPERTY ISSUED UNDER THE SECURITISATION AND RECONSTRUCTION OF FINANCIAL ASSETS AND ENFORCEMENT OF SECURITY INTEREST ACT 2002

The undersigned being the Authorised Officer of The Bhavasara Kshatriya Co-Operative Bank Limited Bangalore had taken possession of the house properties described hereunder mortgaged to the Bank by way of security for repayment of immovable Property Loan availed by the respective borrowers mentioned here below, Notice of Auction of the secured assets is hereby given to the borrowers in particular and the public in general, under Rules 8 & 9 of Security interest (Enforcement) Rules 2002.

Details of the borrower, property, reserve price, etc, are as below

Sl No.	Borrower/s Name Branch Name	Property Address	Reserve Price & Amount Due to Bank	Public Auction Date, Time & Place
	BASAVANAGUDI BRANCH			
1	1.Sri.Deva Daniel D 2.Sri.Joseph D No.32/1, old No.25, Karisandra, 23rd cross, 7th Main, BSK 2nd stage, Bengaluru – 560 070	No.25/32/1, 7th A Main Road, Karisandra village, Banashankari 2nd stage, Bengaluru 560070 PID No.56-262-25/32/1, Measuring : East to West : 25 feet, North to South : 15 feet Bounded on the East by : Sri.Rudraiah's property West by : Road, North by: Sri.Venkatesh's property, South by : Sri.Byatappa's property	Reserve Price Rs.25,35,000.00 Amount Due as on 26.08.2022 Rs.11,52,656/-	26.08.2022 at 11.30 a.m At the premises of the Bank " Sahakara Sadana" No.63/67, 24th cross, Kilari Road, Bengaluru 560 053

Place of Auction: At the places mentioned in column no. 5
Date of Auction: As per details in column No.5 above and 'AS IS WHERE IS CONDITION'
Terms and Conditions:

1. To participate in the Auction, the intending bidders have to deposit a sum of Rs.25000-00 by way of DD as EMD favoring The Bhavasara Kshatriya Co-Operative Bank Limited, Bengalore payable at Bangelore on the date of Auction before 10.30am.
2. The successful bidder should pay 25% of the bid amount immediately on the same day and the balance of 75% within 15 days in single installment by way of DD as stated above. If the successful bidder defaults in effecting payment or fails to adhere to the terms of sale in any manner, the amount already deposited will be forfeited and he/she shall not have any claim on such forfeited amount.
3. All other liabilities charges and expenses like legal charges, stamp duty, registration fee/cost etc. shall be borne by the purchaser only.
4. On receipt of the entire bid amount and on confirmation of sale the undersinged shall issue a Certificate of Sale in favor of the purchaser in the form given in the aforesaid Act.
5. The deposit of the unsuccessful bidders would be returned without interest immediately on conclusion of the Auction.
6. The Undesigned shall have powers to include or exclude or accept or reject bids or postpone/ cancel the Auction without assigning any reason thereof including addition or deletion of other terms.
7. For inspection of the property and other particulars the intending bidders may contact the undersigned at Head Office during office hours between 10.00 AM and 5.00PM.
8. For further details contact The Assistant Manager of the Bank.

Place: Bengaluru
Date:25.07.2022

Sd/- Authorised Officer
The Bhavasara Kshatriya Co-operative Bank Ltd., Bengaluru

Chola — Enter a better life

CHOLAMANDALAM INVESTMENT AND FINANCE COMPANY LIMITED
Corporate Office: 1st Floor, 'Dare House', No.2, N.S.C. Bose Road, Chennai-600001.
Branch Address: Municipal No.45, (Old Nos.45& 45/1), Second Floor, Lalbagh Road, Bangalore-560027.

DEMAND NOTICE UNDER SECTION 13[2] OF THE SECURITISATION & RECONSTRUCTION OF FINANCIAL ASSETS AND ENFORCEMENT OF SECURITY INTEREST ACT 2002

You, the under mentioned Borrower / Mortgagor is hereby informed that the company has initiated proceedings against you under the Securitization and Reconstruction of Financial Assets and Enforcement of Security Interest Act, 2002 and that the Notice under 13 (2) of the Act sent to you by Registered Post Ack. Due for Borrower/s has been returned undelivered. Hence, you are hereby called upon to take notice and pay the outstanding loan amount mentioned against the said account with interest accruing there from within 60 days from the date of this publication, failing which the company will proceed against you by exercising its right under Sub-Sec (4) of Section 13 of the Act by enforcing the below mentioned security to realize its dues with interests and costs. It is needles to mention that this notice is addressed to you without prejudice to any other remedy available to the company.

Sl. No.	Loan Account No. & Name and Address of the Borrower/s	Loan Amount	Date of Demand Notice & Amount Outstanding
1.	**Loan Account No's: X0HEBAN00002278613, X0HEALO00002901748 and HE02ALO00000005753: 1) Revanna N,** No.12, Lokeshwari Nilaya, Hoskerehalli, BSK 3rd Stage, Mookambika Nagar, Bangalore South-560085. **2) Lokamma R,** No.12, Lokeshwari Nilaya, Mokambika Nagara Hoskerehalli, BSK 3rd Stage, Bangalore South-560085. **3) M/s. Vandana Sugar Agency,** No.12, Lokeshwari Nilaya, Gf, Mokambika Nagara, Hoskerehalli 3rd Stage, Bangalore South-560085. **4) M/s. Jayashree Sugar Agency,** No.12, Lokeshwari Nilaya, Gf Hoskerehalli BSK 3rd Stage, Bangalore South-560085.	**Rs.25,00,000/-, Rs.12,00,000/- and Rs.6,00,000/- totaling to Rs.43,00,000/-**	**15-07-2022 & Rs.21,74,286.91, Rs.11,33,846.66 and Rs.5,81,243/- totaling to Rs.38,89,376.57** as on 13-07-2022 together with interest thereon.
	Description of the property/ Secured Asset: All that piece and parcel of the Property bearing Khatha No.3/2/12A, Site No.12A, Assessment No.3/2, Katha No.3/2, situated at Hosakerehalli Village, UttarahalliHobli, Bangalore South Taluk, New BBMP ward No.55, Presently comes under the limits of BBMP **and bounded on: East by:** Site.No.19, **West by:** 25 Feet Road, **North by:** Site.No.11, **South by:** Site.No.12B. Measuring East to west: 40ft., and North to South:15ft., in total 600sqft.		
2.	**Loan Account No. X0HEBAN00001796597: 1. Ravi Kumar R.M,** No.20, Sri Venkateshwara Nilaya, Kalker, Mn. Rd., Ramamurthy Ngr., Doorvanin, Bangalore, Karnataka-560016. **2. Aluvelamma M,** No.20, Sri Venkateshwara Nilaya, Kalker, Mn. Rd., Ramamurthy Ngr., Doorvanin, Bangalore, Karnataka-560016. **3. Srinivas R.K,** No.20, Sri Venkateshwara Nilaya, Kalker, Mn. Rd., Ramamurthy Ngr., Doorvanin, Bangalore, Karnataka-560016. **4. Santhosh Kumar R,** No.20, Sri Venkateshwara Nilaya, Kalker, Mn. Rd., Ramamurthy Ngr., Doorvanin, Bangalore, Karnataka-560016. **5. M/s. Sree Balaji Flowers And Fruits Export,** RMR. Sun Shine, 3rd Floor, No.1DC-201, East Ngef, Kasturinagar, Bangalore, Karnataka-560043.	**Rs. 4,55,00,000/-**	**15-07-2022 & Rs. 3,45,65,776.02** as on 15-07-2022 together with interest thereon.
	Description of the property/ Secured Asset: Item No.I:- All that piece and parcel of bearing Site No.20, House Katha No.111, Property No.388, Situated at Kalkere Village, K.R.Puram Hobli, Bangalore Taluk, Bangalore. Presently within the limits of BBMP **and Bounded on: East by:** Road, **West by:** Private Property, **North by:** Site No.19, **South by:** Site No.21 Measuring East to West (65 +70)/2ft and North to South 40 ft., in total 2700 Sq.ft., and building constructed thereon. **Item No.II:-** All that piece and parcel of bearing Site No.1DC-201,situated at East of NGF Extension, Bangalore. Presently within the limits of BBMP **and Bounded on:- East by** Site No.1DC-203, **West by:** 2nd Main Road, **North by:** Site No.2C-202, **South by:** 1st D Cross Road, Measuring East to West: 11.60 + 10.70/2 mtrs., and North to South: 18.30 Mtrs in all measuring 204.04 Sq.ft. **Item No.III:-** All that piece and parcel of bearing Site No.21, House List Katha No.111, property No.388, situated at Kalkere Village, K.R.PuramHobli, Bangalore South Taluk **and Bounded on: East by:** Road, **West by:** Anniappa's Property, **North by:** Site No.20, **South by:** Site No.22, Measuring East to West: (60+65)/2ft., and North to South:35 ft.		
3.	**Loan Account No. X0HEBAN00001826657: 1) Shashireka (Wife),** No.310, 5th Mn. Rd., BEML Layout 4th Cross, Basaveshwara Nagar, Bangalore North-560079. **2) Niharika (Daughter),** No.310, 5th Mn. Rd. BEML Layout, 4th Cross, Basaveshwara Nagar Bangalore North-560079. **3) Ankitha (Daughter),** No.310 5th Mn Rd Beml Lyout 4th Cross, Basaveshwara Nagar Bangalore North-560079. **4) Renukamma P,** No.310, 5th Mn. Rd., BEML Layout, 4th Cross, Basaveshwara Nagar, Bangalore North-560079. **5) M/s. KPR Metals,** No.310, 5th Mn. Rd., BEML Layout, 4th Cross, Basaveshwara Nagar, Bangalore North-560079.	**Rs. 50,00,000/-**	**15-07-2022 & Rs. 23,58,527.86** as on 13-07-2022 together with interest thereon.
	Description of the property/ Secured Asset: All that piece and parcel of the property bearing site No.310 in Sy.No.28/3.32,33 formed by the BEML Employees Co-operative Society Limited, BBMP Khatha No.23, PID No.18-57-23. Situated at: Saneguruvanahally Village, West of Chord Road, Yashavanthapura Hobli, Bangalore North Taluk. presently within the limits of BBMP **and bounded on: East by:** Property No.311, **West by:** Property No.309, **North by:** Road, **South by:** Private property. Measuring East to West 40ft and North to South 34.6+35/2ft.		
4.	**Loan Account No. X0HEBAN00002075132:- 1) Muninagappa H.M,** No.13/4, Munikadirappa Layout, Graphite India Road, Bangalore, Karnataka-560048. **2) M/s. Rakesh Hollow Bricks Suppliers,** Sy.No.13/4, Hoodi, Graphite India Road, Munikadirappa Layout, Bangalore, Karnataka-560048. **3. Parvathi G,** No.13/4, Munikadirappa Layout, Graphite India Road, Bangalore, Karnataka-560048.	**Rs. 25,00,000/-**	**15-07-2022 & Rs.21,58,426.85** as on 12-07-2022 together with interest thereon.
	Description of the property/ Secured Asset: All that piece and parcel of property No.13/4, Khatha No.774, Hoodi Village Munikadirappa Layout, presently cones under limits of BBMP, K.R. Puram Hobli, Bangalore East Taluk, Presently within the limit BBMP, **bounded on: East by:** Property Belongs to Aken Sab, **West by:** Road, **North by:** Property Belong to Krishnappa, **South by:** Road. Measuring 1960 Sq.feet consisting of RCC roofed building measuring 1080 Sq.ft., in Ground Floor and measuring 1080 sq.ft.in first floor.		
5.	**Loan Account No. X0HEBAN00002162262: 1. Madegowda P,** No.375, Gundu Rao Telecom Layout Thanisandra, Bangalore North-560077. **2. Vanitha N,** No.375, Gundu Rao Telecom Layout Thanisandra, Bangalore North-560077.	**Rs. 30,00,000/-**	**15-07-2022 & Rs.28,10,129.30** as on 13-07-2022 together with interest thereon.
	Description of the property/ Secured Asset: All that piece and parcel of property bearing Site No.309, khatha No.2327/307/308/309, situated at Telecom layout, Thanisandra, K.R.Puram Hobli, Bangalore North Taluk, Bangalore, now comes under the limits of BBMP **and bounded on: East by:** Road, **West by:** Property of Narayana swamy, **North by:** Property of Madegowda, **South by:** Site No.310; Measuring East to West 50 Feet and North to South 32Feet, in all measuring 1600 Sq ft.and building constructed thereon.		
6.	**Loan Account No. X0HEBAN00002585236: 1) Nagaraj G,** No.20,7 Cross, Opp. FCI Channamma Temple Rd., Vijinapura, Dooravaninagar, Bangalore, Karnataka-560016. **2) Sri Manjunatha Rice Corner,** No.6, Krishna Murthy Building, Opp. FCI Main Gate, Vijinapura, Bangalore, Karnataka-560016. **3. Chandran G,** No.20,7 Cross, Opp FCI Channamma Temple Rd., Vijinapura, Dooravaninagar, Bangalore, Karnataka-560016.	**Rs. 36,95,563.43**	**15-07-2022 & Rs.39,23,955.18** as on 12-07-2022 together with interest thereon.
	Description of the property/ Secured Asset: All that piece and parcel of property Site No.20, formed in Sy.No.83/2, Khatha No.83/2/20. Situated at:Banasawadi Village, Krishnarajapuram Hobli, Bangalore East Taluk, Bangalore Now presently within the limits of BBMP **and bounded on: East by :** Site.No.19, **West by:** Site No.21, **North by:** Road, **South by:** Property Belongs to Basha. **Measuring:** East to West: 30 feet & North to South: 40 feet, in all measuring 1200 square feet, along with the building constructed thereon.		

Date: 28-07-2022
Place: Bangalore

Sd/- Authorised Officer
Cholamandalam Investment And Finance Company Limited.

GOVERNMENT OF INDIA, DEPARTMENT OF SPACE - U.R. RAO SATELLITE CENTRE

CONSTRUCTION & MAINTENANCE GROUP,
HAL Airport Road, Bangalore - 560 017
(Phone: 080 25084177, 4184, 4156)

CORRIGENDUM-II Dated : 25.07.2022

Sl.No	Description	Details	
1	Name of work	Installation & regular exchange of napkin disposal feminine hygiene care service units in ladies toilet at Main campus URSC, Vimanapura and ISITE Campus, URSC, Marathahalli, Bengaluru for a period of one year.	Annual contract for the supply of Potable water through tankers to Guest House at Devanahalli for the year 2022-23
2	E-Tender Notice No.	URSC/C&MG/C/TN/11/2022-23 dated: 15.06.2022	URSC/C&MG/C/TN/12/2022-23 dated: 15.06.2022
3	Estimated cost put to tender	₹ 6.43 Lakhs	₹ 27.64 Lakhs
4	Period during which the tender document can be downloaded.	Extended upto 16.30 hrs on 05.08.2022	
5	Last date and time for receipt of tenders	Upto 14.30 hrs on 10.08.2022	
6	Due date and time of opening of tenders	After 14.30 hrs on 10.08.2022	

All other details of NIET said above remains unaltered. For further details along with Hindi version in website: **www.isro.gov.in** and download the tender documents from **www.tenderwizard.com/ISRO**.

Sd/-, Group Director (C&MG)

The Karnataka State Co-op Apex Bank Ltd.,

'Uthunga', No.1, Pampamahakavi Road, Chamarajpet, Bengaluru – 560 018,
Ph: 080-26611849, 22976605, Fax : 080-26628521,
e-mail: admin@karnatakaapex.com

No.CEO/P&D/Engg./Tenders/1487/2022-23 Date: 27.07.2022

NOTIFICATION

EXPRESSION OF INTEREST

THE KARNATAKA STATE CO-OPERATIVE APEX BANK LTD., BENGALURU, invites reputed firms / organisation to participate in the "Expression of Interest" (EOI) for **"Appointment of Architectural Consultants"** who desires to take up turnkey consultancy services for Civil and Interior works (including Statutory approvals). The other details can be obtained from General Manager – Planning & Development of the Bank.

Application forms can be collected from **29th July 2022 to 08th August 2022** from Engineering Section of KSC Apex Bank Ltd., Chamarajapet, Bengaluru during office hours.

The last date for the submission of organisation profile along with filled forms addressed to The Chief Executive Officer, KSC Apex Bank Ltd., No.1, "Uthunga", Pampa Mahakavi Road, Chamarajpet, Bengaluru – 560 018 is on or before **10th August 2022** before 5.00 PM.

-Sd-
Chief Executive Officer
KSC Apex Bank Ltd., Bengaluru.

ಕರ್ನಾಟಕ ಸರಕಾರ

Government of Karnataka
(Public Works Department)
Office of the Executive Engineer PWD Division Bidar

NO:EE/PWD/Dvn/Bdr/JE-3/4059/ 2022-23/1716 Date: 26-07-2022

INVITATION FOR SHORT TERM TENDERS

On behalf of Governor of Karnataka, The Executive Engineer, PWD Divn. Bidar invites Tenders from eligible Tenderers, for the works i.e. Works indent No **KPWD/2022-23/BD/WORK INDENT 154342 & 151830** Amount for the works is Minmum. **Rs.45.50 Lakhs** and Maximum. **Rs. 259.57 Lakhs.** Tender documents may be downloaded from the e-procurement portal of the Govt. of Karnataka Viz. http://eproc.karnataka.gov.in.

Tenders must be submitted through e- procurement portal on or before 16.00 hours on dt : 08.08.2022 Tenders will be opened on dt 10.08.2022 Further any other information can be seen from the e - procurement portal or can be had from the undersigned.

Sd/-
(Subhash L)
Executive Engineer,
PWD Division Bidar.

GOVERNMENT OF KARANATAKA

(Karnataka Rural Water Supply & Sanitation Department)
OFFICE OF THE EXECUTIVE ENGINEER RURAL WATER SUPPLY & SANITATION, DIVISION KALABURAGI-585105

Phone No: 08472-278634 Email:eerwssglb14@gmail.com

No:EE/RDW&S/Dvn/Tech/2022-23/880 Dated : 26-07-2022

E-PROCUREMENT SHORT TERM TENDER NOTIFICATION (Two cover)

The Executive Engineer Rural Drinking water & Sanitation Division, Kalaburagi on behalf of Honorable Governor, Karnataka here by invites separate Technical & Financial bid tender for drinking water works from eligible civil contractor detailed as below

The Tender Document with detailed condtions can be obtained through web site http://eporc.karnataka.gov.in and should be submitted through E-procurment system only

1) Name of work: Aland Taluka-13 (Indent No 44128, 44129, 44127, 44126, 44124, 44123, 44122, 44121, 44120, 44119, 44118, 44116 & 44115) Kalaburagi Taluka-07 (Indent No 44151,41974, 41975, 44167, 44169, 43953 & 44147) Jewargi taluka -06 (Indent No 43949, 43952, 43950, 44150, 44149 & 44148) Sedam Taluka-06 (Indent No 44177,44176, 44175, 44174, 44173 & 44172) Chittapur Taluka-05 (Indent No 44134, 44133, 44132, 44131& 44130) Chincholi Taluka-08 (Indent No 44138, 44140, 44142, 44136, 44137, 44141, 44144 & 44145), 2) Head of A/C: JJM 2022-23, 3) Eligibility of Contractor: Class-II & III & above, 4) Tender Amount: Min 1,01,00,000/-, Max 2,25,00,000/-, 5) Date of Commencement of downloading of Bidding document: **27-07-2022 11:00am,** 6) Cost of tender form and EMD : As per E-portal, 7) Last Date to submit bids on e-portal: **11-08-2022 4.00pm,** 8) Pre bid meetin date: **06-08-2022 11.00am,** 8) Opening of Techincal Bid : **12-08-2022 4.01pm**, 9) Opening of Financial Bid: **16-08-2022 11:00am,** 10) Address for any clarification reg.tender :Office of the Executive Engineer, Rural Drinking water & Sanitation Division, PRE division 1st floor Kusanoor road Kalaburagi

DIP/Kalaburagi/432/MC&A/2022-23

Sd/- Executive Engineer,
RDW&S Division, Kalaburagi

GREATER CHENNAI CORPORATION (GCC)

S.W.D.C.No: B1/2770/2022 Dated: 25.07.2022

Invitation for EOI for Implementation Support Consultant (ISC) for JFPR component

1. **Municipal Administration and Water Supply Department, Government of Tamil Nadu**, an executing agency, has received a financing from the **Asian Development Bank** in the form of a Loan ($251 million) towards the cost of **Integrated Urban Flood Management** for the **Chennai-Kosasthalaiyar Basin Project**. The Project will support flood management works in **the Kosasthalaiyar basin spanning** the northern parts of the Chennai city that will help reduce the vulnerability to the impact of climate change.
2. State of Tamil Nadu has been among the severely affected states with COVID-19 pandemic. To enhanced risk management actions against the threat of COVID-19 or similar future pandemic situations in **Kosasthalaiyar basin**, the executing agency has requested **ADB** to provide a grant support of $2million under **Japan Fund for Prosperous Resilient Asia** and **Pacific (JFPR)**.
3. The grant aims to support implementation of identified targeted interventions in Water, Sanitation and Hygiene (WASH) and Infection Prevention & Control (IPC) in schools and Community Health Centers in the **Chennai-Kosasthalaiyar basin**, to establish a surveillance system for IPC and to prepare a gender responsive and integrated disaster management and pandemic response plan targeting urban poor for Chennai city. Trainings and awareness campaigns targeting behavioral changes will be an integral part of the assignment.
4. **Greater Chennai Corporation (GCC)** will be implementing agency for the grant project. GCC will be assisted by the Implementation Support Consultant (ISC) in providing all technical and awareness support in implementation of identified targeted interventions with 47 National key person-months input.
5. **The Greater Chennai Corporation (GCC)**, an implementing agency (IA), on behalf **Municipal Administration and Water Supply Department, Government of Tamil Nadu** intends to apply a portion of the proceeds of this grant to eligible payments under the contract for which this Expression of Interest is issued.
6. **Superintending Engineer, Storm Water Drainage Department as Project Implementation Unit** for **Integrated Urban Flood Management for the Chennai-Kosasthalaiyar Basin Project** now invites **Expression of Interest (EOI)** for the consultancy service named above from the reputed consulting firms from **ADB** member countries having prior experience in providing similar services.
7. Based on consultant's EOI submissions and evaluation by the IA that covers (i) Technical competence (ii) Geographical experience (iii) Management competence and (iv) Key experts criteria, the first-ranked firm will be invited to submit a technical and financial proposal. Consultant finally will be selected using Consultant Qualification Selection (CQS) method.
8. Interested consultants should visit **ADB's** website for Consultant Management System - Consulting Services Recruitment Notice (CMS-CSRN) **(http:/cms.adb.org)** for the terms of reference, criteria and specific requirements, and submit Expression of Interest (EOI) at adb.org following the instructions in the **CMS-CSRN** website up to the **EOI submission deadline of 25th August, 2022**.

Superintending Engineer,
Storm Water Drain Department,
Greater Chennai Corporation
Integrated Urban Flood Management for the Chennai-Kosasthalaiyar Basin Project,
Rippon Building, Chennai (India)
email ID:kosasthalaiyardrainage.chennai2@gmail.com
Phone No. +91 -44-25619315, 25619362

DIPR/ 772 /DISPLAY/2022

" சோதனை கடந்து சுதந்திரம் அடைத்தோம் சாதனை புரிந்து சரித்திரம் படைப்போம்"

Karnataka State

Office of the Executive Engineer, PWDept. Shimoga Division, Shimoga

No.EE/PWD/Smg/AE-2/1FT-14/M-2/2022-23 D:25-07-2022

Ref: 1)EE/PWD/Smg/AE-2/IFT-14/2022-23 Dtd:04-07-2022
2) EE/PWD/Smg/AE-2/1FT-14/2022-23 Dtd:25-07-2022

With above ref Tender invited through E-Procurement (http://eproc.karnataka.gov.in) the dates for downloading & submission

*) Tender Documents Dowloading Date:25-07-2022 To 03-08-2022 Last Date of Receipt NO.: 10-08-2022

For needful information please contact Office P. No. 08182-274942 & Helpdesk No 080-3010900/23010901

Sd/- Exe.Engr.,PWD,Shimoga Division, Shimoga

DIPR/smg/no.147/07/22-23/666

GOVERNMENT OF INDIA
LAKSHADWEEP ADMINISTRATION
Printing & Stationery, Kavaratti – 682 555
Tel. No. 04896- 262429/262246/262427
Fax: 262014 E Mail. lak-gp@nic.in

F.No. 19/06/2021– LGP Dated: 20.07.2022

TENDER NOTICE

E-tender in two bid systems invited for the supply of machinery specified in the schedule for Department of Printing & Stationery, UT of Lakshadweep from the Original Licensed Manufacturers or their Authorized Distributors/Agents.

The URL of the e-tender portal is **www.tendersutl.gov.in**. The interested venders are required to register in the website **www.tendersutl.gov.in** by clicking **"online bidder enrolment"** option to obtain User ID and Password for participating in the tender. The tender documents are required to be submitted only through e-mode offered in the website.

The details regarding terms & conditions, date and time, specification & schedule etc are available in Web site **"www.laksahdweep.nic.in"**.

(K.P. Thangakoya),
Director (P&S)

ಮಹಿಳಾ ಮತ್ತು ಮಕ್ಕಳ ಅಭಿವೃದ್ಧಿ ಇಲಾಖೆ

ಶಿಶು ಅಭಿವೃದ್ಧಿ ಯೋಜನಾಧಿಕಾರಿಗಳ ಕಛೇರಿ ಚನ್ನಪಟ್ಟಣ

4823, ಆ1, ಅಪ್ಪಾಜಿ ಕಾಂಪ್ಲೆಕ್ಸ್, ಚಾನಲ್ ರಸ್ತೆ, 3ನೇ ಅಡ್ಡ ರಸ್ತೆ,
ವಿವೇಕಾನಂದ ನಗರ,ಚನ್ನಪಟ್ಟಣ ಟೌನ್, ರಾಮನಗರ ಜಿಲ್ಲೆ - 562 160.
ದೂರವಾಣಿ : 080-7254891, ಇಮೇಲ್ : cdpochannapatna@gmail.com

ಸಂಖ್ಯೆ: ಶಿಅಯೋ/ಚ/ಕೋಮೊ/ಟೆಂಡರ್ ಪ್ರಕಟಣೆ/22-23 ದಿನಾಂಕ : 22-07-2022

ಟೆಂಡರ್ ಪ್ರಕಟಣೆ

ಮಹಿಳಾ ಮತ್ತು ಮಕ್ಕಳ ಅಭಿವೃದ್ಧಿ ಇಲಾಖೆಯ ಚನ್ನಪಟ್ಟಣ ಶಿಶು ಅಭಿವೃದ್ಧಿ ಯೋಜನೆಯ 334 ಅಂಗನವಾಡಿ ಕೇಂದ್ರಗಳಿಗೆ ಕೋಳಿ ಮೊಟ್ಟೆ ಸರಬರಾಜು ಮಾಡಲು ಅರ್ಹ ಹಾಗೂ ಆಸಕ್ತಿಯುಳ್ಳ ಸಂಸ್ಥೆಗಳಿಂದ ಸಂಬಂಧಿಸಿದ ದಾಖಲಾತಿಗಳೊಂದಿಗೆ ದಿನಾಂಕ : 25-07-2022 ರಿಂದ ಇ-ಪ್ರೊಕ್ಯೂರ್‌ಮೆಂಟ್ ವೆಬ್‌ಸೈಟ್ : **https://eproc.karnataka.gov.in** ನಿಂದ ಕೊನೆ ದಿನಾಂಕ : 22-08-2022 ರೊಳಗೆ ಅಪ್‌ಲೋಡ್ ಮಾಡಬಹುದು. ಹೆಚ್ಚಿನ ವಿವರಗಳಿಗೆ ಶಿಶು ಅಭಿವೃದ್ಧಿ ಯೋಜನಾಧಿಕಾರಿಗಳ ಕಛೇರಿ, ಹಳೆ ಎಲ್.ಪಿ. ಗ್ಯಾಸ್ ಆಫೀಸ್ ಹತ್ತಿರ, ಚಾನಲ್ ರಸ್ತೆ, 3ನೇ ಅಡ್ಡರಸ್ತೆ, ವಿವೇಕಾನಂದ ನಗರ, ಚನ್ನಪಟ್ಟಣ ಇವರನ್ನು ಸಂಪರ್ಕಿಸಬಹುದಾಗಿದೆ. ದೂರವಾಣಿ ಸಂಖ್ಯೆ : 080-2725 4891.

ಸಹಿ/- ಶಿಶು ಅಭಿವೃದ್ಧಿ ಯೋಜನಾಧಿಕಾರಿ,
ಚನ್ನಪಟ್ಟಣ.

ವಾಪ್ರಇ/ರಾಮನಗರ/149/ಮಾಹಿತಿ/2022-23

GOVERNMENT OF KARNATAKA
ID, Ports and Inland Water Transport Department
Office of the Executive Engineer, Port & Fisheries Division, Udupi-576103
Telephone& Fax 0820-2532961 Email: pfdudupi@gmail.com
No. EE/ P&F/DN/UDUPI/ AE /Notification- 05/2022-23 Date: 21-07-2022.

Invitation for tenders (IFT) Two cover system
TENDER NOTIFICATION

On behalf of Governor of Karnataka, Tender is invited in E-Procurement to execute below mentioned work. To participate in E-Procurement, and for more information may be obtained in **(http://eproc.karnataka.gov.in)** website. For further Extension refer above mentioned website. No separate paper notification will be issued.

Name of work and Indent Number: Development of Coastal Berth at Hangarakatte, Udupi District, Karnataka, Amount put to tender **Rs. 47,44,32,545.60**, Earnest Money Deposit (EMD Amount): Rs. 47.45 lakhs (Rs. 1.00 lakh e-payment + Rs.46.45 lakh as mentioned in bid document), Last date for quarries: **19-08-2022 at 16.00 hours**, Date of receipt of Tender: **22-08-2022 at 17.00 hours**

Sd/- Executive Engineer
Port & Fisheries Division, Udupi

DIPR/ADU/MCA/284/22-23 Dt.27.07.2022

MANAPPURAM FINANCE LTD.

GOLD AUCTION NOTICE

CIN-L65910KL1992PLC006623
IV/470A (old) W638A(New), Manappuram House, Valapad, Thrissur, Kerala - 680 567.

The borrowers, in specific and the public, in general, are hereby notified that public auction of the gold ornaments pledged in the below accounts is proposed to be conducted at the following branches on 16/08/2022 from 10.00 am onwards. The auction is of the gold ornaments of defaulted customers who have failed to make payment of their loan amount despite being notified by registered letters. Unauctioned items shall be auctioned on any other days without any further notice. Reserve price is fixed on the basis of market price of the gold on the date of auction or the 85% of the average 30 days IBJA rate whichever is higher. Change in venue or date (if any) will be displayed at the auction centre and on the company website . The details given below are in the order of Branch Name, Loan Number, Customer Name, Total Due Amount (in `) & Item Name

List of pledges:-

MYSORE, VIVEKANADA CICRLE MYSORE, 119590700024627, MADHAVI M, 63000/-, CHAIN 1,FINGER RINGS 1, 4674, SHIVARAJU G, 24900/-, DROPS & STUD 2,FINGER RINGS 1, 119590730013712, KODANDARAM T S, 356343/-, BROAD BANGLES 2,CHAIN 1,DROPS & STUD 4,FINGER RINGS 3,NECKLACE 2, 3744, KUMAR S, 10330/-, STUD 2, 3767, AMBIKA HB, 237664/-, CHAIN 1, 3808, GANGAPPA C, 141860/-, BANGLE 2, 3810, YOGESH V K, 137990/-, DROPS 2,FINGER RINGS 1,NECKLACE 1, RAMANAGAR, B M ROAD CHANNAPATNA, 130140700022411, THIMEGOWDA, 50000/-, CHAIN 1, 2421, UMESH K, 60000/-, CHAIN 1,DROPS & STUD 2, 2443, PRADEEP KUMAR M T, 6000/-, STUD 2, 2452, ANAND M K, 98400/-, CHAIN 2,DROPS & STUD 2, 2463, KIRAN, 14000/-, LOCKET 1, 2470, SAHANA R, 11000/-, FINGER RINGS 1, 2484, CHIKKATHAYAMMA, 7800/-, FINGER RINGS 1, 2487, RAMYA P, 23000/-, DROPS & STUD 2, 2509, PRAVEEN KUMAR, 16500/-, DROPS & STUD 4, 2518, BALAJI PRAKASH C V, 17000/-, FINGER RINGS 2, 2519, KIRAN, 32800/-, DROPS & STUD 2,FINGER RINGS 2,STUD 2, 2892, PUNITH M K, 21550/-, DROPS & STUD 2, 2930, MAHENDRA M P, 25021/-, LOCKET 2,STUD 6, 2937, M K KIRAN, 289000/-, BRACELET 1,CHAIN 2,DROPS & STUD 2,FINGER RINGS 1, 2948, LATHA, 22815/-, FINGER RINGS 1,STUD 2, 2950, PUNEETH M N, 12000/-, FINGER RINGS 1, 2951, LATHA, 35400/-, CHAIN 1, 2954, HEMAVATHI HA, 42000/-, DROPS & STUD 2, 2955, SANDEEP M K, 96756/-, CHAIN 1,FINGER RINGS 1, 2957, SAGAR D N, 126324/-, CHAIN 1, 2966, NITHYANANDA R, 214542/-, CHAIN 2,FINGER RINGS 2, 2972, MALLESH.M, 35265/-, CHAIN 1,FINGER RINGS 1, 2997, SUNIL KUMAR B S, 175000/-, BROAD BANGLES 2,NECKLACE 1, 2999, SAGAR D N, 93500/-, NECKLACE 1, 3016, PRAMOD H U, 109000/-, BROAD BANGLES 1, 3017, PRAMOD H U, 80000/-, FINGER RINGS 3, 3030, SHARADHA B P, 11416/-, FINGER RINGS 1, 3032, ABHISHEK GOWDA, 16000/-, BRACELET 1, 130140730062191, PRAKASH, 12678/-, DROPS & STUD 2, 2284, NITHIN E, 11253/-, FINGER RINGS 1, 2291, ABHISHEK H D, 13033/-, DROPS & STUD 2, 2297, CHANDRAKALA, 13880/-, STUD 2, 2298, CHANDRAKALA, 15789/-, FINGER RINGS 1, 2299, CHANDRAKALA, 14037/-, FINGER RINGS 1, 2308, RAVINDRA D M, 12969/-, FINGER RINGS 1, 2329, SIDDARAMU G T, 17993/-, STUD 2, 2330, SIDDARAMU G T, 23975/-, FINGER RINGS 1, 2978, MURALIDARA, 161975/-, CHAIN 1,FINGER RINGS 3, 2986, PRAMOD H U, 19917/-, FINGER RINGS 1, 2996, SHASHI KUMAR C K, 136728/-, CHAIN 1, 3003, HARSHITH GOWDA M R, 88570/-, CHAIN 1, CHANNAPATANNA RAILWAY STATION ROAD, 105430700772897, SHANTHARAM, 100100/-, CHAIN 1, 2911, RANJITH V K, 104104/-, DROPS & STUD 10, 2954, SIDDA CHARI S, 128128/-, CHAIN 1,NECKLACE 1, 3200, KUMARA K P, 6000/-, STUD 2, 3425, SHASHIKALA, 10320/-, DROPS & STUD 4, 3552, SHARFUDIN, 19800/-, DROPS & STUD 2,FINGER RINGS 1, 3568, RAJANI S, 27900/-, DROPS & STUD 6, 3611, REKHA, 10657/-, DROPS & STUD 2, 3612, REKHA, 23200/-, FINGER RINGS 1, 3613, REKHA, 13400/-, DROPS & STUD 2, 3614, LEKHANA V M, 30200/-, DROPS & STUD 4, 3621, REVAPPA P P, 11000/-, FINGER RINGS 1, 3658, SHEKHAR P, 6000/-, FINGER RINGS 1, 3661, MOHAN V.P, 16165/-, FINGER RINGS 2, 3665, MANJUNATH R, 62448/-, CHAIN 1, 3669, LOKESHA, 9300/-, DROPS 2, 3681, KRISHNA, 62600/-, NECKLACE 1, 3684, ANANDA H D, 10875/-, DROPS & STUD 2, 3700, SHEKHAR H C, 68600/-, DROPS & STUD 2,FINGER RINGS 2,MATTI 2,STUD 2, 3723, RAMESH VT, 65500/-, CHAIN 1,FINGER RINGS 2, 3734, VENKATASWAMY D T, 31500/-, FINGER RINGS 1, 3741, HARIPRASAD K V, 71700/-, BANGLE 2, 3748, MANJU J, 23500/-, FINGER RINGS 1, 3751, PAVAN KUMAR TC, 31000/-, DROPS & STUD 2,FINGER RINGS 1, 3804, CHANDRU, 13595/-, STUD 2, 3805, CHANDRU, 30571/-, DROPS & STUD 4,FINGER RINGS 1, 3806, PRADEEP K, 29455/-, STUD 2, 3818, PALLAVI, 36800/-, DROPS & STUD 2, 3819, UMA, 8000/-, STUD 2, 3820, H C SUNIL KUMAR, 26000/-, FINGER RINGS 1, 3838, MARGRET VINCY, 76400/-, CHAIN 1, 3843, PAVITRA, 68554/-, CHAIN 1, 3858, AYESHA SULTANA, 13937/-, DROPS & STUD 2, 3859, MANJUNATHA.C, 16668/-, U-DROPS 2, 105430730069839, SARASAMMA K, 15435/-, STUD 2, 105430730070734, UMESH G B, 30648/-, FINGER RINGS 2, 0751, DEVARAJU, 26212/-, DROPS & STUD 4, 0752, CHANDREGOWDA, 16358/-, DROPS & STUD 2, 0768, DEVARAJU, 10776/-, FINGER RINGS 1, 0769, DEVARAJU, 17402/-, DROPS 2, 0772, DEVARAJU, 11341/-, FINGER RINGS 1, 0885, ASHA, 8772/-, STUD 2, 0886, ASHA, 9469/-, FINGER RINGS 1, 0904, MOHAN V.P, 23317/-, DROPS & STUD 1, 0911, VIJAY, 26926/-, CHAIN 1, 0920, RANJITH KUMAR RB, 11333/-, LOCKET 1, 1023, VIDHYAVATHI, 99471/-, CHAIN 1, 1054, VIJAY, 57804/-, DROPS & STUD 2, 1089, BETTARAJU, 32750/-, DROPS & STUD 2, 1090, BETTARAJU, 31020/-, CHAIN 1, 1130, ANANDA, 29111/-, DROPS & STUD 4, 1131, ANANDA, 63266/-, CHAIN 1,FINGER RINGS 1, 1163, DODDAMMA, 64750/-, CHAIN 1, 1172, PRABHAKAR, 30970/-, DROPS & STUD 4,FINGER RINGS 2, 1173, PRABHAKAR, 33960/-, CHAIN 1, 1174, PRABHAKAR, 31706/-, FINGER RINGS 1,MATTI 2, 1175, PRABHAKAR, 21238/-, LOCKET 1,STUD 2, 1176, PRABHAKAR, 24760/-, DROPS & STUD 2, 1177, PRABHAKAR, 25470/-, DROPS & STUD 2, 1178, PRABHAKAR, 36280/-, DROPS & STUD 2,FINGER RINGS 1, CHENNAPATNA, 129010700035157, SHILPA V, 34993/-, DROPS & STUD 2,FINGER RINGS 1, 6150, ANANDA S, 12000/-, DROPS & STUD 2, 6451, ARUNA M S, 256000/-, NECKLACE 1, 6472, ARUNA M S, 177177/-, BROAD BANGLES 2,FINGER RINGS 1, 6473, ARUNA M S, 268268/-, CHAIN 1, 6493, YOGESHA S, 12000/-, LOCKET 1, 6504, AJAY SHARMA SP, 15000/-, FINGER RINGS 1, 6522, ARUNA M S, 182182/-, BANGLE 4, 6576, ANANDA P M, 113500/-, CHAIN 1,FINGER RINGS 2, 6618, ARUN R, 150150/-, FINGER RINGS 2,NECKLACE 1, 6719, PRAMOD KUMAR V, 49500/-, CHAIN 1, 6722, SHASHIKALA, 100100/-, NECKLACE 1, 6776, B M PUNITHKUMAR, 17500/-, MATTI 2, 7274, LOKESHA K, 75000/-, CHAIN 1,FINGER RINGS 1, 7290, SAKAMMA, 75000/-, NECKLACE 1, 7308, LOKESHA K P, 18000/-, FINGER RINGS 1, 7317, KESHAVAMURTHY, 35000/-, CHAIN 1, 7330, NAVEEN KUMAR G, 57000/-, CHAIN 1, 7339, PURUSHOTHAMA S, 21500/-, DROPS 2, 7381, KESHAVAMURTHY, 10000/-, STUD 2, 7434, RAJAMMA, 15000/-, STUD 2, 7438, RAGHU K R, 5764/-, STUD 2, 7467, DEEPAK, 15157/-, FINGER RINGS 1, 7468, SAVITHA C N, 61000/-, BROAD BANGLES 1, 7478, SHASHIKALA, 92000/-, NECKLACE 1, 7484, LAKSHMAMMA, 24500/-, FINGER RINGS 1, 7485, SURESH, 18400/-, EAR RINGS 4, 7486, PURUSHOTHAMA S, 63736/-, CHAIN 1, 7487, PURUSHOTHAMA S, 36347/-, CHAIN 1, 7488, NANDESHA K R, 45500/-, CHAIN 1, 7489, PURUSHOTHAMA S, 12000/-, STUD 3, 7492, MANOJ GOWDA K S, 65000/-, CHAIN 1,FINGER RINGS 1, 7500, YOGESHA S, 36500/-, CHAIN 1, 7501, RAGHU M S, 13300/-, FINGER RINGS 1, 7502, RAGHU M S, 28500/-, FINGER RINGS 3,STUD 4, 7505, SIDDARAMAIAH H K, 12000/-, FINGER RINGS 1, 7507, B M PUNITHKUMAR, 11500/-, FINGER RINGS 1, 7509, MAMATHA Y M, 45680/-, CHAIN 1,STUD 2, 7511, NAVEEN SINGH R, 76000/-, BRACELET 1, 7516, NANDAGOPALA C, 89380/-, BANGLE 2, 7532, SHASHIKALA, 35980/-, CHAIN 1,STUD 2, 7545, SHASHIKALA, 16000/-, BRACELET 1, 7551, M S RAGHU, 11700/-, FINGER RINGS 1, 7561, MALLESHA, 20290/-, FINGER RINGS 1, 7577, MANJUNATHA, 22000/-, FINGER RINGS 1, 7584, LOKESH A, 16475/-, FINGER RINGS 1, 7588, VENKATESH, 9106/-, DROPS & STUD 2, 129010730072313, ARUNA M S, 240111/-, CHAIN 1, 2379, VEMAN M PANDITH, 114121/-, CHAIN 1, 2808, CHANDRA KIRTHI P, 23847/-, FINGER RINGS 1, 2987, NAGENDRA M N, 27230/-, FINGER RINGS 1, 3099, KIRAN S, 54000/-, CHAIN 1, 3131, SUHASINI GOWDA A S, 34992/-, DROPS & STUD 4,STUD 2, 3138, SIDDARAJU M S, 36012/-, CHAIN 1, 3150, SIDDARAJU M S, 30008/-, FINGER RINGS 2, 3184, MANOJ GOWDA K S, 8160/-, STUD 2, 3185, SIDDARAMAIAH H K, 8947/-, STUD 2, 3186, NAGARAJ M G, 101800/-, CHAIN 1, 3194, SIDDARAJU M S, 13012/-, FINGER RINGS 1, 3200, LAKSHMAMMA, 9038/-, MATTI 2, 3207, SHASHIKALA, 24465/-, DROPS & STUD 2, 3215, PRAMOD, 36172/-, DROPS & STUD 2, 3225, SHASHIKALA, 10079/-, DROPS & STUD 2, 3235, PAVAN M H, 52190/-, CHAIN 1, 3275, PRUTHVIRAJ K P, 56012/-, FINGER RINGS 4, 3282, SIDDARAJU B K, 26786/-, DROPS & STUD 2,FINGER RINGS 1, 3295, S M NAVEEN, 8736/-, STUD 2, 3297, NAGARAJ M G, 35229/-, STUD 2, 3304, DEEPU K V, 18061/-, FINGER RINGS 1, 3329, SHASHIKALA, 19970/-, DROPS & STUD 2, 3337, CHANDRASHEKAR S R, 30792/-, STUD 2, 3338, MANJUNATHA, 11152/-, STUD 2, 3361, MAHESHA, 51445/-, BROAD BANGLES 1, 3371, PRAJWAL SB, 56650/-, BROAD BANGLES 1, KUVEMPU NAGAR CHENNAPATNA, 109420700039720, SHARADA, 300000/-, BANGLE 2,CHAIN 1,NECKLACE 1, 9860, Y C DARSHAN, 16500/-, DROPS & STUD 2, 9901, NANDEESHA T M, 72625/-, CHAIN 1,FINGER RINGS 1, 9914, BOREGOWDA A P, 151151/-, NECKLACE 1, 9916, LALITHA, 76690/-, CHAIN 2, 9922, SIDDARAJU S, 23000/-, DROPS & STUD 2, 9934, MANJUNATHA CS, 58000/-, CHAIN 1, 9943, MANJUNATH H S, 32000/-, CHAIN 1, 9944, SHIVALINGEGOWDA H T, 30100/-, FINGER RINGS 1, 109420700040378, PARTHA C, 49300/-, BRACELET 1,DROPS 2, 0389, DEVARAJU J, 242700/-, CHAIN 1,FINGER RINGS 1,NECKLACE 1, 109420730072954, SHRIKANTH, 17000/-, FINGER RINGS 1, 3263, PRATHAP H B, 58719/-, CHAIN 1, 3309, DILIP GOWDA M R, 39350/-, DROPS & STUD 2, 3448, SHOBHA A S, 19992/-, DROPS & STUD 2, 3506, YOGESH, 10033/-, DROPS & STUD 2, 3539, PRATHAP H B, 15823/-, FINGER RINGS 1, 3690, MAHADEVAIAH, 74209/-, CHAIN 1,DROPS & STUD 2, 5703, KIRAN KUMAR, 27483/-, FINGER RINGS 1, 5705, DEVARAJU J, 64157/-, BANGLE 1,FINGER RINGS 1,LOCKET 2, 5763, DT THILAKRAJ, 12624/-, FINGER RINGS 1, 5950, SIDDARTHA B R, 21010/-, FINGER RINGS 1, 6009, DEVARAJU, 486746/-, CHAIN 1,DROPS & STUD 8,NECKLACE 3, 6039, MAHESH HT, 55932/-, STUD 8, 6099, HARSHITH GOWDA M R, 103331/-, BRACELET 1, 6103, VINAY KUMAR T, 75384/-, DROPS & STUD 10,FINGER RINGS 1, RAMANAGARAM, 109130700066951, GANESH NAYAK, 8166/-, DROPS 2, 7182, SHIVAKUMARA, 23220/-, FINGER RINGS 1, 7356, SANJAY D, 6476/-, FINGER RINGS 1, 7450, SHASHIKALA S T, 72000/-, CHAIN 1, 7551, NANJUNDASWAMY, 143300/-, CHAIN 1,FINGER RINGS 2,STUD 2, 8151, AMRIN NAJ, 10000/-, DROPS & STUD 2, 8200, JAGADEESH M L, 15000/-, DROPS 2, 8261, LOKESH, 16200/-, DROPS & STUD 2, 8262, LOKESH, 17600/-, DROPS & STUD 2, 8391, SHASHIKALA S T, 47000/-, CHAIN 1, 8401, GOVINDA M V, 19000/-, DROPS & STUD 2, 8408, SHILPA A S, 17400/-, DROPS & STUD 2, 8433, GOVINDA M V, 21800/-, STUD 2, 8447, PRADEEP G, 32691/-, CHAIN 1, 8451, HANUMANTHAIAH, 17000/-, DROPS & STUD 2, 8462, SATHISHA K D, 37924/-, DROPS & STUD 2,FINGER RINGS 1,LOCKET 1, 8468, SATHYA PRASAD K, 38000/-, BRACELET 1,FINGER RINGS 1, 8472, RAVI.J.T, 33120/-, DROPS & STUD 2, 8477, MOHAMAD MATHEEN S, 103103/-, NECKLACE 1, 8479, SINDHUSHREE, 19999/-, DROPS 2, 8486, NANDEESHA, 49000/-, CHAIN 1, 8487, NANDEESHA, 34000/-, FINGER RINGS 3, 8498, VEERABHADRE GOWDA, 27000/-, FINGER RINGS 1, 8556, YASSEN PASHA, 12600/-, EAR RINGS 2, 8591, RUDRAPPA, 85005/-, NECKLACE 1, 8599, JAYAMMA, 148148/-, CHAIN 1, 8647, KUMARASWAMY, 31134/-, DROPS & STUD 6, 8674, ANANDAKRISHNARAJEARASU, 23000/-, DROPS & STUD 2, 8676, PUSHPA, 91000/-, DROPS & STUD 4,STUD 2, 8677, NAGEENA TAJ, 33500/-, CHAIN 1, 8686, MADHU, 9426/-, FINGER RINGS 1, 8687, MADHU, 12754/-, STUD 2, 8688, SRINIVASA A M, 26090/-, CHAIN 1, 8692, CHANDRASHEKAR M, 17020/-, FINGER RINGS 1, 8700, GURUPRASAD S, 15121/-, FINGER RINGS 1, 8703, NINGARAJU, 27580/-, DROPS & STUD 2, 8714, SHIVAKUMAR, 33577/-, BRACELET 1, 8721, SATHYA PRASAD K, 28210/-, FINGER RINGS 1, 109130730057144, PANCHAKSHARI, 60175/-, DROPS & STUD 8,FINGER RINGS 1, 7168, SUNDARANAGA M, 29658/-, FINGER RINGS 1,MATTI 2, 7527, RAGHU C T, 26030/-, FINGER RINGS 2,STUD 2, 7931, MOHANA A S, 48964/-, DROPS & STUD 4, 7966, VINOD KUMAR C, 44340/-, DROPS & STUD 2, 8023, MANJUNATH, 11647/-, DROPS & STUD 2, 8052, RAJU, 40414/-, FINGER RINGS 2, 8053, RAJU, 6584/-, STUD 2, 8075, YOGESH, 22715/-, STUD 4, 8076, YOGESH, 53554/-, DROPS & STUD 2,FINGER RINGS 2, 8118, SUNILA M S, 9376/-, FINGER RINGS 1, 8149, MAHADEV, 10287/-, FINGER RINGS 1, 8155, CHETHAN H, 11209/-, FINGER RINGS 1, 8156, SANDEEP V, 12219/-, DROPS & STUD 2, 8159, NAVEENA N R, 47167/-, BABY BANGLES 2,STUD 4, 8173, MOHANA A S, 20024/-, DROPS & STUD 4, 8187, GOPALA KRISHNA, 11604/-, DROPS & STUD 2, 8189, SYED TAHIR VASEEM, 38481/-, CHAIN 1, 8190, ANJALAMMA, 12983/-, STUD 2, 8241, HUMERA, 8426/-, DROPS & STUD 2, 8244, SYED FAROOK, 20482/-, BANGLE 1, 8246, SYED FAROOK, 36968/-, DROPS & STUD 2,FINGER RINGS 1, 8269, SRINIVAS K, 57160/-, CHAIN 1, 8290, SAGARA N, 24419/-, CHAIN 1, 8325, GIRIJA S, 10544/-, DROPS & STUD 2, 8326, HARSHITHA S, 22389/-, FINGER RINGS 2, 8328, UMA P, 11533/-, STUD 2, 8340, VIJAYALAKSHMI, 14150/-, DROPS & STUD 2, 8342, VIJAYALAKSHMI, 8225/-, DROPS 2, 8350, LAKSHMIKANTH G S, 167447/-, CHAIN 2,FINGER RINGS 1, 8368, NAYEEMUNNISA, 16783/-, CHAIN 1, 8378, NAGESH A, 146123/-, CHAIN 1, 8381, NAGESH A, 10855/-, FINGER RINGS 1, 8392, RAMESHA, 15897/-, DROPS & STUD 2, 8393, RAMESHA, 81223/-, CHAIN 1, 8399, USHA R, 64709/-, CHAIN 1,FINGER RINGS 1, 8408, USHA R, 9544/-, MATTI 2, 8434, PUNITHA, 69852/-, NECKLACE 1, 8435, PUNITHA, 32119/-, FINGER RINGS 2, 8437, PUNITHA, 45019/-, CHAIN 1, 8439, RAVI KUMAR C T, 13521/-, DROPS & STUD 2, 8440, ABHISHEK, 15143/-, FINGER RINGS 1, 8442, PRAVEENKUMAR, 11900/-, DROPS & STUD 2, 8445, ABHISHEK, 13477/-, FINGER RINGS 1, 8446, ABHISHEK, 49968/-, CHAIN 1, 8457, VINOD KUMAR C, 58340/-, FINGER RINGS 2, 8484, PUSHPA, 36209/-, DROPS & STUD 4,FINGER RINGS 2, 8485, PUSHPA, 32349/-, STUD 4, 8506, EMMANUEL RUPSON, 11350/-, DROPS & STUD 2, 8507, EMMANUEL RUPSON, 41706/-, CHAIN 1, 8521, MADHU M, 19826/-, STUD 4, 8522, DODDAMMA, 12375/-, DROPS 2, 8537, NAYEEMUNNISA, 16975/-, FINGER RINGS 1, 8559, MOHAMMED ZAMEER, 41290/-, CHAIN 1,FINGER RINGS 1, SOLUR RAMNAGAR, 133760700025603, NAGESHA K C, 12500/-, FINGER RINGS 1, 6325, LOKESH, 11500/-, DROPS & STUD 4, 6378, KANTHAMMA, 15996/-, FINGER RINGS 2, 6599, ABRAR KHAN, 9590/-, FINGER RINGS 1, 6818, RAVIKUMAR S S, 202800/-, FINGER RINGS 2,NECKLACE 2,STUD 2, 7443, LAKSHMI R, 11500/-, STUD 2, 7451, NETHRA, 12400/-, DROPS & STUD 2, 7495, SYED ABDULLA, 8900/-, STUD 2, 7518, VANAJAKSHAMMA, 16000/-, DROPS & STUD 2, 7525, SHAHANWAZ PASHA, 74000/-, DROPS & STUD 6,FINGER RINGS 3, 7568, GIRISH N G, 23600/-, DROPS & STUD 2, 7583, CHAITHANYA HR, 45700/-, DROPS & STUD 2,FINGER RINGS 1, 7591, MANJUNATHA C, 88550/-, CHAIN 1,FINGER RINGS 1, 7593, CHANDAN KUMAR H N, 10200/-, DROPS & STUD 2, 7595, RAMANJINAPPA U L, 42000/-, CHAIN 1, 7596, RAVIKUMARA H, 33000/-, CHAIN 1, 7607, REVANNA, 38000/-, DROPS & STUD 2,FINGER RINGS 1, 7634, LATHA K B, 124124/-, CHAIN 1, 7635, KUMAR .H.M, 76000/-, NECKLACE 1,STUD 2, 7642, DARSHAN K R, 33000/-, STUD 2, 7644, RAVI S, 10060/-, FINGER RINGS 1, 7650, SAVITHRAMMA, 75500/-, DROPS & STUD 2,FINGER RINGS 3, 7661, IMRAN PASHA, 9000/-, FINGER RINGS 1, 7663, IMRAN PASHA, 12600/-, FINGER RINGS 1, 7702, RAMKUMAR, 58526/-, CHAIN 1,DROPS & STUD 2, 7708, NANJUNDA, 15000/-, DROPS & STUD 2, 7731, CHANNAKESHAVA N, 44800/-, CHAIN 1, 7744, SIRNIVASA B T, 19800/-, DROPS & STUD 2, 7761, SIDDAGANGAMMA P N, 29740/-, FINGER RINGS 1, 133760730008728, LOKESH, 9355/-, STUD 2, 8729, LOKESH, 32176/-, STUD 2, 8730, CHANNAKESHAVYYA GC, 40556/-, FINGER RINGS 1,STUD 4, 8731, CHANNAKESHAVYYA GC, 14745/-, FINGER RINGS 1, 8746, MANJUNATHA L, 21222/-, FINGER RINGS 1, 8761, HARISHA, 22767/-, STUD 2, 8841, LOHITH R, 155074/-, CHAIN 1, 8865, ANJANKUMAR, 15400/-, FINGER RINGS 1, 9256, RAVIKUMARA H, 6699/-, FINGER RINGS 1, 9257, RAVIKUMARA H, 12071/-, STUD 2, 9287, CHANDAN KUMAR H N, 95064/-, DROPS & STUD 10, 9309, CHANDRU, 88732/-, NECKLACE 1, 9310, YADHU NAGARAJU, 70012/-, CHAIN 1, 9354, RAMAKUMARA K, 14462/-, FINGER RINGS 1, 9357, RAMAKUMARA K, 30008/-, FINGER RINGS 2, 9391, PADMAVATHI, 11727/-, FINGER RINGS 1, 9411, NARASIMHAMURTHY SN, 25387/-, DROPS & STUD 2, 9465, SHIVAKUMAR N, 13232/-, FINGER RINGS 1, 9472, LOKESHA N, 9619/-, DROPS & STUD 2, VINAYAKANAGAR RAMNAGAR, 125340700018684, JAYAMMA, 23700/-, CHAIN 1, 8728, NAHIDA, 39000/-, CHAIN 1, 8766, VIJAY V, 59000/-, DROPS & STUD 6,FINGER RINGS 2, 8780, BALARAJU L, 16900/-, STUD 2, 8788, RANJITH KUMAR S, 377500/-, NECKLACE 1, 8808, RANGASWAMY J K, 20000/-, DROPS & STUD 2, 8815, GOWWRAMMA, 21500/-, DROPS & STUD 2, 8818, JAYANTHKUMAR L V, 44000/-, FINGER RINGS 1, 8823, APPAJI, 68000/-, CHAIN 1, 8832, SUSHILAMMA, 47000/-, DROPS & STUD 4, 8838, SANJAYA S, 38000/-, DROPS & STUD 2,FINGER RINGS 2, 125340730039728, PRAKASH.N, 29500/-, FINGER RINGS 1,MATTI 2, 9778, JAGADISH C, 17050/-, STUD 2, 9838, PRASANNA R N, 52811/-, NECKLACE 1, 9856, KARNA, 7693/-, STUD 2, 9857, KARNA, 5599/-, FINGER RINGS 1, 9858, KARNA, 14131/-, DROPS & STUD 2, 9871, PRAJWAL SB, 12060/-, STUD 2, 9876, GIREESHA M J, 20500/-, FINGER RINGS 1, 9879, V MANOJ, 13980/-, DROPS & STUD 2, 9893, JAYANTHKUMAR L V, 55920/-, CHAIN 1, 9906, YOGISHA C R, 6187/-, STUD 2, 9923, GIREESHA M J, 58870/-, FINGER RINGS 3,LOCKET 3,STUD 4, 9924, PRAJWAL SB, 14108/-, FINGER RINGS 1, 9932, SATHISH, 40919/-, CHAIN 1, 9933, SATHISH, 9628/-, FINGER RINGS 1, 9936, SUSHILAMMA, 13093/-, FINGER RINGS 1, 9937, PRASHANTH V, 21785/-, FINGER RINGS 1, 9938, ANANDA, 15869/-, FINGER RINGS 1, 9939, ANANDA, 29950/-, FINGER RINGS 1, 9940, KUMARI, 64356/-, DROPS & STUD 4, 9944, PRAJWAL SB, 24500/-, DROPS & STUD 2, 9948, PRAJWAL SB, 14390/-, DROPS & STUD 2, 9961, PRAJWAL SB, 15635/-, FINGER RINGS 1, TUMKUR, BELLARY MAIN ROAD PAVAGADA, 103180700824100, MAHESH V, 16000/-, DROPS & STUD 2, 4146, ADAMVALI S, 17500/-, DROPS & STUD 2, 4351, ANIL KUMAR B N, 21000/-, DROPS & STUD 2,FINGER RINGS 1, 4523, LAKSHMI NARAYANAPPA, 86000/-, NECKLACE 1, 4527, RAVI D, 28500/-, DROPS & STUD 2,FINGER RINGS 1, 4550, SIDDAGANGAMMA, 8300/-, DROPS & STUD 2, 4600, PUSHPARAJ U, 15000/-, DROPS & STUD 2, 4631, NAGARAJANAIAKA, 8000/-, DROPS & STUD 2, 4636, ANANDA, 15000/-, DROPS & STUD 2, 4703, ASHWTHANARAYANAPPA, 25000/-, DROPS & STUD 8, 4716, CHAND BHASHA, 55000/-, NECKLACE 1, 4738, ANURAG G A, 23000/-, CHAIN 1, 4773, P N BHULAKSHMI, 37500/-, CHAIN 1, 4808, SHRINIVASA, 34990/-, CHAIN 1, 4822, RAMESH, 191700/-, CHAIN 1,DROPS & STUD 1,NECKLACE 1, 4835, HANUMANTHARAYA E, 19500/-, DROPS & STUD 2, 4864, SUDARSHAN.N, 30000/-, CHAIN 1,FINGER RINGS 1, 4875, JAYASIMHA, 23000/-, FINGER RINGS 2, 4884, LAKSHMIKANTHAYADAV T G, 17290/-, DROPS & STUD 2, 4948, PATHANNA, 45500/-, FINGER RINGS 1, 4984, VENKATESH NAIK, 95000/-, CHAIN 2, 4993, NARASIMHAPPA, 12000/-, STUD 2, 5018, GANGADHARAIAH, 25000/-, DROPS & STUD 2, 5028, MURALIKRISHNA N, 9500/-, FINGER RINGS 1, 6112, DALITH KUMAR, 199999/-, CHAIN 1,DROPS & STUD 2,FINGER RINGS 2, 103180730023989, KISHOR KUMAR NAIK K H, 7480/-, STUD 2, 4146, ARUN KUMAR NAIK, 18115/-, STUD 2, 4161, BASAVARAJA A K, 10791/-, STUD 2, 4168, NARASIMHAPPA Y, 14861/-, DROPS & STUD 2, 4176, PANDU RANGA K.V, 18622/-, DROPS & STUD 2, 4675, BABU NAIK, 24920/-, DROPS 2, 4676, BABU NAIK, 15150/-, FINGER RINGS 1, 4738, SRINIVASANAIK V, 57653/-, NECKLACE 1, 4746, SRINIVASANAIK V, 71372/-, CHAIN 1, 4747, HANUMANAIK V R, 72450/-, CHAIN 1, 4749, HANUMANAIK V R, 22860/-, FINGER RINGS 1, CHIKKANAYAKANAHALLI, 118740700030634, C M NAGARJU, 56000/-, CHAIN 1, 0644, RAKSHITH, 14000/-, STUD 2, 0649, RAVISHANKARA .S.B, 10000/-, FINGER RINGS 1, 0677, B D UMESH, 37500/- , CHAIN 1, 0738, UMESH B D, 11700/-, STUD 4, 0790, NANJUNDAIAH K S, 7000/-, STUD 2, 0791, NANJUNDAIAH K S, 35000/-, DROPS & STUD 2, 0805, RAKESH C, 10800/-, DROPS & STUD 2, 0818, LINGARAJU, 24127/-, DROPS & STUD 2, 0847, MANJUNATHABHOVI, 7600/-, FINGER RINGS 1, 1446, RAVEESH D G, 25000/-, FINGER RINGS 1, 1469, SWAMY N, 22000/-, DROPS & STUD 2, 1483, LAKSHMAYYA, 9000/-, STUD 2, 118740730008066, BHARATH HR, 254965/-, NECKLACE 2, 8137, G V MADHUSUDHANA, 300240/-, CHAIN 2,FINGER RINGS 5, 8141, KRISHNAMURTHY T R, 16091/-, STUD 2, 8145, MADHUSOODHAN, 133548/-, CHAIN 1, GBN ROAD MADHUGIRI, 102440700768515, NAGARAJU T M, 25000/-, CHAIN 1, 8582, LAKSHMIKANTHA G K, 8199/-, DROPS & STUD 2, 8961, RAJANIKANTHA T R, 19000/-, DROPS & STUD 2, 9109, SANJEEVAREDDY.S., 73000/-, CHAIN 1,DROPS & STUD 2, 9202, MURALI T N, 141141/-, CHAIN 2,FINGER RINGS 1,NECKLACE 1, 9220, KUSUMA S, 34631/-, DROPS & STUD 2, 9227, MUDDAPPA, 24812/-, DROPS & STUD 2, 9281, VENKATESH D V, 110102/-, CHAIN 1, 9349, HARISH, 112000/-, DROPS & STUD 2,NECKLACE 1, 9384, MANJUNATHA T D, 110110/-, CHAIN 1, 9487, MANJUSHREE M R, 41000/-, FINGER RINGS 8, 9831, HARISH KUMAR H, 30000/-, CHAIN 1,DROPS & STUD 2,FINGER RINGS 1, 9896, SHIVAKUMAR S N, 9500/-, FINGER RINGS 1, 9964, MANJUNATHA, 10997/-, FINGER RINGS 1, 9973, RANGANATHA, 6800/-, STUD 2, 102440700770170, RANGARAJU G.M, 15500/-, DROPS & STUD 2, 0303, BABU C G, 23000/-, DROPS & STUD 2, 0323, ERANNA, 21000/-, DROPS & STUD 2, 0330, ERANNA, 81000/-, NECKLACE 1, 0331, GANGADHAR N, 39000/-, BRACELET 1, 0340, BABU C G, 19000/-, STUD 2, 0354, DEVARAJA S, 19500/-, DROPS & STUD 2,FINGER RINGS 1, 0371, MANJUNATHA M, 67000/-, CHAIN 1, 0377, SHIVAKUMAR C M, 17500/-, DROPS & STUD 2, 0402, VARADARAJAN G, 28000/-, LOCKET 1, 0407, SRINIVASA H, 25000/-, DROPS & STUD 2, 0418, NARASIMHA MURTHY, 20000/-, DROPS & STUD 2, 0426, THIPPESWAMY T, 11500/-, DROPS & STUD 2, 0448, ERANNA, 21000/-, DROPS & STUD 4, 0464, RANGANATH H S, 36000/-, CHAIN 1, 0468, SADHASHIVAA, 31800/-, DROPS & STUD 2, 0474, SHIVA KUMAR A N, 13000/-, CHAIN 1, 0487, SAVITHA B, 61000/-, CHAIN 1,FINGER RINGS 1, 0495, VARADARAJAN G, 53000/-, FINGER RINGS 1, 0544, DEVARAJU N, 17000/-, DROPS & STUD 2, 0546, HARISH, 28000/-, FINGER RINGS 1, 0562, LINGARAJU D Q, 36100/-, DROPS & STUD 2, 0569, PRAKASHNAIK, 44500/-, FINGER RINGS 2,STUD 2, 0572, RANJITH KUMAR Y, 26394/-, FINGER RINGS 2,STUD 2, 0590, KS KARTHIKA, 14500/-, FINGER RINGS 1, 0604, GANGAMBIKA, 30000/-, DROPS & STUD 2, 0647, VARADARAJAN G, 96144/-, DROPS & STUD 2,FINGER RINGS 1,LOCKET 1, 0666, NAYANA N, 44300/-, DROPS & STUD 6, 0668, KUNNAPPA, 24475/-, FINGER RINGS 1, 0670, KUNNAPPA, 27000/-, DROPS & STUD 2, 0673, SHIVANNA, 20500/-, FINGER RINGS 1, 102440730014121, SHIVAKUMAR M G, 14037/-, DROPS & STUD 2, 4195, MARUTHISHA.SR, 5179/-, STUD 2, 4340, NAGARAJU, 21656/-, DROPS & STUD 2, 4454, GAJENDRAKUMAR S, 9860/-, FINGER RINGS 1, 4774, ANJANA MURTHY, 25392/-, DROPS & STUD 3, 4808, SHIVAKUMARA, 13626/-, STUD 2, 4841, G L PRASAD, 10377/-, FINGER RINGS 1,STUD 2, 4861, RANGANATH B L, 14511/-, DROPS & STUD 2, 4882, MARUTHI J A, 113818/-, NECKLACE 1, 4894, G L PRASAD, 20900/-, FINGER RINGS 1,STUD 2, 4904, RANGANATH H S, 92624/-, CHAIN 1, 4913, AKKALAPPA, 50415/-, CHAIN 1, 4925, CHANDAN R H, 75254/-, CHAIN 1, 4933, HANUMANTHARAYAPPA T M, 24011/-, FINGER RINGS 1, 4954, PRASHANTHA GK, 56934/-, CHAIN 1,FINGER RINGS 1,STUD 2, 4955, PRASHANTHA GK, 70339/-, CHAIN 1, 4967, HANUMANTHA GOWSA G L, 59779/-, CHAIN 1, 4977, LAKSHMIKANTHA K R, 18700/-, STUD 2, 4991, VARADARAJU.K.S, 25510/-, DROPS & STUD 2, 5010, SYED ZIYAUDDIN S F, 45125/-, BANGLE 2, 5013, MAHESHKUMAR, 53553/-, DROPS & STUD 2, 5025, MOHAN KUMAR, 37752/-, CHAIN 1,FINGER RINGS 1, 5039, PRABHAVATHAMMA G N, 62047/-, CHAIN 1,FINGER RINGS 1, GUBBI B H ROAD, 102400700782423, DHANAJAYA, 10997/-, FINGER RINGS 1, 2462, MALLIKARJUNAYYA, 181180/-, BRACELET 1,CHAIN 1,FINGER RINGS 1, 2477, KAVISHA, 19297/-, STUD 2, 2567, KIRTHIRAJU, 8700/-, STUD 2, 2676, H B RAJANNA, 12000/-, FINGER RINGS 1, 2681, BASAVARAJU B.T, 58000/-, CHAIN 2, 2704, MAHALINGAPPA, 97000/-, CHAIN 1, 2705, ANJANAPPA, 25520/-, CHAIN 1, 2709, GANGADHAR S, 11998/-, STUD 2, 2743, RANGASWAMY P, 18999/-, DROPS & STUD 2, 2800, SAVITHRAMMA H D, 24900/-, DROPS & STUD 2, 2821, DEEPAK K R, 33400/-, CHAIN 1, 2838, MADHUMOHAN M A, 11400/-, MATTI 2, 2850, SAI PRASAD M S, 48500/-, CHAIN 1, 2877, DEEPAK K R, 50000/-, BRACELET 1, 2924, SURESH R, 70000/-, CHAIN 1, 2935, RAMAIAH, 100100/-, CHAIN 1,DROPS & STUD 2, 2936, MANTHESH B, 195195/-, CHAIN 2, 2993, HEMANTHA KUMAR S U, 83500/-, CHAIN 1,FINGER RINGS 2, 3001, MARUTHI G C, 46000/-, FINGER RINGS 2,STUD 2, 4014, JAYASHREE, 80000/-, DROPS & STUD 12, 4016, HUCHA VEERAIAH M R, 41000/-, CHAIN 1,FINGER RINGS 1, 4022, SHIVASHANKARAIAH GS, 22000/-, FINGER RINGS 1, 4029, LAKSHMIPATHI R, 20000/-, DROPS & STUD 2, 4031, DODDAIAH, 47045/-, DROPS & STUD 2,FINGER RINGS 2,MATTI 2, 4032, DODDAIAH, 6500/-, DROPS 2, 4051, MARUTHI G C, 63000/-, BRACELET 1, 4056, NAGARAJU, 14000/-, FINGER RINGS 1, 102400730015400, LOHITH T R, 11789/-, FINGER RINGS 1, 5420, YATHEESH MB, 35010/-, DROPS & STUD 4, 5443, DAYANANDA B, 27338/-, CHAIN 1, 5473, CHANDRASHEKAR G, 26294/-, FINGER RINGS 3, 5483, NAGARAJU B R, 11875/-, DROPS & STUD 2, 5880, HITHENDRA KUMAR R, 6304/-, STUD 2, 5891, TRILOCHAN M C, 121470/-, CHAIN 1, 5921, LINGARAJU B P, 41600/-, STUD 6, 5935, SANTHOSH KUMAR B R, 36210/-, FINGER RINGS 2, 5941, DEEPAK K R, 212680/-, CHAIN 1, 5947, SHIVAPRASAD M O, 16170/-, FINGER RINGS 1, 5960, GIRISH KUMAR R S, 131680/-, CHAIN 1, 5970, SANJAY M S, 33880/-, CHAIN 1, 5985, RAJASHEKHARAIAH M S, 33924/-, FINGER RINGS 2, GUBBI GATE TUMKUR, 131170700015277, RAFEEQ AHMED, 128128/-, NECKLACE 1, 5754, PRABHAKARA T S, 24300/-, DROPS & STUD 2, 5879, ANJU, 63500/-, CHAIN 1, 131170730018706, SYED AZAM, 158848/-, DROPS & STUD 2,NECKLACE 1, 8877, SAYADH ERPHAN PHASHA, 29303/-, DROPS & STUD 2, 8883, SHIVAKUMAR T H, 42349/-, FINGER RINGS 2,STUD 4, 9388, RAGHUNATH, 27490/-, FINGER RINGS 1, 9391, MANJUNATHA B R, 32010/-, STUD 2, 9393, SYED SHARUK, 25806/-, DROPS & STUD 2, 9423, MUTTURAJU C, 11763/-, FINGER RINGS 1, 9474, PRASANNA, 56650/-, CHAIN 1, 9529, SHASHIKUMAR, 17990/-, DROPS & STUD 2, KORETEGERE, 120210700028014, RAVEESH KUMAR M K, 30100/-, DROPS & STUD 2, 9140, KEMPARAJU, 28287/-, DROPS & STUD 2, 9239, MAHAMED BABU FAKRUDEEN, 23024/-, DROPS & STUD 2, 9365, RAMESH, 11000/-, DROPS 2, 9550, VIJAYAKUMAR, 23000/-, FINGER RINGS 1, 9552, BAILANJANAPPA, 31154/-, CHAIN 1, 9577, GANGANAIK, 30000/-, FINGER RINGS 1, 9578, VIRANAGAPPA, 34000/-, FINGER RINGS 1, 9592, RAMESH D, 14400/-, DROPS & STUD 2, 9595, PRAKASH D R, 22000/-, DROPS & STUD 4, 9598, RAMESH, 41700/-, CHAIN 1, 9618, NAGARAJU H N, 12000/-, STUD 2, 9623, NAGAHUSHAN, 17000/-, STUD 2, 9637, MAHESH B, 18300/-, DROPS & STUD 2, 9653, ASHWATH KUMAR, 29996/-, DROPS & STUD 4,FINGER RINGS 1, 9661, MARUTHI K V, 16000/-, DROPS & STUD 2, 9664, HANUMANTHRAJU, 81594/-, CHAIN 1,DROPS & STUD 2,FINGER RINGS 1, 9669, ASHWATH KUMAR, 25535/-, DROPS & STUD 2, 9671, JAYAMMA, 101495/-, CHAIN 1,DROPS & STUD 2, 9674, NARASIMHAMURTHY, 23200/-, DROPS & STUD 4, 9677, SHANKARANANDA K M, 64300/-, CHAIN 1, 9678, MARUTHIS, 64300/-, DROPS & STUD 4,MATTI 4, 9687, RAMESHA G, 22800/-, DROPS & STUD 2, 9691, HEMALATHA, 65500/-, NECKLACE 1, 9692, HEMALATHA, 19200/-, FINGER RINGS 1,MATTI 2, 9693, HEMALATHA, 9300/-, DROPS & STUD 2, 9694, HEMALATHA, 10300/-, STUD 1, 9695, HEMALATHA, 11200/-, DROPS & STUD 2, 9696, HEMALATHA, 55300/-, CHAIN 1, 9698, HEMALATHA, 11500/-, MATTI 2, 9714, AMEENABI, 42900/-, DROPS & STUD 2, 9719, J R HANUMANTHARAJU, 76500/-, CHAIN 1, 9727, RAMESHIAH, 82300/-, CHAIN 1, 120210730016903, NANJUNDAPPA K, 15951/-, DROPS & STUD 2, 7424, VENKATESHAPPA, 64222/-, CHAIN 1, 7864, VENKATESH BABU B V, 29000/-, CHAIN 1, 7872, SHIVARAJU, 9580/-, STUD 2, 7962, SRINIVASA K B, 30029/-, DROPS & STUD 2,FINGER RINGS 1, 7963, SRINIVASA K B, 11426/-, FINGER RINGS 1, 7982, THIPPESWAMY MD, 100585/-, CHAIN 1, 8027, RAGHUNATHAGOWDA V L, 17489/-, STUD 1, 8042, HANUMANTHARAJU N, 19538/-, STUD 2, 8059, VISHVANATH .J.K, 114808/-, CHAIN 1, 8060, VISHVANATH .J.K, 49467/-, CHAIN 1, 8061, VISHVANATH .J.K, 16101/-, STUD 2, 8075, NAGARAJU, 11282/-, FINGER RINGS 1, 8138, GANGARAJU H, 21542/-, DROPS & STUD 2, 8140, KARIBASAVAIAH Y B, 45956/-, CHAIN 1,DROPS 2,FINGER RINGS 1,STUD 1, 8168, AMARALINGAIAH N, 137025/-, CHAIN 1,DROPS & STUD 4,FINGER RINGS 3, 8176, AMEENABI, 14027/-, STUD 2, 8177, AMEENABI, 14765/-, MATTI 2, 8199, PRADEEPKUMAR, 682680/-, BANGLE 4,CHAIN 3,DROPS & STUD 4,NECKLACE 1, 8200, NUTHAN S L, 23227/-, CHAIN 1, 8203, GURUPRASAD, 42035/-, CHAIN 1, 8211, J R HANUMANTHARAJU, 84694/-, NECKLACE 1, 8217, HARISHA R L, 38090/-, FINGER RINGS 2, 8218, HARISHA R L, 52170/-, CHAIN 1,DROPS & STUD 2, KUNIGAL, 111550700052624, MAMATHA, 35000/-, DROPS & STUD 2,FINGER RINGS 3, 2719, LATHAKUMARI P, 107107/-, CHAIN 1, 2752, KIRANA K, 251251/-, BRACELET 1,CHAIN 2,DROPS & STUD 4,FINGER RINGS 1, 3244, MOHAMMED MUDASIR, 40000/-, DROPS & STUD 2, 3530, NAGARATHNA T, 25836/-, STUD 2, 3658, KANKRAIAH H D, 88900/-, BRACELET 1,DROPS & STUD 2, 3704, VENKATESH K S, 12000/-, FINGER RINGS 1, 3719, LAKSHMI H V, 43500/-, FINGER RINGS 2, 3735, MAHESH K M, 34000/-, FINGER RINGS 1, 3740, MANOJ KUMAR S N, 15000/-, DROPS & STUD 2, 3763, MURULIKRISHNA B V, 8500/-, STUD 2, 3774, PRASANNA, 86000/-, BROAD BANGLES 2, 3786, MAHESH M C, 12200/-, DROPS & STUD 2, 3802, VENKETESH, 7000/-, STUD 2, 3803, MURULIKRISHNA B V, 24500/-, DROPS & STUD 2, 3811, MAMATHA, 120120/-, CHAIN 1, 3812, GIRI GOWDA, 79000/-, CHAIN 1, 3835, DHANALAKSHMI B N, 41700/-, CHAIN 1,FINGER RINGS 1, 3845, RAMAKRISHANA, 33000/-, FINGER RINGS 2, 3853, ANIL KUMAR, 10000/-, FINGER RINGS 1, 3856, RAMESHA, 25700/-, CHAIN 1, 3904, MUNISWAMY HM, 75000/-, CHAIN 1, 3915, JYOTHILAKSHMI G, 30500/-, DROPS & STUD 2,FINGER RINGS 1, 3930, RAJESH . P, 39900/-, DROPS & STUD 2, 3939, MANJUNATHA KR, 18400/-, DROPS & STUD 2, 3944, MAMATHA, 20000/-, DROPS & STUD 2, 3961, ROHAN, 7300/-, FINGER RINGS 1, 3979, RAJANI R, 5699/-, STUD 2, 3997, K T GANGADHARAIAH, 32000/-, FINGER RINGS 2,STUD 2, 4000, BALAGI, 36000/-, CHAIN 1, 4001, DEVENDRA, 26000/-, DROPS & STUD 2,FINGER RINGS 1, 4002, RAJESH . P, 42000/-, NECKLACE 1, 4018, KRISHNAMURTY S K, 81000/-, BRACELET 1, 4019, DARSHAN, 6700/-, DROPS & STUD 2, 111550730016969, GIRISH J R, 8583/-, DROPS & STUD 2, 7203, DEVARAJU G S, 16370/-, DROPS & STUD 2, 7347, SHANKARAIAH H G, 23299/-, DROPS & STUD 2, 7354, RATHAN RAJ S, 171484/-, BRACELET 1,BROAD BANGLES 1, 7384, MADHU KV, 26460/-, DROPS & STUD 2, 7388, MADHU KV, 9691/-, FINGER RINGS 1, 7394, LAKSHMI H V, 7183/-, STUD 2, 7429, TEJASWINI V, 9990/-, CHAIN 1, 7430, TEJASWINI V, 13420/-, DROPS & STUD 2, 7479, RAGHUNATH, 20880/-, BRACELET 1, 7499, ANAND K V, 17250/-, DROPS & STUD 2, 7524, ANIL KUMAR V, 13975/-, FINGER RINGS 1, 7535, VARADARAJU GM, 55830/-, BRACELET 1,CHAIN 1, 7553, MUNISWAMY, 50000/-, BRACELET 1, 7563, ABDUL KHALEEM, 34110/-, NECKLACE 1, 7624, SIDDARAJU B C, 19082/-, FINGER RINGS 1, 7637, DHANAJAIAH, 17241/-, FINGER RINGS 1, 7643, PADMA R, 85022/-, BRACELET 1,DROPS & STUD 4, 7645, PADMA R, 88377/-, CHAIN 1, 7646, PADMA R, 40027/-, DROPS 4, 7650, LATHA, 20047/-, FINGER RINGS 1,MATTI 2, 7651, LATHA, 14071/-, FINGER RINGS 1,STUD 2, KUNIGAL B M ROAD, 124120700022441, NARAYAN, 8600/-, STUD 2, 3023, VENKATESH B G, 39500/-, CHAIN 1,FINGER RINGS 1, 3094, UMESH R, 46000/-, DROPS & STUD 2,FINGER RINGS 1, 3114, RAGHU, 19300/-, FINGER RINGS 1, 3123, VINOD H G, 89000/-, BANGLE 2, 3130, SRINIVAS S M, 22995/-, STUD 2, 3143, VENKATESH KOGGI, 46000/-, CHAIN 1, 3150, ARUNKUMAR K S, 48000/-, DROPS & STUD 2, 3157, DODDAMMA, 9900/-, DROPS 2, 3181, JAYADEVA T J, 70000/-, BRACELET 1, 3191, JAGADISHA, 73000/-, CHAIN 1, 3192, RAVIKUMAR, 12000/-, FINGER RINGS 1, 3194, DARSHAN, 13000/-, FINGER RINGS 1, 3205, HONNEGOWDA, 38000/-, CHAIN 1, 3217, PRAVEEN Y S, 30000/-, STUD 2, 3224, MAHESHA, 13400/-, STUD 2, 3226, BALKIAZ, 65600/-, NECKLACE 3, 3229, RAVIPRASAD B H, 51699/-, DROPS & STUD 2, 3234, JAGADISHA, 22900/-, FINGER RINGS 1, 3236, JAGADISHA, 23000/-, STUD 2, 3241, RENUKA R, 26000/-, FINGER RINGS 1, 3248, MAHESHA, 68000/-, NECKLACE 1, 3259, RANJITHA GOWDA R, 32800/-, CHAIN 1, 3262, NAVEEN C, 27000/-, BRACELET 1,DROPS & STUD 2, 3263, BALKIAZ, 18265/-, CHAIN 1, 3266, VENKATESH G, 20000/-, DROPS & STUD 2, 3271, RAVIKUMAR, 21000/-, DROPS & STUD 2,FINGER RINGS 1, 3273, SHIVANNA M N, 19998/-, DROPS & STUD 2, 124120730019568, GIRISHA T V, 114748/-, CHAIN 1, 9587, MANU BN, 63834/-, BANGLE 1, 9982, GHANASHAM K, 68195/-, CHAIN 1, 124120730020005, RAVIKUMAR, 6597/-, STUD 2, 0061, RANGANATHA D, 20920/-, CHAIN 1, 0062, KRISHNAMURTHY, 22254/-, DROPS & STUD 2, 0070, KIRANA H B, 104277/-, CHAIN 1, 0105, ROOPA L, 12055/-, DROPS & STUD 1, 0113, SAIF ULLA, 36900/-, DROPS & STUD 2, 0129, HARISH GOWDA M K, 11680/-, FINGER RINGS 1, 0134, THANVIR PASHA, 14127/-, FINGER RINGS 2, 0138, SURESHA A R, 27830/-, DROPS & STUD 2, 0139, SNEHA Y H, 14090/-, MATTI 2, 0144, RANGASWAMY J K, 51175/-, DROPS & STUD 4, 0153, PRAMOD T R, 28613/-, FINGER RINGS 1, M.G.ROAD TUMKUR, 124130700030186, PRASANNA KUMAR S, 21315/-, FINGER RINGS 1, 0247, RAGHU K, 57000/-, DROPS & STUD 2,MATTI 2, 0251, M ARUNASREE, 56000/-, NECKLACE 1, 0277, PRAKASH, 10000/-, DROPS & STUD 2, 0311, GEETHA N, 8500/-, DROPS & STUD 2, 0318, RAJU, 24000/-, DROPS & STUD 2, 0330, JINASIDDAGOWDA PATIL, 74000/-, CHAIN 1, 0344, SANDEEP I U, 14400/-, CHAIN 1, 0423, LOKESH NAIK B H, 15000/-, DROPS & STUD 2, 0945, JAFER SADIQ M, 60000/-, NECKLACE 1, 0960, KRISHNA B R, 24000/-, DROPS & STUD 6,STUD 2, 0968, MAHESH B, 59000/-, CHAIN 1,DROPS & STUD 2, 0994, T S USHARANI, 17000/-, DROPS & STUD 4, 124130730021760, GUDDAIAH, 70307/-, CHAIN 1,FINGER RINGS 1, 1798, PRADEEP, 264225/-, NECKLACE 2, 1799, PRADEEP, 128075/-, BRACELET 1,BROAD BANGLES 1, 1833, MANJUNATHA T M, 53754/-, CHAIN 1, 1834, DEVA REDDY H N, 93927/-, CHAIN 1, 1851, JAYACHANDRA, 47220/-, DROPS 2,FINGER RINGS 2,STUD 2, 1856, MANU S, 19531/-, DROPS & STUD 2, 1857, MANJUNATH T, 11280/-, FINGER RINGS 1, 1862, PRATHAP, 161931/-, NECKLACE 1, 1872, FAIROZ, 22889/-, DROPS & STUD 2, 1877, NIRANJANA MURTHY R L, 29189/-, FINGER RINGS 1, 1880, SANDEEP I U, 25339/-, FINGER RINGS 1, 1884, PRATHAP, 128470/-, CHAIN 1, 1885, PRATHAP, 147849/-, CHAIN 2,FINGER RINGS 1,STUD 2, 1925, MANJUNATH T, 78890/-, CHAIN 1, 1927, MANJUNATH T, 23330/-, FINGER RINGS 1, 2452, RAGHU, 26606/-, DROPS & STUD 2, 2659, PRIYANKA M N, 62162/-, BRACELET 1,CHAIN 1, 2668, NIRANJANA MURTHY R L, 18975/-, STUD 2, 2669, NIRANJANA MURTHY R L, 31694/-, FINGER RINGS 1, 2671, NIRANJANA MURTHY R L, 7874/-, FINGER RINGS 1, 2682, PARINITHA S N, 44440/-, DROPS & STUD 2,FINGER RINGS 1, 2699, RAVI K, 24252/-, DROPS & STUD 2, 2701, ARUN KUMAR D, 36960/-, FINGER RINGS 1,

Persons wishing to participate in the above auction shall comply with the following:- Interested Bidders should submit Rs. 10,000/- as EMD (refundable to unsuccessful bidders)by way of Cash on the same day of auction. Bidders should carry valid ID card/PAN card. For more details please contact 8698241244.

Authorised Officer
For Manappuram Finance Ltd

Sindhu & Manpreet to be India's flagbearers at CWG

India has decided to hand over the flag to **PV Sindhu** to lead the Indian contingent at the CWG Opening Ceremony on Thursday evening. She replaces Neeraj, who pulled out on Monday. According to the IOA, it is an endeavour to promote gender equality in adherence to the Olympic Charter. Hockey captain Manpreet Singh was named the other flagbearer.

Remembering Rafique — India's 1st Chess Olympiad medallist

FIROZ MIRZA @Chennai

MOHAMMAD Rafique Khan is a name that has quietly faded in the annals of history. There is hardly any trace of him, not even in the book of chess legacy of the country. Rafique used to help his carpenter father in the morning before going out and watching local chess players in action at the narrow bylanes of Bhopal. It was there he learnt the sport before taking the national circuit by storm. He then created history by becoming the first Indian to win an Olympiad medal.

What's worse when India is hosting the Chess Olympiad for the first time, Rafique will not be there to watch and savour. He passed away on July 19, 2019. However, his teammate Rajesh Bahadur and youngest son Mohammad Rais Khan shared his story with this newspaper highlighting how he went on to become the national chess champion and followed it up with a silver medal in the Olympiad.

"He never had formal education. Instead, he used to help his carpenter father. After getting free, he used to visit a nearby tea stall where chess aficionados were involved in board games. It's there he developed an interest in chess," Bahadur, who is vice-president of the disbanded Madhya Pradesh Chess Association, said.

His immense interest meant he grew by leaps and bounds in just a few years and competed in the MP chess championship for the first time in 1975. The maiden outing ended in a title triumph as he outwitted renowned chess players including Syed Nawab Ali (who represented India in the Varna Olympiad and Bahadur. Earlier in those days, two nationals — National 'A' and 'B' — used to be held wherein the latter served as the qualifier for the former. Rafique qualified for the National 'A' in 1975 itself and finished fifth in the event.

"Next year in 1976, he created a record in Kolkata, which is still intact as far as I know. While competing in National 'B', he registered 11 straight wins and drew the next four games winning the championship. He eventually became the national champion in 1978 when he won the National 'A' held in Cochin," added Bahadur.

Rafique was an introvert and never spoke a lot about his achievements, said his son Rais. "He spoke to us about chess on a very few occasions. We used to hear the stories from his friends and chess lovers of the city," he added.

Mohammad Rafique Khan became the first Indian to win an Olympiad silver in 1980

With Rafique excelling with his show at the national level, he was employed by Bhopal Municipal Corporation. However, he had to quit the job as the employer didn't give him leave to participate in the tournaments. It was then the central government came to his rescue and offered him a job at BHEL (Bharat Heavy Electricals Limited) in 1977. "We still have a letter from then industry minister George Fernandes. A job with BHEL gave him financial security and freedom to compete in chess tournaments," said Rais.

The stability paid huge dividends as Rafique participated in Malta Olympiad in 1980. "That win gave a huge fillip to the sport in the country as nobody thought earlier that a chess player from the country could win an individual medal in the Olympiad," opined Bahadur. Secretary of the now defunct MP Chess Association Kapil Saxena said Rafique was a fatherly figure to all the budding chess players from the state.

"Even the night he passed away, he played chess at the club that he used to visit regularly. Despite achieving so much, he did not get what he deserved but he never complained about anything. In fact, he kept giving back to the sport in whatever way he can," said Saxena.

He might not be a conventional chess player and learned the game his own way but the heights he achieved despite those shortcomings are hard to scale even these days. Undoubtedly, Rafique will be missed bigtime when the mega event begins in the country with players of repute from across the globe gracing the occasion with their presence.

OLYMPIAD AMID CRISIS

Concerns and conflicts in their minds, foreign players set for Chennai test

SWAROOP SWAMINATHAN @Chennai

KIRILL Shevchenko hid in a subway to escape Russian missiles in February. His family and he have since relocated to Germany. Shevchenko will be in Chennai, representing Ukraine. Alina Kashlinskaya, one among 44 Russian chess players to sign a 'stop the war' letter before sending it to Vladimir Putin, quit the federation.

At the Olympiad, she will represent Poland in the women's section (her husband, Radoslaw Wojtaszek, is part of the men's team). On Twitter, Carissa Yip, has been posting crucial resources on what next after the US Supreme Court overturned Roe v. Wade. Yip, 18, like millions of other women across the US, focussed her efforts in urging people to donate for abortion funding. She will be a part of the US women's team. Sachini Ranasinghe had to rely on a mobile phone-turned Wi-Fi hotspot during multiple online training sessions because of power cuts in Sri Lanka. Ricko Depaune, down with Covid-19 just a month ago as Nauru faced its first wave, chugged on, meeting teammates for online sessions. A Covid-19 lockdown meant he couldn't see his teammates for the last month. In Chennai, he will be on Board 1.

As the coastal tourist town of Mahabalipuram gets ready to welcome royalty for the game's biggest showpiece — the Olympiad is chess' equivalent of the World Cup — the first paragraph is a grim reminder of the human cost of 2022. Civil war, conflict, a court judgment, invasion, Covid-19... societies across the world are facing significant challenges and some of the biggest chess names on the planet have not been spared.

A group of volunteers checking the digital board at Mahabalipuram | SHIBA SAHU

In a grim, moving portrayal of what it was to escape Kyiv, Shevchenko painted a vivid picture in an interview with the 'Perpetual Chess Podcast'. "The first day we just were sitting, maybe like we had some fear. Of course we didn't sleep at all. The next day we decided to leave Kiev because, about half kilometre from me, we heard about again an explosion and the rocket hit the house (...) that was really scary because we were very lucky that rocket doesn't hit our house, because it would be not possible to be alive after that. (...) we decided, "okay, we have to leave Kyiv." In another part of Ukraine, Oleksandr Sulypa, Open team captain, took a gun to stand guard next to a heavily barricaded road.

While that was going on in Ukraine, some of the leading Russian players were brave enough to put their names next to a letter condemning the government's actions. One of them, Kashlinskaya, will be wearing a Pole jersey. "I have been living in Poland for seven years already, also last year I got Polish citizenship. So, my decision was very natural," Kashlinskaya, one of the highest-rated active women's players, told this daily. "Also, I have a lot of friends in the Polish chess community, so the integration to the team was not a problem for me."

Ranasinghe acknowledges the problems her country is going through at the moment. "There is a crisis going on but we are doing okay as a team I guess," she told this newspaper before leaving for the Olympiad. "During the power cut, we make our phones into hotspots for Wi-Fi. (When we have power), we charge our laptops. We have power cuts for 2.5 to 3 hours a day." Even if parts of the country were facing 10-hour power cuts because of a shortage of resources, her situation was marginally better as she stayed next to a hospital.

Depaune thanked his lucky stars when he managed his bout of Covid-19 without going to a hospital. Even then, he was convinced that Nauru would miss the Olympiad bus because of the lockdown. Depaune, who doubles up as general secretary of the Nauru Chess Federation, had told this daily: "(...) when the lockdown commenced, I thought we wouldn't make it to Chennai. But the government helped us. Securing a visa to Australia is quite hard but we have got it."

Afghanistan, another country that's seen better days, is sending a team. One of its members, Sepehr Sakhawaty, posted a poignant post on Instagram that reflected his feeling. "I feel proud to fight for pride for my beloved country and beautiful flag despite the current difficult situation."

Ultimately, that's what will drive the 1600 or more players over the next two weeks or so. Fighting for their country. Even if it's fighting with itself.

GILL-ING IT

India opener Shubman Gill was batting on 98 when rain stopped play for second time in the 3rd ODI (40 overs a side) against West Indies at Port of Spain on Wednesday. The tourists were 225/3 after 36 overs | AFP

EXPRESS READ

Anas included in men's 4x400m relay for CWG

NEW DELHI: National record holder quarter-miler Mohammed Anas Yahiya has been included in India's 4x400m relay team for the Commonwealth Games in place of an injured athlete, the national federation said on Wednesday. Anas, who was not named in the initial squad of 37 announced last month by the Athletics Federation of India (AFI), replaced Rajesh Ramesh in the relay team. He was a part of the Indian 4x400m relay quartet that failed to qualify for the finals of the recent Worlds.

U-17 wrestler Suraj clinches historic gold

CHENNAI: The Indian Greco Roman wrestler Suraj (55kg) created history by winning the first ever gold medal in the U-17 World Championship. Suraj won 11-0 (by technical superiority) against Azerbaijan wrestler in the final to finish on the top of the podium. Earlier, he had defeated a Romanian wrestler and a Japanese wrestler before outpowering Uzbek grappler in the semifinal. The other wrestler, Ronit Sharma (48kg) lost the final to finish with a silver medal. Manish (51kg) won bronze.

Neymar to stand trial for Barcelona transfer

AP @Barcelona

BRAZIL forward Neymar will stand trial in Spain a month before the World Cup for alleged irregularities involving his transfer to Barcelona in 2013. Neymar's parents, former Barcelona president Sandro Rosell and both the club and Brazilian team Santos are also set to go on trial after a complaint brought by Brazilian investment group DIS regarding the amount of the player's transfer.

The trial is scheduled to start on October 17, nearly a month before the World Cup opens on November 21 in Qatar. Neymar and his father, who is also his agent, face corruption charges and a prison sentence of up to two years, which would not likely carry any prison time. They also face a fine of 10 million euros ($10.1 million). Rosell faces five years in prison for fraud and corruption charges, plus a fine of 10 million euros ($10.1 million).

DIS was entitled to 40% of Neymar's transfer but said it received a smaller compensation because part of the transfer fee was concealed.

Prosecutors said those involved tried to hide the real amount of the transfer in order to pay a lower commission to the investment group. Neymar and the others have denied wrongdoing. Neymar and his father previously appeared in court in Madrid a few years ago because of the accusations.

Santos officially received 17.1 million euros (now $17.3 million) for Neymar's transfer to Barcelona, but prosecutors said the total amount paid by the Spanish club was 25.1 million euros (now $25.4 million), meaning DIS would be entitled to an additional 3.2 million euros ($3.3 million).

Prosecutors said the difference comes from payments made by Barcelona for the future acquisitions of other players, as well as partnerships for friendly matches between the clubs.

According to court documents, DIS paid 5 million reals (now $940,000) for 40% of Neymar's rights in 2009.

BRUM'S DAY

BIRMINGHAM 2022 commonwealth games

- The city's landscape gave inspiration to JRR Tolkien resulting in iconic sagas like The Lord of the rings and The Hobbit. One can see Perrott's Folly and the Waterworks Tower in Edgbaston, along with the University of Birmingham's illuminated clock tower in The Lord of the Rings.
- The place is home to some of the iconic brands like Cadbury Chocolate, Bournville Drinking Chocolate and many others. After London, Birmingham is UK's second largest city. And the location of the city is such that you can reach anywhere in UK in less than 4 hours drive.
- Birmingham Museum and Art Gallery is home to world's largest collection of Pre-Raphaelite paintings. The museum has more than 3000 collection of the same.
- The city is famous for its jewellery as well. Jewellery Quarter produces 40% of all jewellery in the nation.
- Birmingham is Europe's largest city council with 101 councilors representing around 835,354 citizens across 77 wards, as of 2018.
- The city is the birthplace of the postage stamp. Rowland Hill, a schoolteacher invented it in 1839.
- Cluedo, a murder mystery board game was invented in Birmingham in 1943 by Anthony E Pratt.
- The city is also the birthplace of tennis. The game was invented in 1859 on the lawn of a Spanish merchant's home in the Edgbaston district.
- The city witnessed the first ever hole-in-the-heart surgery in 1950 in Birmingham's Children's Hospital.
- In the year 1875, Birmingham produced 3 out of 4 of all pen nibs in the world.

For cricket, a chance to go global at Birmingham Commonwealth Games

GOMESH S @Chennai

WHEN Indian captain Harmanpreet Kaur was asked about taking part in the Birmingham Commonwealth Games, staying along with a bigger contingent from the country across disciplines, she said that just thinking about it gave her gooseflesh. And it's not just Harmanpreet, this has been the general sentiment across the other teams as cricket would be making a comeback after 24 years(1998 games had men's List-A matches) in the multi-sport event.

As for the women, it would be their first major tournament apart from the ICC ODI and T20 World Cups they get to play. "If I speak about myself, we have grown watching these kinds of tournaments and we are glad that we are also getting an opportunity. We will be part of a big event," Harmanpreet had said before leaving for England.

And it's not just about getting to feature in a multisport event for the first time. There are quite a few cricketers, especially from Australia and New Zealand, who are in some way connected to other sports and athletes from other disciplines. For example, New Zealand superstar Suzie Bates was a part of her country's basketball team in the 2008 Beijing Olympics. This time, she will be with the New Zealand contingent — albeit as a cricketer — that would be fielding a team in the 3x3 basketball events.

"It was a great experience as a 19-year-old to be at the Olympics, experience the games and be around all the best athletes in the world. So, yeah, pretty lucky to be able to have got to the Olympic games and now we have an opportunity to go with cricket at the Commonwealth Games," Bates told White Ferns.

Meanwhile, Australian vice-captain Rachael Haynes has reunited with her former work colleague Barrie Lester — a three-time CWG medallist and a champion international lawn and indoor bowler — who would be taking part in the Lawn bowls event.

Before Cricket Australia brought in the central contracts, Haynes used to work at Bowls Australia over a decade ago along with Lester. "I was still in the national team playing for Australia at that time, and so was he. We used to share stories back in the office when we were working and we travelled around the country working on bowls tournaments as well. It was really nice to see him again," Haynes said.

Pakistan will have their moment to savour as their captain Bismah Maroof, who made a comeback in the World Cup earlier this year after having a baby, is named as the flagbearer of their contingent along with wrestler Muhammed Inam for the opening ceremony Thursday. The other important thing is that there is no West Indies in the CWG. Instead, Barbados, who won the 2019 regional domestic competition in the Caribbean, would be taking part in the event, with the newly appointed West Indies captain Hayley Matthews leading them in Birmingham.

Apart from this, the Birmingham games could be seen as a crucial moment as it would help women's sport reach a much broader audience than ever; something all the eight captains have acknowledged. "As a cricketer, we always want to play more cricket and this year we are getting to participate in a multi-sport event. So, when you go for a big-event it is important to perform well, the more we get such tournaments, it is good for women's cricket," Harmanpreet had said. And, the way the tournament goes could also prove vital as ICC pushes for the sport's inclusion in the 2028 Los Angeles Olympics.

Although in the T20 format any team could beat anyone on a given day, once again, it seems like England and Australia are the favourites to finish at the top. If some other country, especially India, manages to rise to the occasion and steal the goal despite the challenges, in many ways it could be a watershed moment for women's sport, not just in the country, but across the globe.

Delhi HC clears Jasleen to compete

AGENCIES @Birmingham

IN a big boost to India's judo contingent, the Delhi High Court on Wednesday cleared Jasleen Singh of all misconduct charges, paving the way for his participation at the Commonwealth Games.

"The High Court has given a decision in favor of Jasleen and he will now travel to Birmingham," said IOA secretary general Rajeev Mehta.

A gold medallist at the Commonwealth Championships held here two years ago, Jasleen along with his roommate, were embroiled in a controversy after they were involved in a brawl with a group of Spanish women during their month-long training-cum-exposure trip in June in Alicante, Benidorm.

While the duo was given a "clean chit" by the group of women the next day, the federation, which is run by administrator Justice Pankaj Naqvi, called them back as a "precautionary measure".

"But as it turned out the duo was not involved and another group was involved in the brawl. The women had also given clean chits and there was no police complaint against them," a coach said.

छत्तीसगढ़ शासन

Chhattisgarh

ECOWNOMY

Mudra From Gaumutra

Widening the Scope of

Godhan Nyay Yojana

After cowdung, institutional purchase of cow urine at ₹4 per litre

छत्तीसगढ़ गोधन न्याय योजना

- Boosting the income of cattle farmers
- Production of biopesticides and biofertiliser
- Revolutionising organic farming

Self Reliance from Cowdung

- Payment of more than ₹300 cr to villagers, cattle farmers, women-SHGs & gothan committees
- Production of more than 16 lakh quintal vermicompost & super compost from cowdung
- Multi activity centres in gothans generating mass employment

33352/20

Shri Bhupesh Baghel
Chief Minister, Chhattisgarh

Chhattisgarh Model
NYAY & EMPOWERMENT

THE NEW INDIAN EXPRESS City

Bengaluru Express

READ SHARE FOLLOW
newindianexpress.com
Mail us: bengalurucityexpress@gmail.com
28.07.2022 THURSDAY

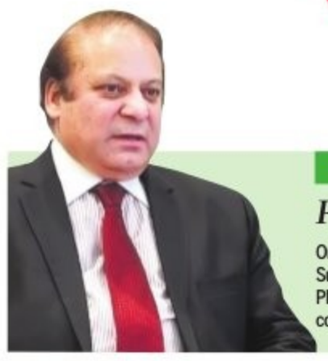

DAY'S DIARY

PM removed

On this day in 2017, Pakistan's Supreme Court removed then PM Nawaz Sharif from office over corruption allegations

ALLEGATIONS & CONTROVERSY

The verdict by the five-member court came after the release of the 2016 Panama Papers leak that linked his underage children to a London property bought through offshore companies

LEADING MAN STEPS DOWN

The 10-year disqualification cut short the third tenure of a leading figure in Pakistani politics for nearly three decades, since his first term from 1990 to 1993

NEW RULER IN TOWN

The ruling saw political instability grip Pakistan, dissolving the Cabinet and leaving the country without a sitting PM till Imran Khan took over

All about diabetic eye disease

PG 3

TREASURED TALES

Dr U Moe Kyaw Aung, Ambassador of Myanmar, who is currently in the city, speaks about the rich trade history between both countries, and the popularity of samosas and Bollywood in Myanmar

Even though Myanmar is known for its rubies, I learnt about gemology here and saw many different kinds of precious stones

Dr U Moe Kyaw Aung, Myanmar Ambassador to India, Bhutan and Iran

PIC: NAGARAJA GADEKAL

MONIKA MONALISA

UPON visiting Bengaluru for the second time, Dr U Moe Kyaw Aung, Ambassador of Myanmar, was spending quality time in the city which was long overdue. Aung, who is here on a three-day tour, says, "My first visit was only for a few hours since we immediately left for Hampi. I have heard so much about Bengaluru, so I always wanted to be here."

In honour of the Ambassador's visit, a special evening was hosted by Vinod Hayagriv, managing director of C Krishniah Chetty Group of Jewellers. It is quite common to hear from jewellery lovers about their fondness for Burmese rubies, and it's safe to say that every lady's jewel box contains at least one ornament studded with this precious stone. Aung takes pride in coming from the land of rubies, and says he learnt even more about different gems in Bengaluru.

"Even though Myanmar is known for its rubies, I learnt about gemology here and saw many different kinds of precious stones," says Aung, who was accompanied by his wife, Nilar Aung.

Aung finds the similarities between India and Myanmar to be uncanny, owing to the long and shared history. "The cultural, commercial, and traditional history of India and Myanmar goes back over 100 years. We have been trading with India since the Chola empire. Also, the majority of our people are Buddhist, which is a religious and cultural identity we share with India. Bollywood is also quite popular in Myanmar," says Aung, adding that Indians aren't considered foreigners in Myanmar.

Apart from rubies, Indians also flaunt Burmese teak. The Chettinad region is well-known for elaborate designs. Burmese architecture, Aung says, is quite similar to Indian architecture but is also unique, and teak wood work is an area where Burmese craft finds its own identity. "During the reign of the Konbaung dynasty, a lot of buildings were made out of teak wood. The quality of Burmese teak is very good, which makes the buildings last for long periods, without any damage," says Aung.

The Ambassador has been living in New Delhi for the last four-and-a-half years and feels at home, especially with the food. "Indian cuisine somehow reminds me of home. You will be surprised to know that Indian food is commonly available in our country. We love curries, biryani, and samosa. South Indian biryani is considered the best in Myanmar," he laughs, as he points at Mir Najaf Ali Khan, grandson of last Nizam of Hyderabad, who sat across the table from him.

(For more pics, turn to P2)

KNOW YOUR CITY

Arun Prasad, city-based history researcher, unravels interesting facts about Bengaluru in this weekly quiz series. So it's time for you to find out how familiar you are with the city, beyond its heritage buildings, IT parks and the pub culture.

THE QUIZ WILL BE PUBLISHED EVERY WEDNESDAY

Send answers to **bengalurucityexpress@gmail.com** with the subject line **'Know Your City Quiz'**

Correct answers and names of first three respondents with right answers will be featured in *CE* on Thursday.

THE RIGHT ANSWERS ARE

1. Sir C V Raman
2. Sir M Visvesvaraya
3. Basavanagudi (Gavipuram)

FIRST THREE TO GET IT RIGHT

1. Balasubramanyam
2. Brinda Hirisave
3. Dhanesh Kothari

2nd PU Failed?

Don't be left behind!

A golden opportunity to study degree under Bangalore University this academic year and save one precious year of your life.

BBA B.Com BCA BA

Limited seats. For admissions call:

2ನೇ ಪಿಯುಸಿ ಅನುತೀರ್ಣವಾದ ವಿದ್ಯಾರ್ಥಿಗಳಿಗೆ ಒಂದು ಸುವರ್ಣ ಅವಕಾಶ. ಸಂಪರ್ಕಿಸಿ:

7846000222

zari®
JAIPUR

THE MUCH AWAITED

Exhibition cum Sale

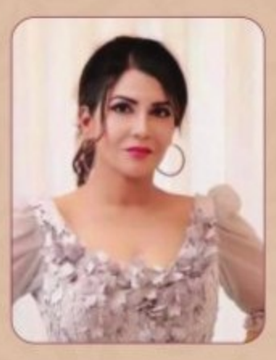

Inauguration By-

MRS. VEENA JAIN
(FORMER MRS INDIA GLOBE)

STARTS TODAY

R
HOTEL RENAISSANCE®
Race Course Road, Bengaluru
28th-29th-30th July 22
Time: 10:30 AM to 8:00 PM
CALL: 8003844442, 9611686880

www.zarijaipur.com

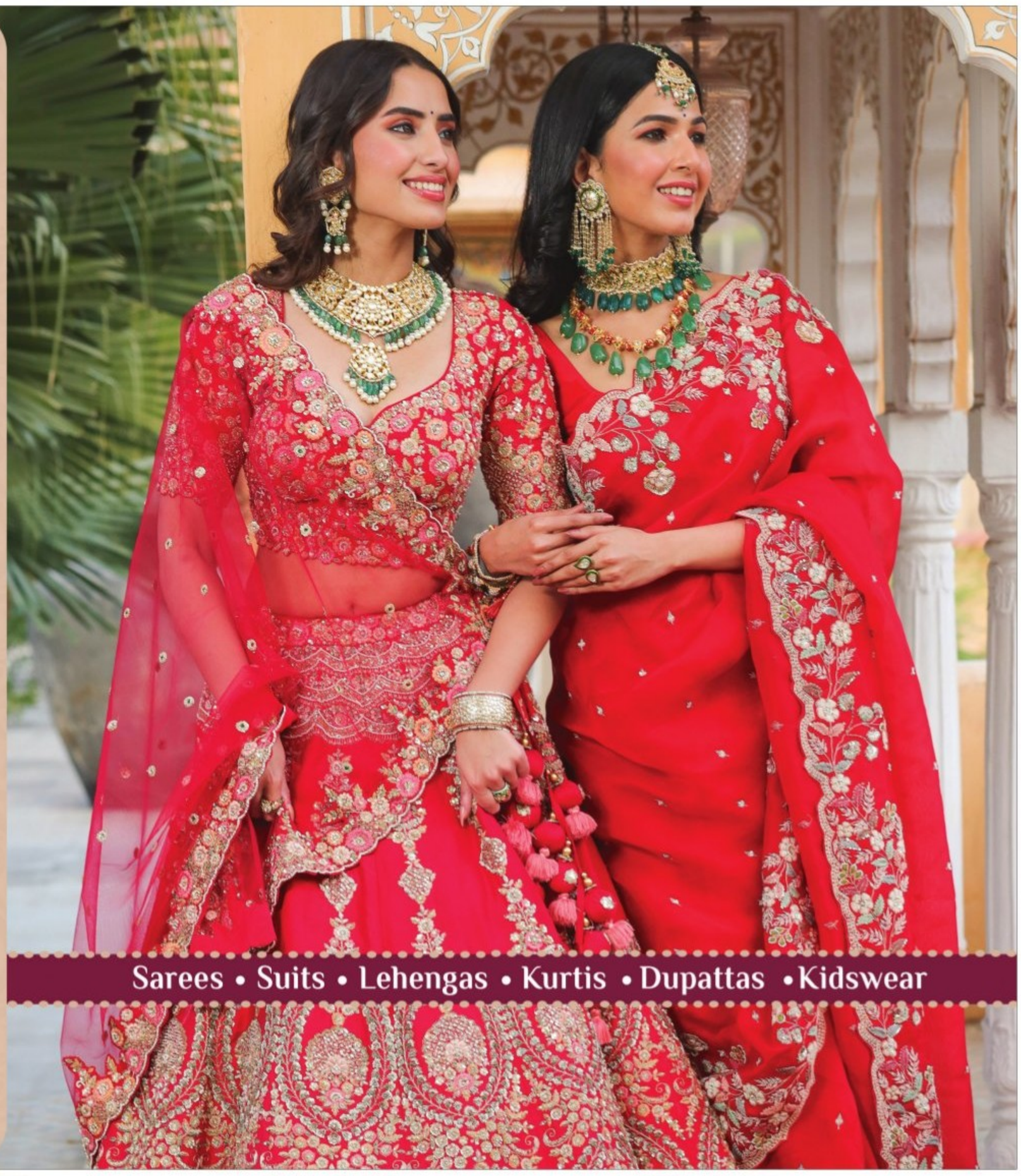

Sarees • Suits • Lehengas • Kurtis • Dupattas • Kidswear

BOOK NOOK

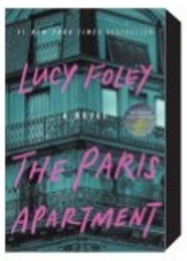

The Paris Apartment
by Lucy Foley

Jess is broke and alone. Her half-brother Ben didn't sound thrilled when she asked if she could crash with him for a bit, but he didn't say no. Only when she shows up he's not there.

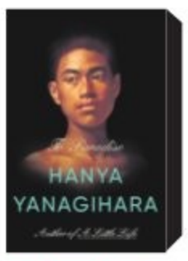

To Paradise
by Hanya Yanagihara

The novel spans three centuries and three different versions of the American experiment, about lovers, family, loss and the elusive promise of utopia.

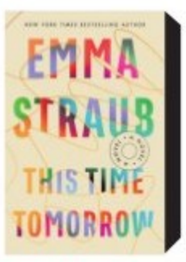

This Time Tomorrow
by Emma Straub

On the eve of her 40th birthday, Alice's life isn't terrible. But her father is ailing, and it feels as if something is missing. When she wakes up the next day she finds herself back in 1996, reliving her 16th birthday.

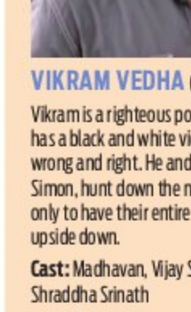

The Living Mountain
by Amitav Ghosh

This is a fable about Mahaparbat; the indigenous valley dwellers who live and prosper in its shelter; the assault on the mountain for commercial benefit humans whose sole aim is to reap the bounty of nature; and the disaster that unfolds.

WHAT WHEN WHY WHERE

Song of Birds

This beautiful classical music ensemble inspired by birds' sounds is unlike anything you've witnessed before.
When: July 30, 6 pm
Where: MLR Convention Centre, JP Nagar
Details: indianmusicexperience.org

Appreciating the Unnoticed

While most of us listen to music every day, there are so many sounds around us that we neglect. At this music appreciation event, pay attention to the sounds you usually ignore.
When: July 30, 6.30 pm
Where: Kappanna Angala, JP Nagar

Thrilling Thursday

This DJ event with some of the best tunes, 2+1 on food and 1+1 on drinks is calling your name.
When: July 28, 8 pm
Where: The Boozy Griffin, Koramangala
Details: highape.com

Gift Something Special

Buy stationery, gifts, and home decor to your heart's content at this giftionery expo.
When: July 29, 10 am
Where: Palace Ground
Details: tradefest.io

Jokes and More Jokes

Jokes about marriage, the pressure on women from society, and more, at this standup comedy show. Bring your friends for a fun weekend!
When: July 30, 6 pm
Where: Tilt Bar Republic, Indiranagar
Details: bookmyshow.com

Groove to the Tune

Get set for an evening of country music, classical rock, and pop, from the '60s to the '90s as Kenneth De Souza regales you with his talent.
When: July 29, 7 pm
Where: Urban Solace, Ulsoor
Details: insider.in

Time Off Work

For those who work hard at corporates, this corporate night is just the event for you to let loose and blow off some steam.
When: July 28, 8 pm
Where: Shift Lounge Bar & Kitchen, HSR Layout
Details: highape.com

Party All Night

This DJ night with unlimited drinks for the ladies is the perfect end to your Thursday.
When: July 28, 8 pm
Where: Vapour Pub and Brewery, Indiranagar
Details: highape.com

EVENING OF ELEGANCE

Conversations centred around rubies, commercial trading between India and Burma in the past, and cultural similarities, concluded with a four-course meal at a special evening organised by C Krishniah Chetty Group of Jewellers. This was held in honour of Dr U Moe Kyaw Aung, Ambassador of Myanmar to India, Bhutan and Iran | NAGARAJA GADEKAL

QUICK FIX

SWEET BONDA

Contributed by: **Akila Thiyagarajan**, Bengaluru

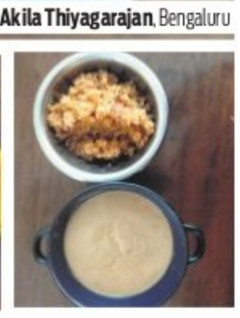

INGREDIENTS

- **Wheat flour:** 1 cup
- **Grated coconut:** 1 cup
- **Jaggery** (powdered): 1.5 cup
- **Elaichi powder:** 1/2 tsp
- **Ghee:** 2 tsp
- **Oil** to fry

METHOD

- Prepare pooran with coconut and 3/4 cup of jaggery.
- Boil one cup of water and dissolve 3/4 cup of jaggery in it.
- Once it cools down add wheat flour, elaichi powder and ghee to it and mix well to idli batter consistency.
- In a pan, heat oil. Make medium size balls of pooran. Dip them in the batter and fry. Take them out once they cooked well and serve.

What's cooking in your kitchen?

We are hungry for recipes with minimum ingredients and maximum flavours. Share your quick-fix with us, along with step-by-step photos, at bengalurucityexpress@gmail.com

FIT BIT

KATICHAKRASANA
(STANDING SPINAL TWIST POSE)

It is a standing spinal twisting pose where the trunk rotates both sides. It cures stiff back & hips, and increases movability along with suppleness and flexibility. Practitioners can perform it after a stressful asana to relax their body and as a warm-up exercise.

STEPS

- Start by standing straight, feet together, and spine erect i.e. in simple Tadasana (Mountain Pose). Divide your weight evenly on both feet.
- Spread your legs at a shoulder-width distance with inhalation.
- Stretch your arms forward in front of the chest. It's the centre position. Here, palms should be facing each other and hands at the shoulder-width distance, parallel to the floor.
- From here, twist your trunk from the waist toward the right with a gentle exhalation. Fix your gaze towards the right shoulder and keep twisting further with breathing out.
- After a complete twist on the right side, inhale, free the twist lock, and come to the center position.
- Again, with an exhalation, repeat on the left side and come back to the center with inhalation.
- Hold this pose for 20 seconds on each side and repeat each side at least 10 times. Then come to the centre. Stand straight and breathe.

BENEFITS

- Regular practice reduces signs of stress.
- Loosens up the tissues to improve flexibility along with strengthening.
- Restores the depleted and blocked pranic energy, which positively affects bronchial asthma.
- Makes the rigid shoulders joints soft and supple, which helps in 'Frozen shoulder.'
- Makes other bending and twisting asanas easier.
- Helpful in managing weight and diabetes.
- The swinging movements help overcome constipation.
- Improves the blood circulation in the trunk and respiratory indexes.
- Simulates the Manipura (Solar Plexus) Chakra primarily responsible for the digestive function.

LIMITATIONS

While twisting, don't rapidly jerk as it can overstretch knees.

People with high blood pressure shouldn't do this asana at high speed.

Don't practise this asana during pregnancy, or if you have spinal injury or sciatica.

By N Elumalai, PhD scholar (Yoga Science) at Meenakshi Academy of Higher Education & Research, Chennai

NOW STREAMING

REGIONAL

VIKRAM VEDHA (Tamil)

Vikram is a righteous police officer who has a black and white view on what's wrong and right. He and his partner, Simon, hunt down the notorious Vedha only to have their entire world turned upside down.

Cast: Madhavan, Vijay Sethupathi, Shraddha Srinath
Watch on: Amazon Prime Video

DHRUVANAGAL PATHINARU (Malayalam)

Deepak retires after an accident cuts off his right leg. Five years down the line, he is forced to revisit all the events leading to the accident.

Cast: Rahman, Aswin Kumar, Pratheep
Watch on: Amazon Prime Video

SUPER DELUXE (Tamil)

Sex, stigma and spirituality merge in these eccentric stories of an angsty teenager, an unfaithful wife and a transgender woman returning to her past.

Cast: Vijay Sethupathi, Fahadh Faasil, Samantha Ruth Prabhu
Watch on: Netflix

THANI ORUVAN (Tamil)

Thoroughly frustrated with industrialists and politicians ruining the nation by denying the availability of cheap medicines, IPS officer Mithranis on a self-conceived quest to find the head of this medicine-mafia to channel all his anger towards him.

Cast: Jayam Ravi, Nayanthara
Watch on: Amazon Prime Video

MASTER (Tamil)

JD, a professor, is addicted to alcohol due to depression. He is forced to leave the college and work as a teacher at a juvenile centre for a few months. There he comes to understand that the youngsters are being exploited by gangster Bhavani by pushing them into addiction.

Cast: Vijay, Vijay Sethupathi, Malavika Mohanan
Watch on: Amazon Prime Video

All the streaming apps can be accessed on smartphones and smart TVs with Internet connection.

SAANI KAYIDHAM (Tamil)

A generational curse comes true in a senseless act of injustice to Ponni and her family. She is driven to seek vengeance by Sangaiya, with whom she shares a bitter past.

Cast: K Selvaraghavan, Keerthy Suresh
Watch on: Amazon Prime Video

CHAK DE INDIA (Hindi)

Kabir Khan, an ex Indian captain, comes back as the coach of the women's National Hockey team — a rag-tag bunch of girls who've forgotten what it's like to play for the love of the game. He teaches them to play for India by learning to use obstacles as secret weapons.

Cast: Shahrukh Khan, Vidya Malvade, Sagarika Ghatge
Watch on: Amazon Prime Video

FOREIGN

PORTRAIT OF A LADY ON FIRE (French)

In late 18th century France, painter Marianne was commissioned by a countess to paint the wedding portrait of her daughter Hèloïse. While posing as her hired companion, Marianne is instructed to complete the portrait in secret. However, intimacy and attraction begin to blossom between both women.

Cast: Noèmie Merlant, Adèle Haenel, Luána Bajrami
Watch on: Amazon Prime Video

I LOST MY BODY (French)

Romance, mystery and adventure intertwine as a young man falls in love and a severed hand scours Paris for its owner in this mesmerising animated film.

Cast: Hakim Faris, Victoire Du Bois, Dev Patel
Watch on: Netflix

INCENDIES (Arabic, French)

This is the story of a twins journey to the Middle East to discover their family history and fulfil their mother's last wishes.

Cast: Lubna Azabal, Mèlissa Dèsormeaux-Poulin, Maxim Gaudette
Watch on: Amazon Prime Video

THE HAND OF GOD (Italian)

In 1980s Naples, young Fabietto pursues his love for football as family tragedy strikes, shaping his uncertain but promising future as a filmmaker.

Cast: Filippo Scotti, Toni Servillo, Teresa Saponangelo
Watch on: Netflix

SUBSCRIPTION

Disney+Hotstar:	₹ 499 per year
Zee5:	₹ 399 for 3 months
Prime Video:	₹ 179 per month
Netflix:	₹ 149 per month

SEEING EYE TO EYE

If your blood glucose stays high over time, it can damage the tiny blood vessels in the back of your eyes

DR MINIJA C K

IT is well known that diabetes can affect your eyes and lead to various complications, including blindness. Precisely because of this, it is important to understand diabetes and diabetic eye disease, how they occur and what the prevention and treatment strategies are.

Consequences

If your blood glucose stays high over time, it can damage the tiny blood vessels in the back of your eyes. Damaged blood vessels may leak fluid and cause swelling. New, weak blood vessels may also begin to grow. These blood vessels can bleed into the middle part of the eye, lead to scarring, or cause dangerously high pressure inside your eye. A frequent result of high blood sugar is diabetic eye disease, which is a group of eye conditions that result from diabetes.

High blood sugar can lead to problems like cataracts, macular oedema, glaucoma, and diabetic retinopathy. Cataracts progress faster in people with diabetes due to high sugar in the blood and this creates a hazy build-up in the eye's lens that results in cataract. Another consequence that results from diabetes is macular oedema, in which the macula – the centre of the retina that provides sharp vision – swells up due to leaky blood vessels caused by diabetes. This results in blurred vision.

Diabetic retinopathy is an eye condition that can cause vision loss in people who have diabetes. It affects blood vessels in the retina. If you have diabetes, it's important to get a dilated eye exam once a year. Diabetic retinopathy may not have symptoms at first – but finding it early can help you take steps to protect your vision.

Prevention

Managing your sugar levels, blood pressure and cholesterol levels can go a long way in preventing diabetes-related eye problems. The key factor in preventing diabetic eye disease is keeping your sugar levels under control. You can do this by getting regular physical activity, eating healthy, and following your doctor's instructions for your medicines.

Treatment

In the early stages of diabetic retinopathy, your doctor will keep track of how your eyes are doing. Some people with diabetic retinopathy may need a comprehensive dilated eye exam every 2 to 4 months. In advanced stages, if vision is affected, it will be treated by injection of medicine inside the eye or laser treatment. In case of bleeding inside the eye, you may have to undergo surgery.

In conclusion, it can be said that it is important to consult your doctor in case you experience problems with your eyes and you are not aware that you have been afflicted by diabetes. There needs to be greater awareness about diabetic eye and its consequences. Early detection and treatment can go a long way in preventing the eyes from getting damaged.

(The writer is senior consultant, department of medical retina, uwea and cataract, Sankara Eye Hospital)

NUGGETS

Smoking, vaping spiked severe Covid complications, death risk

People who reported smoking or vaping prior to their hospitalisation for Covid-19 were more likely to experience complications, including death, from the SARS-CoV-2 infection, finds a study. The findings, published in the journal *PLOS ONE*, indicate smoking or vaping are associated with more severe Covid-19 independent of age, sex, race or medical history. People who reported smoking were 45 per cent more likely to die and 39 per cent more likely to receive mechanical ventilation when compared with those who did not smoke. "People who smoke or vape tend to have a higher prevalence of other health conditions that could play a role in how they are impacted by Covid-19," said Aruni Bhatnagar, professor of medicine at the University of Louisville in the US.-*IANS*

XPRESS FOCUS

India ASEAN Summit 2022 held at REVA University

Dr. P Shyama Raju elected as Trade Commissioner of Karnataka for India ASEAN Trade Council

The India ASEAN Summit 2022 was organised at the REVA University Bangalore campus on Wednesday. Diplomats and bureaucrats from the South East Asian countries participated in the event and delivered key insights on the bilateral relations between India and ASEAN countries.

The chief guests for the event were Moe Kyaw Aung, Ambassador of Myanmar in India; Bounneme Chouanghom, Ambassador of Laos in India; and Ung Sean, Ambassador of Cambodia in India.

Speaking at the event Moe Kyaw Aung said, " This event is particularly relevant this year as we celebrate 30 years of ASEAN India relation. ASEAN is the key factor for the Indian Government in bringing development to the North Eastern regions. I am confident that in the post-COVID world, the ties between India and Myanmar have a long way to go. I hope that the summit will be a great platform to foster bilateral relations."

Bounneme Chouanghom spoke at length about the bilateral relations between India and Laos. "When AEC was formed in 2015, it gave new opportunities for LOAS in fostering and improving better relationship ties between ASEAN countries. Laos will play a big role in the supply chain management in these countries including India," he said.

Ung Sean started his speech by promoting Cambodia and its cultural heritage to the crowd. He said, "It is my pleasure to be here at REVA University to talk about bilateral relations between India and Cambodia. Cambodia is an important partner to foster bilateral ties between ASEAN countries and India. In this post-COVID time, we should try harder to reach better and improved strategic and bilateral relations between ASEAN countries."

During the event, REVA University Chancellor, Dr. P Shyama Raju was conferred with the title of Trade Commissioner of Karnataka for India ASEAN Trade Council. In his address, he said, "The summit is important for the education system as well as to REVA University so that there will be a robust system and better engagement between students in India and ASEAN countries."

HEART ATTACKS

Are we sitting on a CAD Time bomb?

DR. MAHANTESH R CHARANTIMATH

There is a strong possibility of a genetic risk factor with a high prevalence of coronary artery disease (CAD) and Cardiovascular disease (CVD) in Indians and South Asians. The incidence, prevalence, and mortality, from premature CAD, in Indians and other South Asians have been among the highest reported for any ethnic group in different countries due to rapid change in lifestyle and habits.

The prevalence of CAD is 89% – 300% higher among Indian men than among whites in the US. The CAD mortality rates have been declining in the Indian diasporas, but the rate of decline is slower than the rates for those born in the UK. Many studies confirm a higher morbidity and mortality in South Asians than in whites following Acute myocardial infarction (AMI), percutaneous coronary intervention (PCI), or coronary artery bypass graft(CABG) surgery.

Heart attack is a lifestyle-related disease.

Malignant CAD in young Indians

Indians are particularly susceptible to premature CAD leading to heart attack at an earlier age. In a study of 877 patients with angiographically documented CAD in India, more than one-half of patients were <55 years and one-third were <45 years, with a mean age of 48 years. Despite the young age, multivessel disease (MVD) which includes double-vessel disease (DVD), three-vessel disease (TVD), and left main disease was found in 79% of patients. Additionally, coronary athero- sclerosis was generally diffuse with multiple sites of obstruction in most vessels. In another large Indian study, the median age of CABG surgery was 60 years; 6% of CABG was performed in those aged <45 years.

Extreme premature 'Malignant CAD' is a term coined by Enas and Mehta in 1995, wherein they highlighted the unique features of CAD in young Indians.

The three hallmarks of malignant CAD in Indians are extreme prematurity, extreme severity, and high mortality at a young age. A notable element, that can be considered the fourth feature of malignant CAD, is that established risk factors are at low levels or absent.

Prevention

In view of such a high incidence of cardiovascular disease, we require intense screening for primary prevention and adoption of healthy lifestyle which includes healthy heart diet, vegetables, fruits, regular exercise, weight reduction, controlling hypertension, diabetes, stress levels, quiting smoking and drug abuse.

Assessment of cardiovascular risk can be done by taking the following parameters into consideration. There are risk enhancing factors for clinician-patient risk calculation:

- Family history of premature CAD (males, age <55y; females, age <65 y)
- High Cholestrol
- Metabolic syndrome (increased waist circumference, elevated triglycerides, blood pressure, glucose, and low HDL-C are factors, a tally of 3 makes the diagnosis)
- Chronic kidney disease
- Chronic inflammatory conditions
- History of premature menopause and pregnancy-associated conditions, such as preeclampsia and hypertension.
- Lipids/biomarkers: associated with increased CAD risk.

The author is Managing Director & Senior Interventional Cardiologist, Tathagat Heart Care Centre & Hospital. Phone: 9900356000
www.tathagathearthospital.com

THE NEW INDIAN EXPRESS CLASSIFIEDS

SMARTADS

PUBLIC NOTICE
CHANGE OF NAME

CHANGE OF NAME
I, **SAMEER KUMAR DAS,** S/o, Brusava Das,aged about 33 years, Residing at, No J503, 5th Floor, Raaga Apts, Kannur, Bangalore-562149, declare that my name has been mentioned **SAMEERA KUMAR DAS** in my Passport, Pan Card, Bank Pass Book, DL, Education Certificates, Voter Id, Work Experience Certificates, in Aadhar it is mentioned as **SAMEER KUMAR DAS.** I further declare that **SAMEER KUMAR DAS** belongs to me only, vide affidavit dated:09-06-2022, sworn before Advocate & Notary, D. Rajanna, Bangalore.

CHANGE OF NAME
I, SERVICE NO 16124214M HAV VIKAS RAM of unit : RECORD'S, MEG & CENTRE, BANGALORE, 560042, Have changed My Mother Name **(OLD NAME) SHANTI BAI** to **(NEW NAME) SHANTI BAI BHARTENDU** And **DOB** from **22.07.1982** to **22.07.1975** Vide Affidavit Dated 30.06.2022 Sworn Before Notary MEER HASSAN BANGALORE.

ಪ್ರಮಾಣ ಪತ್ರ
ಬೆಂಗಳೂರು-560097, ವಿದ್ಯಾರಣ್ಯಪುರ, ದೊಡ್ಡಬೊಮ್ಮಸಂದ್ರ ಎ ಕೆ ಕಾಲೋನಿ, ಮನೆ ನಂ. 137 ಈ ವಿಳಾಸದಲ್ಲಿ ವಾಸವಾಗಿರುವ ಶ್ರೀ **ಲಕ್ಷ್ಮಿರವರ** ಮಗನಾದ ಸುಮಾರು 59 ವರ್ಷ ವಯಸ್ಸಿನ ಶ್ರೀ **ಮುನಿವೆಂಬಳಪ್ಪ** ಆದ ನಾನು ಈ ಮೂಲಕ ಪ್ರಮಾಣೀಕರಿಸುವುದೇನೆಂದರೆ ನನ್ನ ಹೆಸರನ್ನು **ವಲ್ ಮಹೇಶ್** ಎಂಬ ಹೆಸರಿನ ಬದಲಾಗಿ **ಮುನಿವೆಂಬಳಪ್ಪ** ಎಂಬುದಾಗಿ ದಿನಾಂಕ 08-7-2022ರಂದು ನೋಟರಿ ಮತ್ತು ವಕೀಲರಾದ **ಹೆಚ್. ಶ್ರೀಧರ್ ರಾವ್**ರವರ ಸಮಕ್ಷಮದಲ್ಲಿ ದೃಢೀಕರಿಸಿರುತ್ತೇನೆ. ಇನ್ನು ಮುಂದೆ ನನ್ನ ಎಲ್ಲಾ ದಾಖಲಾತಿಗಳಲ್ಲೂ **ಮುನಿವೆಂಬಳಪ್ಪ** ಎಂದು ನಮೂದಿಸಲಾಗಿರುತ್ತದೆ.

CHANGE OF NAME
I, **THAMMISETTY VENKATESH,** S/o Srinivasarao, aged about 30 years, R/at No. 9-49, Pulipadu Village, Gurajala Mandalam, Guntur District A.P-522415, presently camped at Bengaluru City, do hereby declare that I have changed my name from **TAMMISETTI VENKATESWRARAO** to **THAMMISETTY VENKATESH,** henceforth I shall be known and called as **THAMMISETTY VENKATESH** only, vide affidavit dated 27-07-2022, sworn before Advocate and Notary **L. GOPALAKRISHNA** at Bangalore.

CHANGE OF NAME
I, **RAFEEQ ULLA KHAN,** S/o, Abdul Azeez Khan, Resident of # 980, Idigara Street, Uppar Daira Channapatna, Ramanagar-562 160, have changed my name from **RAFEEQ ULLA KHAN AZEEZ** (Old Name) to **RAFEEQ ULLA KHAN** (New Name), vide affidavit dated: 26-07-2022, Sworn before Advocate & Notary Public, G.S. Susheela, Bangalore.

CHANGE OF NAME
I, SERVICE NO 15334439W HAV MADHU APPALA SWAMY REDDY of unit: CIW, DEPOT BN, MEG & CENTRE, BANGALORE 560042 Have Changed My Self **(OLD NAME) MADHU APPALA SWAMY REDDY** to **(NEW NAME) KOYYA MADHU APPALASWAMY REDDY** Vide Affidavit Dated 25.07.2022 Sworn Before Notary S.I. BALAGURU BANGALORE.

CHANGE OF NAME
I, **CHANDRASHEKAR BILLAVARA NARAYANA,** S/o Narayana Muthappa Billavara, R/at No. 78, Flat 202, Maruthi Mahal 2nd Cross, Venkateshwara Colony, Bengaluru-560075, do hereby declare that I have changed my name from **CHANDRASHEKARA BILLAVARA NARAYANA** to **CHANDRASHEKAR BILLAVARA NARAYANA,** henceforth I shall be known and called as **CHANDRASHEKAR BILLAVARA NARAYANA** only, vide affidavit dated 27-07-2022, sworn before Advocate and Notary **L. SHANKARNARAYANA** at Bangalore.

CHANGE OF NAME
I, **ELUVATHINGAL CHAKO KOCHUTHRESSA @ PUSHPAM** and **PUSHPA .E.C,** W/o. V.J. Thomas, Aged about 62 years, residing at 29, 14th Main, 2nd Cross, Near Hongasandra Tent, Begur Road, Bommanahalli, Bengaluru - 560 068, hereby declare that I have changed my name from **ELUVATHINGAL CHAKO KOCHUTHRESSA @ PUSHPAM** and **PUSHPA .E.C** to **PUSHPA THOMAS** vide affidavit dated 27.7.2022 sworn to before Dharani P., Advocate & Notary Public, Bengaluru.

CHANGE OF NAME
I, **DINESH JAIN** S/o **Shantilal** R/at No.1 MBT Street, Nagarathpet Cross, Bengaluru- 560002 have changed my to **DINESH KUMAR** vide affidavit dated: 27/7/2022 Before Notary **K.V.Mani** Bangalore.

CHANGE OF NAME
I, SERVICE NO 15319960Y HAV SHOBITH .K of unit : 327 FD PK COY, 12 ENGR REGT, C/O 56 APO, PIN : 914012, Have changed my Mother Name from **(OLD NAME) SHYAMALA** to **(NEW NAME) SHYAMALA .K** Vide Affidavit Dated 25.07.2022 Sworn Before Notary S.I. BALAGURU Bangalore.

CHANGE OF NAME
I, **MOHAMMAD SHOEB KHAN,** S/o Mohammad Kadir, R/at No. 4/1, Golden Residency, Amarjyothi Layout, RMV 2nd Stage, Sanjaynagar, Bangalore-560094, do hereby declare that I have changed my name from **MOHAMMAD SHOEB KHAN** to **SHOAIB KHAN,** henceforth I shall be known and called as **SHOAIB KHAN** only, vide affidavit dated 27-07-2022, sworn before Advocate and Notary **JALANDHARA** at Bangalore.

CHANGE OF NAME
I, **SAMARTH RAO** S/o Harish Dharwar Hayavadana Rao, Aged about 19 years, resident of GF2, Suryavamshi Vallabha Comforts, Near Church, Maruthi Layout, Vasanthapura, Bengaluru-560061, Karnataka, India, have changed my name from **SAMARTH RAO** to **SAMARTH HARISH RAO**, vide affidavit dated: 27/07/2022 sworn before notary H.G PADMANABHA RAO, Reg. No.12465, Bangalore.

CHANGE OF NAME
I, **NIKHIL HARDIKAR** R/at Flat No. 403, Salarpuria Sattva Anugraha Tower 1, 4th Floor, Basaveshwara Nagar, Bengaluru-560079, have changed my name to **NIKHIL SHYAMSUNDAR HARDIKAR** vide affidavit dated: 25/7/2022 before Notary **Sivakumara M.N** Bangalore.

CHANGE OF NAME
I, SERVICE NO 16135894X SPR RAHUL WAYAPHALE of unit: KHA COY, TRG BN-1, MEG & CENTRE, BANGALORE 560042, Have Changed My Brother Name **(OLD NAME) ROHAN WAYAPHALE** to **(NEW NAME) ROHAN GANAPATI WAYAPHALE** Vide Affidavit Dated 26.07.2022 Sworn Before Notary MEER HASSAN BANGALORE.

CHANGE OF NAME
I, **CELESTE KEZIA DCOSTA,** W/o Cedric Archiebald Dcosta, R/at #304, Tower-3, Celeste Block, Salapuria Cadenza Apartment, Kudlu Gate Junction, Hosur Main Road, Bengaluru-560068, Karnataka State, do hereby declare that I have changed my name from **CELESTE KEZIA DAVID** to **CELESTE KEZIA DCOSTA,** henceforth I shall be known and called as **CELESTE KEZIA DCOSTA** only, vide affidavit dated 26-07-2022, sworn before Advocate and Notary **S. RAMESH** at Bangalore.

CHANGE OF NAME
I, **SHARWAN KUMAR,** father of No. 13622684Y Hav Birendra Kumar resident of The Parachute Regiment Training Center, Bangalore have changed my name from **SHARWAN KUMAR** to **SHRVAN KUMAR** vide affidavit dated 23-07-2022 sworn before Sivakumara M.N., Bangalore.

CHANGE OF NAME
I, **SAGIRA BANU** W/o **Atif Baig,** Aged about 40 Years, R/at No.53, 3rd Cross, Begur Road, Near Masjid, Bommanahalli, Bangalore- 560068, have changed my name to **SAGHEERA BANU** vide affidavit dated:25/7/2022 Before Notary **G. Dayananda** Bngalore.

CHANGE OF NAME
I,SERVICE NO 15332647M L/NK KARRE OBUL REDDY of unit: 198 FD COY, 18 ENGR REGT C/O 56 APO, PIN:914018, Have Changed My DAUGHTER Name **(OLD NAME) K HEMASRI** to **(NEW NAME), K HEMA SRI** Vide Affidavit Dated 25.07.2022 Sworn Before Notary S.I. BALAGURU BANGALORE.

CHANGE OF NAME
I, **Mrs. Janani Pereira,** aged about 34 years, W/o. Mr. Vishal Pereira, residing at No. 41, NRI Layout, 3rd Cross, Kalkere Main Road, Near Maithry Vidyalaya, Ramamurthy Nagar, Bengaluru, Karnataka - 560016, hereby declare that I have changed my name from **Janani Devi Vimalanathan** (before my marriage) to **Janani Pereira** (after my marriage) vide affidavit dated 26.7.2022 sworn to before B. Seshagiri, Advocate & Notary Public, Bengaluru.

CHANGE OF NAME
I, **PANKAJ SONI,** resident of C/o Munnalal Soni, No.838, New No.3, 5th 'A' Cross, 9th Main Road, Next Road to Websters School, BSK 1st Stage, 2nd Block, Bengaluru South, Bengaluru-560050, have changed my name from **PANKAJ SONI.M** to **'PANKAJ SONI'**, vide affidavit dated 26.07.2022 sworn before notary B.Chitra, Bangalore.

CHANGE OF NAME
I, **VADIVEL. S.,** S/o, Selvaraj, aged about 34 years, Residing at, No.148/2, Kittanahalli Bande, Kittanahalli, Bangalore North, Bangalore-562130, have changed my name from **VADIVELU** (Old Name) to **VADIVEL. S.** (New Name), vide affidavit dated:13-07-2022, sworn before Advocate & Notary, V. Rajashekhara, Bangalore.

CHANGE OF NAME
I, **PANKAJ VELJIBHAI GUDKA,** S/o Veljibhai Gudka, aged about 59 years, R/at No. 456, 4th Main Road, Nagendra Block, BSK 3rd Stage, Hanumanthanagar, Bangalore-560050, do hereby declare that I have changed my name from **PANKAJ VELJI SHAH @ PANKAJ .V SHAH** to **PANKAJ VELJIBHAI GUDKA,** henceforth I shall be known and called as **PANKAJ VELJIBHAI GUDKA** only, vide affidavit dated 27-07-2022, sworn before Advocate and Notary **S.N. MADHU** at Bangalore.

CHANGE OF NAME
I, **FATHIMA C.M.A,** W/o Mohammed Khasim, C.M.A, R/at No. 633, 9th Cross, Vinobha Nagar, K.G. Halli, Bangalore-560045, Karnataka, India, do hereby declare that I have changed my name from **FATHIMA KHASIM** to **FATHIMA .C.M.A,** henceforth I shall be known and called as **FATHIMA .C.M.A** only, vide affidavit dated 27-07-2022, sworn before Advocate and Notary **R. BASAVARAJA** at Bangalore.

CHANGE OF NAME
I, **ROSELEENA THOMAS, Ex.No. 1305994, Rank: SPR, Name: D/o. Late. A.Thomas, residing at No. 10/27, 5th Cross, ITC Colony, Cox Town, Jeevanahalli, Bengaluru-560005,** have changed my name from **(OLD NAME) ROSALINA** to **(NEW NAME) ROSELEENA THOMAS** vide affidavit Dated 26/07/2022 sworn before Notary L.Gopalakrishna, Bangalore.

AFFIDAVIT
I, **FIDA KAUSER,** D/o. MUQTAR AHMED, Aged Major, R/at NO.427, 16th Cross, 5th Main, 6th Sector, HSR Layout, Bengaluru-560102,declare that my true and correct is **FIDA KAUSER** and in my name **FIDA** stands for my Given / Identical Name and **KAUSER** stands for my Surname, henceforth for all future correspondence my name shall be known and called as **FIDA KAUSER** only for all purpose, vide Affidavit dated: 13/05/2022 before Notary **M.RAJENDRA** at BENGALURU.

CHANGE OF NAME
I, **MANMOHAN KUMAR V,** S/o. Late Vasanth Rao, Aged about 38 years, R/at No. 44, Flat No. 102, Jyothi Paradise, 6th Cross, State Bank of India, R.R. Layout, Bengaluru - 560 056, hereby declare that I have changed my name from **MANMOHAN KUMAR .V** to **MANMOHAN PAWAR .V** vide affidavit dated 27.7.2022 sworn to before D.G. Shanthappa, Advocate & Notary Public, Bengaluru.

CHANGE OF NAME
I, **Shanthala Siddappa Shettar** (Old Name) D/o. Siddappa Shettar, aged about 27 years, R/at No. 453, Narayan Guru Nagar, Chipgi, Sirsi, Uttara Kannada, Karnataka - 581 402, India (Camp at Kengeri), have changed my name as **SHANTALA SIDDAPPA SHETTAR** (New Name) vide affidavit dated 26.07.2022 sworn before Advocate & Notary Ravi, Bangalore.

BSNL LAYOUT
Premium Residential / Commercial Plots
Near B'lore Intl Airport
Next to Mini Vidhana Soudha on 6 lane NH 207
@ 1100/Sft
OPEN FOR GENERAL PUBLIC
9071534000

THE NEW INDIAN EXPRESS GROUP
For Classified Advertisements Contact:
9448689473
9886550650
080-22866893

OTHERS

THANKSGIVING

THANKSGIVING
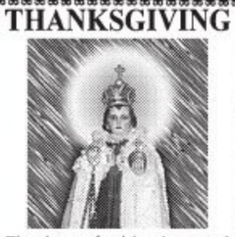
Thank you for blessings and favours granted. Seek your blessings always.
PUNIT, SHOBHA, NARESH.

CHANGE OF NAME
I, (OLD NAME) KAUSHAR JAHAN ZUNAID PATEL Residing at No. 1268, 4th Main Road, Ambedkar Layout, Shampura Main Road, Bangalore - 560032. Have changed my name from **(OLD NAME) KAUSHAR JAHAN ZUNAID PATEL** to **(NEW NAME) KAUSHAR JAHAN ZUNAID** vide Affidavit Dated 25.07.2022 Sworn before Notary B.S.PADMAPRASAD, Bangalore.

LOST
I, AHMED MAJID HAMEED residing at #316, 5th D Main, HRBR Layout, 2nd Block, Kalyan Nagar, Bengaluru - 560043. Have lost my original Passport No.A1739460, Bengaluru in the year 2022. Finders please contact 80500 11146

All the news.
In just a click.
Log to www.newindianexpress.com

/thenewindianxpress
@newindianxpress
+The New Indian Express
Google Play
App Store

'KANNADA INDUSTRY IS GROWING, RESPECTED, AND FINALLY GETTING ITS DUE'

A SHARADHAA

EVEN after 26 years of being in the movies, Sudeep still has the fire burning in him and enjoys every moment of his career. With *Vikrant Rona* gearing up for release, the pan-Indian star strongly believes every film of his should have enough reasons for audience to come to the theatres. "My exams have been written, and it is time for them to give me the marks," says Sudeep in this chat with *Cinema Express* where the actor discusses at length about his upcoming film, *Vikrant Rona*, his ambitions, the Kannada film industry, and more... Excerpts

You have invested four years into *Vikrant Rona*. Do you see it as a gamble or confidence?
How does it matter whether a film has taken four years or one year? It is the quality that matters.

Films, where you played a father, have been successful. Is there some connection there?
Maybe. Maybe not. If you start connecting dots, everything looks cosmic. We like to connect things and give them a name, and I treat them the way it comes. I love such roles where there is value for emotions and relationships, and it seems to be working for me.

There is very little that we know of *Vikrant Rona*. What are the surprises you have in place?
It all boils down to what the script is. What if the film is a solo act? What if one guy is playing different personalities? Connecting with *Vikrant Rona* is similar to the audience's connection with a film like *Eega*, which was mainly about me and a fly. All I can say is there is no lead actress alongside me. I play a layered character called *Vikrant Rona*. I have a daughter in the film. This movie is all about content, and we have stuck to it."

Ra Ra Rakkamma song has been trending, and so has the *Vikrant Rona* trailer. Do numbers excite you anymore?
It is proof that people have loved the song and the trailers, and it is a reflection of the reach. In fact, Japanese people have done reels on *Rakkamma*. This is more exciting than numbers, which can be fake. What actually excites me is honesty, and I can genuinely feel the positivity around the film. The audience's direct responses, and on social media speaks louder than numbers.

Did *Vikrant Rona's* genre help in making the decision to go 3D?
The 2D version of the world we created for *Vikrant Rona* wasn't doing justice to our vision. So we went with 3D, and of course, the budget skyrocketed, but I felt it was the best decision for a fantasy action film like this.

***Vikrant Rona* faced a lot of setbacks. How did you move past all of it?**
Jack Manju (producer) never let us know of his financial burden despite having a tough time. However, we were all on the same page about where we stood in the overall scheme of things and worked towards a common vision. We kept revisiting our edits and were always excited to get back to the sets again. The delay was not during the shooting but during the post-production. Delays happened in the process of CG, and making it in 3D.

You are working with a considerably new team, especially on the technical front.
Art director Shivakumar is somebody I brought into the industry with *Manikya*. He is the first hero of *Vikrant Rona*. William David's lighting and visual sense elevated *Vikrant Rona,* which was brought to life with Ajaneesh Loknath's beautiful music. There are a lot of heroes in the film, and probably, Nirup and I come last on that list. They have done a fabulous job. It was a lovely experience to understand their perspectives, and see their enthusiasm and energy.

How do you select a script? What are the boxes they have to check?
While my perspectives have changed over the years, I still believe in the importance of connecting with the audience, and trusting the content. Cinema is no more just picking and doing a film on a whim. We have to think about whether the story appeals to people across the world. Whenever such a script comes my way, I jump on the opportunity. For now, I am doing a film with Venkat Prabhu. I'm also in discussion with director Surendra Reddy for a project. There is my *Vikrant Rona* director Anup Bhandari's Billa Ranga Basha, and my boy, Nanda (Nanda Kishore)'s project, which is quite new and interesting. This apart, I am in touch with a few other filmmakers. I am someone who goes with the flow.

As a senior in Sandalwood, how do you see the newly rejuvenated reception to the industry?
It's growing. It is being respected, and finally getting its due. Even with films like *KGF* doing the rounds, there are some OTT content that is making quite the mark. It has been a collaborative effort. It is time that the present generation make the best use of this and take the industry, and themselves, to the next level.

When you go to other industries, do they understand your stardom? Are you actually comfortable taking a few steps down in the roles you do in other languages?
Unlike other industries, I don't think my own industry initially respected and acknowledged it. It took a long time for my industry to give me that kind of respect. I got respect from some big names in the industry because they understood the nuance of cinema. But yeah, I have no regrets. I'm both a cinema person and a commoner. I believe respect should be for me as a person, and not as a star. That being said, I have no reservations against playing roles that are not the lead, as long as they have a strong character arc. In fact, without the reasons being on point, I won't even accept a lead role.

With industries opening up, will you make your dream script in Kannada or any other language? What is the kind of script you have in mind?
Our thinking has a language, and I think only in Kannada. So whatever I do, the core will come from Karnataka. I am going to tell a story from here. I will not change it just because markets have opened up. This is where I start, and even if it gets a fair and wide reach, this will surely remain. I might migrate as an actor, but as a storyteller, it will begin from here.

Prithviraj recently said that big stars of each industry should take the first step in taking their movies everywhere. Does he see Kannada cinema making inroads into such a system?
We are already there. Prithviraj is a fabulous technician and I admire him a lot, especially for his knowledge. I enjoyed his film, *Lucifer.* Also, I am in awe of the way the Malayalam industry has established itself in the OTT space. It is time everybody, especially big filmmakers, from every industry, who have the potential to carry the weight, release their films in multiple languages.

In that case, how do you evaluate the reach of your film and devise the release strategy?
We have to understand whether a script has the potential to cross borders. . Just because markets have opened, and *Vikrant Rona* is travelling across the world, I don't think every film should be thought of from that angle. We will fall short and run out of ideas. Not every story needs to be told to the entire world. In fact, just tell your story, and the world will decide if they should see it or not.

Just like your presence in other industries, do you see a time when big stars of other industries play similar roles in Kannada?
It is an individual decision. By the end of the day, we do need actors, and if they come, it is wonderful, and if they don't, even then it isn't a problem. Of course, we don't have big names from the present generation of Indian stars doing a role here. But it should not be looked at as a bad thing. Going to other languages is also our decision. Let's not make it look like a compulsion for anyone.

Sudeep

VIKRANT RONA TO RELEASE IN 2,500+ SCREENS AND HAVE 9,500 SHOWS WORLDWIDE

CE FEATURES

SUDEEP'S much-anticipated release *Vikrant Rona* hits the screens today, and going by the advance bookings for the film in Karnataka and across the world, it is extraordinary by any standard.

The film which is being released in both 2D and 3D formats has shows as early as 6.30 am. Trade analysts predict that the film will perform well at the box office. Producer Manjunath Gowda reveals that the film will hit over 2,500 plus screens (3D - 900 screens and 2D - 1,600 screens and will have 9500 shows worldwide.

Manjunath Gowda

"*Vikrant Rona* will be open in 400 screens, with 2,500 shows in the state, and Bangalore alone will occupy 110 screens with 1,200 shows." says the producer. The multilingual film directed by Anup Bhandari will also be released in different parts of India.

"The film will hit around 350 screens in Andhra and Telangana and is expected to have 1,400 shows. Whereas, in Tamil Nadu, we will be occupying 250 screens and 1000 shows. Kerala will have 110 screens and 600 shows. In North India Vikrant Rona will be out in around 690 screens and expected to have over 2800 shows," says Manjunath, adding, "Today I've become a proud son by making this project truly Pan-Indian. I followed my father's words, who had said 'When it comes to business, you should walk your talk', and that advice has brought me to the place I am today."

Sonakshi to star in '*Nikita Roy and The Book of Darkness*'

CE FEATURES

SONAKSHI Sinha will star in her brother Kussh S Sinha's directorial debut Nikita Roy and *The Book of Darkness.*

The film also features Paresh Rawal and Suhail Nayyar. It is produced by NVB Films headed by Nicky Bhagnani, Vicky Bhagnani and Ankur Takrani, Kussh S Sinha's Kratos Entertainment and Kinjal Ghone of Nikita Pai Films.

Talking about the film, Sonakshi Sinha said, "Kussh and I wanted to collaborate for the right kind of project. Finally, we found something that we both liked and were excited about." Kussh added, "Sonakshi is a talented actor. I have always admired her for doing films which she entirely believed in. I have seen her grow as an actor and her journey in cinema. Now, I am going to be a part of it, too. When I found this script, I asked Sonakshi to take a look at it. We both felt drawn to the subject and that's when we decided to take the plunge and work together."

Sonakshi Sinha

SAMYUKTHA HEGDE INJURED ON THE SETS OF *KREEM*, RUSHED TO HOSPITAL

CE FEATURES

ACTOR Samyuktha Hegde got injured today while performing a tricky fight sequence on the sets of the social thriller *Kreem*. She suffered an ankle twist and knee injury, and was rushed to the hospital

The director of the film Abhishek Basanth shared that the actor insisted she did the risky stunts by herself. "Our team asked her to use ropes or a stunt double for the suggestion shots to make sure that she is safe. Being a martial arts practitioner she nailed the entire sequence but right before the final shot, she got slipped and injured."

He went on to clarify that the viral pics of the actor with blood-stains is just make-up and she didn't suffer any blood loss. The actor was discharged after few hours and taken to her home after doctor's consultation.

Samyuktha Hegde

The script of *Kreem* has been written Agni Sreedhar and it has cinematography by Sunoj Velayudhan. The project is bankrolled by DK Devendra's Sumvardini Productions